

462

आयकर विभाग
INCOME TAX DEPARTMENT

भारत सरकार
GOVT OF INDIA



स्थायी खाता संख्या कार्ड
Permanent Account Number Card

DJFPS2341P

नाम / Name
KUNAL SETH

पिता का नाम / Father's Name
SANJAY SETH

जन्म का तिथि / Date of Birth
29/01/1993

श्रेणी / Category
Salaried

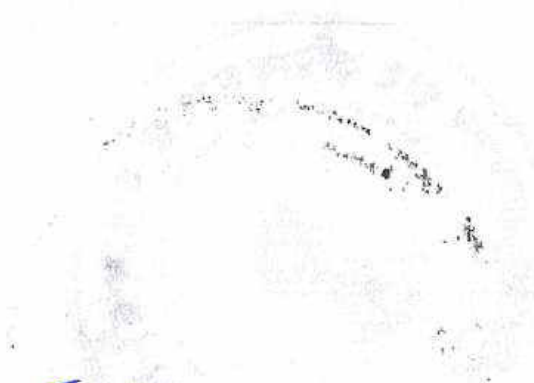

Shalimar Signify Private Limited

Authorized Signatory







Jbs



480

463

 	 
<p>भारत सरकार Unique Identification Authority of India Government of India</p>	<p>सूचना * आधार पहचान का प्रमाण है, नागरिकता का नहीं। * पहचान का आधार परम्परागत प्रमाण-पत्रों से प्राप्त नहीं है। * यह एक प्रौद्योगिकीकृत प्रक्रिया द्वारा बना हुआ पत्र है।</p>
<p>आधार क्रमांक / Enrolment No.: 2017/79526/73917</p> <p>To हरदेव सिंह सारमा Hardev Singh Sarma S/O Hardev Singh Sarma 11/48 P. N. Road Near Kalyan Bhawan Lucknow Lucknow, U.P. 0 Lucknow, Uttar Pradesh - 226001 9829613715</p> <p>आपका आधार क्रमांक / Your Aadhaar No. : 4299 7311 6042 मेरा आधार, मेरी पहचान</p>	<p>INFORMATION</p> <ul style="list-style-type: none"> Aadhaar is a proof of identity, not of citizenship. To establish identity, authenticate online. This is electronically generated letter. <p>आधार देश भर में मान्य है। आधार पहचान में सारकारी और गैर-सरकारी सेवाओं का लाभ उठाने में उपयोगी होगा। Aadhaar is valid throughout the country. Aadhaar will be helpful in availing Government and Non-Government services in future.</p>
<p>भारत सरकार Government of India</p> <p>हरदेव सिंह सारमा Hardev Singh Sarma जन्म तिथि/DOB: 14/05/1949 पुरुष MALE</p> <p>4299 7311 6042 मेरा आधार, मेरी पहचान</p>	<p>भारत सरकार Unique Identification Authority of India</p> <p>आधार क्रमांक / Enrolment No.: 2017/79526/73917</p> <p>Address: S/O Hardev Singh Sarma, 11/48, P. N. Road, Near Kalyan Bhawan, Lucknow, Lucknow, Uttar Pradesh - 226001</p> <p>4299 7311 6042</p>



Signature: *Atish*
 Authorised Signatory
 Fingerprint: 

Scanned with CamScanner

481

464

स्थायी लेखा संख्या / PERMANENT ACCOUNT NUMBER
AJUPS3094H
 नाम / NAME
HARVINDER SINGH SARNA
 पिता का नाम / FATHER'S NAME
HARDEV SINGH SARNA
 जन्म तिथि / DATE OF BIRTH
14-05-1949
 प्रमुख हस्ताक्षर / PRINCIPAL SIGNATURE

जयंत चंद्रा, सरना
 COMMISSIONER OF INCOME-TAX, LUCKNOW



482



Shalimar Skyline Private Limited

Authorized Signatory

Shalimar



भारत सरकार
Government of India

Enrollment No: 2017/7001016550

भारत सरकार
Ministry of Skill Development and Entrepreneurship
10-B, Nehru Place, New Delhi-110028
Tel: 011-26109500
www.skillindia.gov.in

8999 6815 7917
www.skillindia.gov.in

भारत सरकार

भारत सरकार
Ministry of Skill Development and Entrepreneurship
10-B, Nehru Place, New Delhi-110028
Tel: 011-26109500
www.skillindia.gov.in

8999 6815 7917
www.skillindia.gov.in

This is a proof of identity, not of citizenship.
To establish identity, authenticate online.
This is electronically generated letter.

This is a proof of identity, not of citizenship.
To establish identity, authenticate online.
This is electronically generated letter.

This is a proof of identity, not of citizenship.
To establish identity, authenticate online.
This is electronically generated letter.

This is a proof of identity, not of citizenship.
To establish identity, authenticate online.
This is electronically generated letter.

This is a proof of identity, not of citizenship.
To establish identity, authenticate online.
This is electronically generated letter.

This is a proof of identity, not of citizenship.
To establish identity, authenticate online.
This is electronically generated letter.

8999 6815 7917
www.skillindia.gov.in

Jbs



[Signature]



483

[Signature]

31/10/18



[Signature]

Author Signatory



Skill India Skyline Private Limited

आयकर विभाग

INCOME TAX DEPARTMENT

भारत सरकार

GOVT. OF INDIA



स्थायी लेखा संख्या कार्ड

Permanent Account Number Card
CEOPS0958H



नाम / Name
TRISHA SINHA

पिता का नाम / Father's Name
AMITAVA SINHA

जन्म की तारीख
Date of Birth
07/12/1988



Shalimar Securities Private Limited

Signature



484

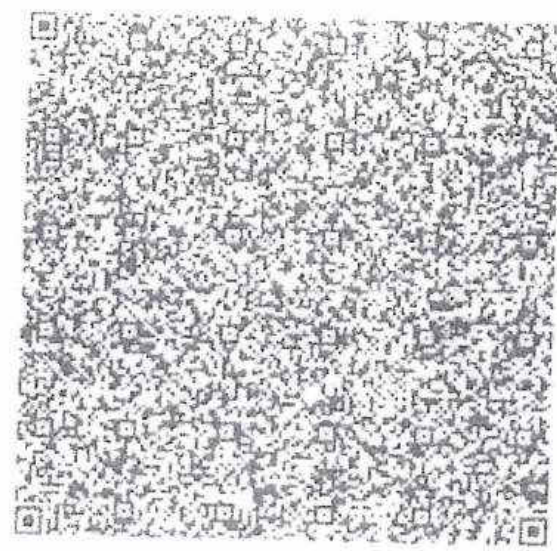

PAN Applied for Shalimar Securities Private Limited
Valid up to 31/03/2015

Signature

466



467

~~Infed~~



9226 1832 2093

आम जादमी का अधिकार

संयुक्त प्रशिभर मण्डल, 2019, 2020
UNIQUE IDENTIFICATION AUTHORITY (UIA)

Address:
Shalimar Skyline Private Limited,
101, 102, 103, 104, 105, 106, 107, 108, 109, 110, 111, 112, 113, 114, 115, 116, 117, 118, 119, 120, 121, 122, 123, 124, 125, 126, 127, 128, 129, 130, 131, 132, 133, 134, 135, 136, 137, 138, 139, 140, 141, 142, 143, 144, 145, 146, 147, 148, 149, 150, 151, 152, 153, 154, 155, 156, 157, 158, 159, 160, 161, 162, 163, 164, 165, 166, 167, 168, 169, 170, 171, 172, 173, 174, 175, 176, 177, 178, 179, 180, 181, 182, 183, 184, 185, 186, 187, 188, 189, 190, 191, 192, 193, 194, 195, 196, 197, 198, 199, 200, 201, 202, 203, 204, 205, 206, 207, 208, 209, 210, 211, 212, 213, 214, 215, 216, 217, 218, 219, 220, 221, 222, 223, 224, 225, 226, 227, 228, 229, 230, 231, 232, 233, 234, 235, 236, 237, 238, 239, 240, 241, 242, 243, 244, 245, 246, 247, 248, 249, 250, 251, 252, 253, 254, 255, 256, 257, 258, 259, 260, 261, 262, 263, 264, 265, 266, 267, 268, 269, 270, 271, 272, 273, 274, 275, 276, 277, 278, 279, 280, 281, 282, 283, 284, 285, 286, 287, 288, 289, 290, 291, 292, 293, 294, 295, 296, 297, 298, 299, 300, 301, 302, 303, 304, 305, 306, 307, 308, 309, 310, 311, 312, 313, 314, 315, 316, 317, 318, 319, 320, 321, 322, 323, 324, 325, 326, 327, 328, 329, 330, 331, 332, 333, 334, 335, 336, 337, 338, 339, 340, 341, 342, 343, 344, 345, 346, 347, 348, 349, 350, 351, 352, 353, 354, 355, 356, 357, 358, 359, 360, 361, 362, 363, 364, 365, 366, 367, 368, 369, 370, 371, 372, 373, 374, 375, 376, 377, 378, 379, 380, 381, 382, 383, 384, 385, 386, 387, 388, 389, 390, 391, 392, 393, 394, 395, 396, 397, 398, 399, 400, 401, 402, 403, 404, 405, 406, 407, 408, 409, 410, 411, 412, 413, 414, 415, 416, 417, 418, 419, 420, 421, 422, 423, 424, 425, 426, 427, 428, 429, 430, 431, 432, 433, 434, 435, 436, 437, 438, 439, 440, 441, 442, 443, 444, 445, 446, 447, 448, 449, 450, 451, 452, 453, 454, 455, 456, 457, 458, 459, 460, 461, 462, 463, 464, 465, 466, 467, 468, 469, 470, 471, 472, 473, 474, 475, 476, 477, 478, 479, 480, 481, 482, 483, 484, 485, 486, 487, 488, 489, 490, 491, 492, 493, 494, 495, 496, 497, 498, 499, 500, 501, 502, 503, 504, 505, 506, 507, 508, 509, 510, 511, 512, 513, 514, 515, 516, 517, 518, 519, 520, 521, 522, 523, 524, 525, 526, 527, 528, 529, 530, 531, 532, 533, 534, 535, 536, 537, 538, 539, 540, 541, 542, 543, 544, 545, 546, 547, 548, 549, 550, 551, 552, 553, 554, 555, 556, 557, 558, 559, 560, 561, 562, 563, 564, 565, 566, 567, 568, 569, 570, 571, 572, 573, 574, 575, 576, 577, 578, 579, 580, 581, 582, 583, 584, 585, 586, 587, 588, 589, 590, 591, 592, 593, 594, 595, 596, 597, 598, 599, 600, 601, 602, 603, 604, 605, 606, 607, 608, 609, 610, 611, 612, 613, 614, 615, 616, 617, 618, 619, 620, 621, 622, 623, 624, 625, 626, 627, 628, 629, 630, 631, 632, 633, 634, 635, 636, 637, 638, 639, 640, 641, 642, 643, 644, 645, 646, 647, 648, 649, 650, 651, 652, 653, 654, 655, 656, 657, 658, 659, 660, 661, 662, 663, 664, 665, 666, 667, 668, 669, 670, 671, 672, 673, 674, 675, 676, 677, 678, 679, 680, 681, 682, 683, 684, 685, 686, 687, 688, 689, 690, 691, 692, 693, 694, 695, 696, 697, 698, 699, 700, 701, 702, 703, 704, 705, 706, 707, 708, 709, 710, 711, 712, 713, 714, 715, 716, 717, 718, 719, 720, 721, 722, 723, 724, 725, 726, 727, 728, 729, 730, 731, 732, 733, 734, 735, 736, 737, 738, 739, 740, 741, 742, 743, 744, 745, 746, 747, 748, 749, 750, 751, 752, 753, 754, 755, 756, 757, 758, 759, 760, 761, 762, 763, 764, 765, 766, 767, 768, 769, 770, 771, 772, 773, 774, 775, 776, 777, 778, 779, 780, 781, 782, 783, 784, 785, 786, 787, 788, 789, 790, 791, 792, 793, 794, 795, 796, 797, 798, 799, 800, 801, 802, 803, 804, 805, 806, 807, 808, 809, 810, 811, 812, 813, 814, 815, 816, 817, 818, 819, 820, 821, 822, 823, 824, 825, 826, 827, 828, 829, 830, 831, 832, 833, 834, 835, 836, 837, 838, 839, 840, 841, 842, 843, 844, 845, 846, 847, 848, 849, 850, 851, 852, 853, 854, 855, 856, 857, 858, 859, 860, 861, 862, 863, 864, 865, 866, 867, 868, 869, 870, 871, 872, 873, 874, 875, 876, 877, 878, 879, 880, 881, 882, 883, 884, 885, 886, 887, 888, 889, 890, 891, 892, 893, 894, 895, 896, 897, 898, 899, 900, 901, 902, 903, 904, 905, 906, 907, 908, 909, 910, 911, 912, 913, 914, 915, 916, 917, 918, 919, 920, 921, 922, 923, 924, 925, 926, 927, 928, 929, 930, 931, 932, 933, 934, 935, 936, 937, 938, 939, 940, 941, 942, 943, 944, 945, 946, 947, 948, 949, 950, 951, 952, 953, 954, 955, 956, 957, 958, 959, 960, 961, 962, 963, 964, 965, 966, 967, 968, 969, 970, 971, 972, 973, 974, 975, 976, 977, 978, 979, 980, 981, 982, 983, 984, 985, 986, 987, 988, 989, 990, 991, 992, 993, 994, 995, 996, 997, 998, 999, 1000



Shalimar Skyline Private Limited

Authorised Signatory



Jbz



985

468

आयकर विभाग
INCOME TAX DEPARTMENT

भारत सरकार
GOVT. OF INDIA

BRAJESH NARAIN SETHI

PRATAP SETHI

19/10/1971

DACOPS 503118

Handwritten signature

Handwritten signature

Shalimar Skyline Private Limited

Authorized Signatory



986



Government of India

Form GST REG-06

[See Rule 10(1)]

Registration Certificate

Registration Number : 09ABOCS2890N1ZD

1.	Legal Name	SHALIMAR SKYLINE PRIVATE LIMITED			
2.	Trade Name, if any	SHALIMAR SKYLINE PRIVATE LIMITED			
3.	Additional trade names, if any				
4.	Constitution of Business	Private Limited Company			
5.	Address of Principal Place of Business	Building No./Flat No.: S20/56-G-KHA Name Of Premises/Building: BA Road/Street: KENNEDY ROAD City/Town/Village: Varanasi District: Varanasi State: Uttar Pradesh PIN Code: 221002			
6.	Date of Liability				
7.	Period of Validity	From	14/11/2024	To	Not Applicable
8.	Type of Registration	Regular			
9.	Particulars of Approving	Centre			
Signature					
Signature Not Verified Digitally signed by DS GOODS AND SERVICES TAX NETWORK 15 Date: 2024.11.14 17:45:53 IST					
Name	Ajay Kumar Kale				
Designation	Superintendent				
Jurisdictional Office	LUCKNOW				
Date of issue of Certificate	14/11/2024				
Note: The registration certificate is required to be prominently displayed at all places of business in the					

This is a system generated digitally signed Registration Certificate issued based on the approval of application granted on 14/11/2024 by the jurisdictional authority.



Shalimar Skyline Private Limited

Authorised Signatory



Goods and Services Tax Identification Number: 09ABOCS2890N1ZD

Legal Name SHALIMAR SKYLINE PRIVATE LIMITED

Trade Name, if any SHALIMAR SKYLINE PRIVATE LIMITED

Details of Managing / Whole-time Directors and Key Managerial Persons

1		Name	KUNAL SETH
		Designation/Status	DIRECTOR
		Resident of State	Uttar Pradesh
2		Name	MOHAMMAD ABDULLAH MASOOD
		Designation/Status	DIRECTOR
		Resident of State	Uttar Pradesh



Shalimar Skyline Private Limited

 Signatory



कर विभाग

TAX DEPARTMENT



भारत

GOVERNMENT

AND DEVELOPMENT AUTHORITY

2006

BR0030G



Shalimar Skyline Private Limited

Authorized Signatory



LAYOUT PLANNING OF RE-DEVELOPMENT COLONY (New Loco Colony)
(For Reference)

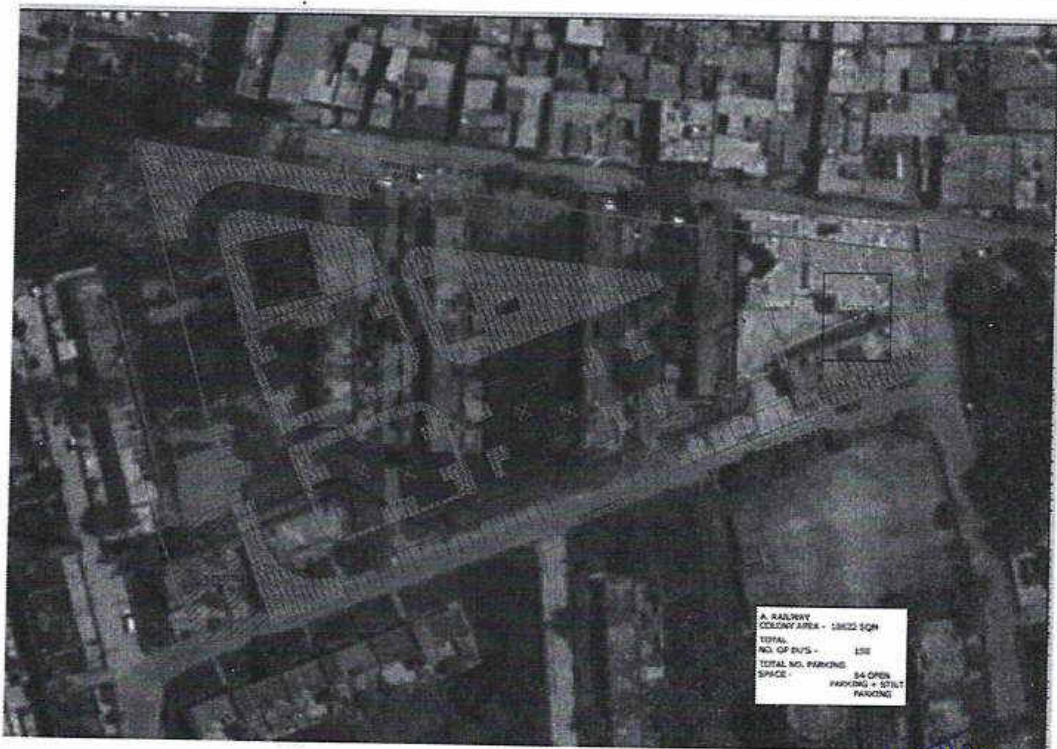
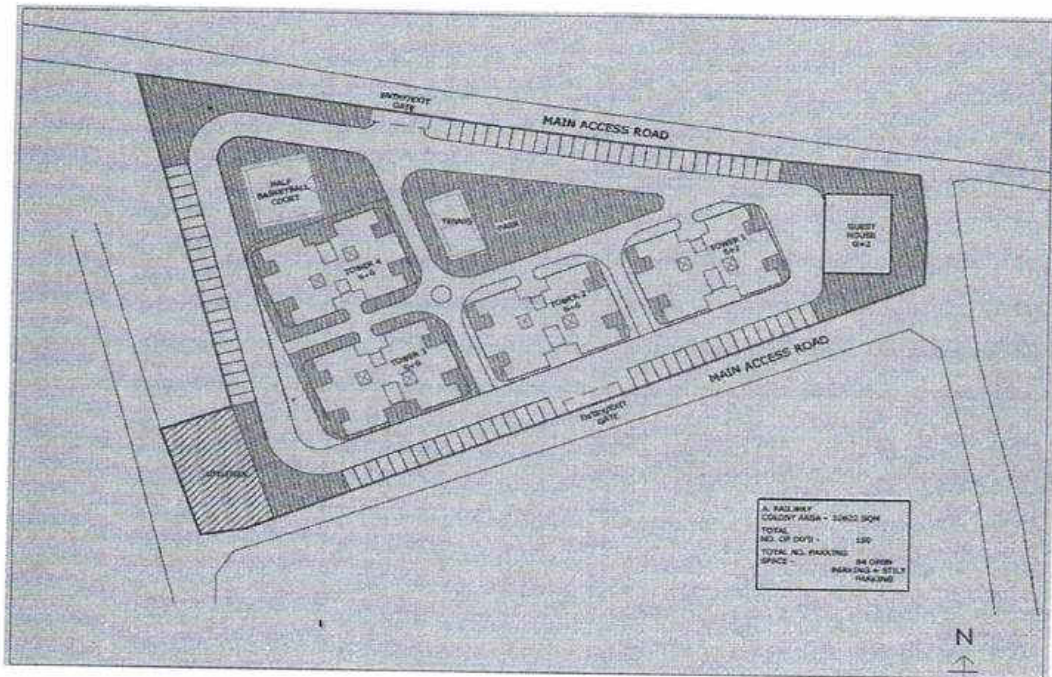

For Shalimar Skyline Private Limited

Authorised Signatory





आवेदन सं०: 202600996001359

बही संख्या 1 जिल्द संख्या 5950 के पृष्ठ 393 से 1436 तक क्रमांक 364 पर
दिनांक 21/01/2026 को रजिस्ट्रीकृत किया गया।

रजिस्ट्रीकरण अधिकारी के हस्ताक्षर

छोटे लाल प्रभारी।
उप निबंधक : सदर तृतीय
वाराणसी
21/01/2026



प्रिंट करें