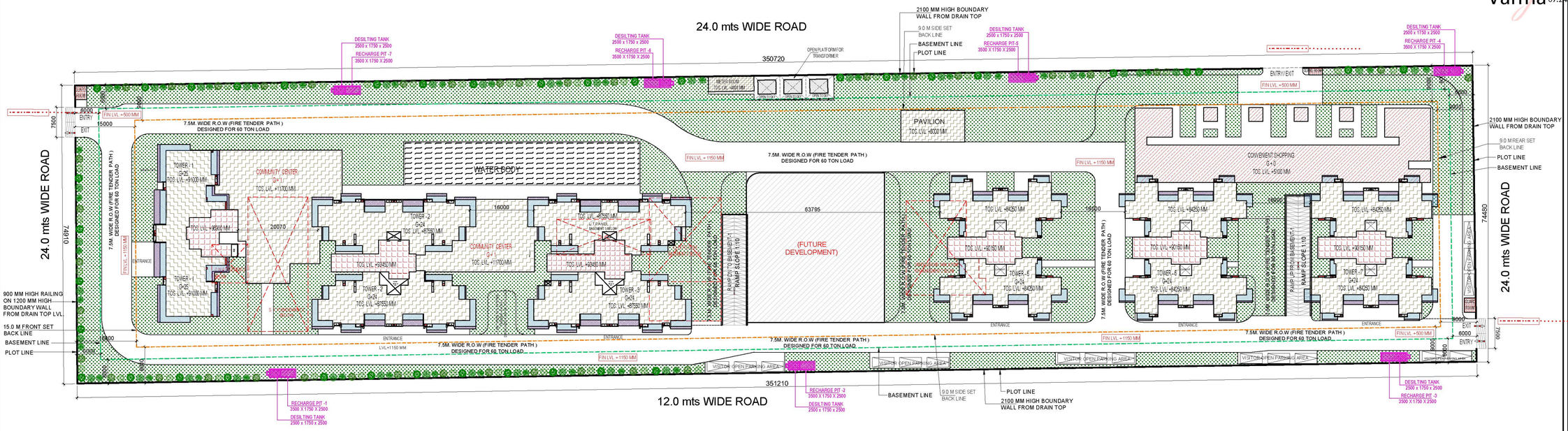

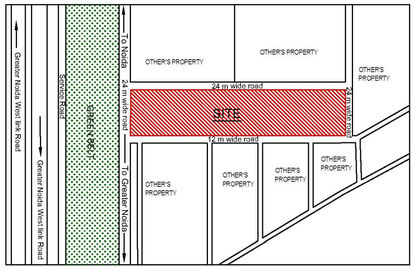

KEY PLAN

OWNER SIGN	ARCHITECT SIGN
AJAY KUMAR Digitally signed by AJAY KUMAR Date: 2024.07.22 17:16:09 +05'30'	VISHAL SHARMA Digitally signed by VISHAL SHARMA Date: 2024.07.22 16:16:29 +05'30'

TOWN PLANNER SIGN

Ar. Jayeta Shrivastava
B.Arch, M. Planning
(Urban Planning)
Membership No. - 027- 2014
Mob:- 9891002164

LEENU SAHGAL Digitally signed by LEENU SAHGAL Date: 2024.07.24 17:03:36 +05'30'

Sudheer Kumar Digitally signed by Sudheer Kumar Date: 2024.07.24 16:18:20 +05'30'

Amit Varma Digitally signed by Amit Varma Date: 2024.07.23 07:24:14 +05'30'

Lal Singh Digitally signed by Lal Singh Date: 2024.07.24 12:41:01 +05'30'

NOTE:- 13TH FLOOR IS OMITTED AND MARKED AS 12TH (A) FLOOR

OWNER

M/S LA BUILDTECH PRIVATE LIMITED

SUBMISSION DRAWING

KEY PLAN

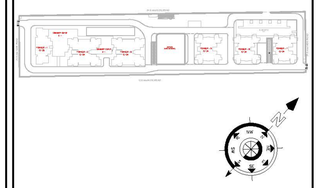

PROJECT

PROPOSED GROUP HOUSING FOR LA BUILDTECH PRIVATE LIMITED AT PLOT NO :- GH-05, SECTOR -12, GREATER NOIDA, G.B. NAGAR, (U.P.)

DATE	PROJECT INCH.	CHECKED BY
01 - 07 -2024	BALRAJ SINGH	BALRAJ SINGH
SCALE	DEALT BY	APPROVED BY
1:100	ABDHESH JHA	VISHAL SHARMA

DRAWING TITLE

SITE PLAN

TERRACE LEVEL PLAN

ARCHITECTS

Confluence
NEW DELHI , INDIA

F-1, FIRST FLOOR, MIRA CORPORATE SUITES, ISHWAR NAGAR, NEW DELHI 110065

Ph- +91-11-26925684 **ccs@inconfluence.com** Member of **IGBC**
Ph- +91-11-40564768 **www.inconfluence.com** **ISO - 9001 : 2000**
architecture **urban design** **hospitality** **interiors**

DRAWING NO.	REVISION
S-02	