



BASEMENT FLOOR PLAN
(SCALE 1:100)

Note: - 1) This drawing is prepared as per the current prevailing Building Bye Laws.
2) If Map sanctioned is used for purpose anything other than stated in application will lead to rejection of Map.

Total Plot Area :-	20716.62	Total FAR Area :-	62028.07
Total Coverage Area :-	6050.82	Total BUA Area :-	79794.45

OWNER'S NAME AND SIGNATURE MS ROHTAS PROJECTS LIMITED, info.rohtasprojects@gmail.com, 9140522883	
ARCHITECT'S NAME AND SIGNATURE TARUN SEN SINGH CA2013/60632	INCHARGE <i>(Signature)</i> INEER
	Lucknow Development Authority 
	Building Plan Application Number LDA/BP/25-26/0147 Sanctioned On 03 May 2025 Valid Till 12 Dec 2032 Approved By Vice Chairman (Vice Chairman) Examined By IMTIAZ AHMAD (Junior engineer) Satish Yadav (Assistant Engineer) Atul Sharma (Executive engineer/Town Planner) kaushvendra kumar Gautam (Chief Town Planner) Gyanendra Verma (Additional Secretary) Vice Chairman (Vice Chairman)

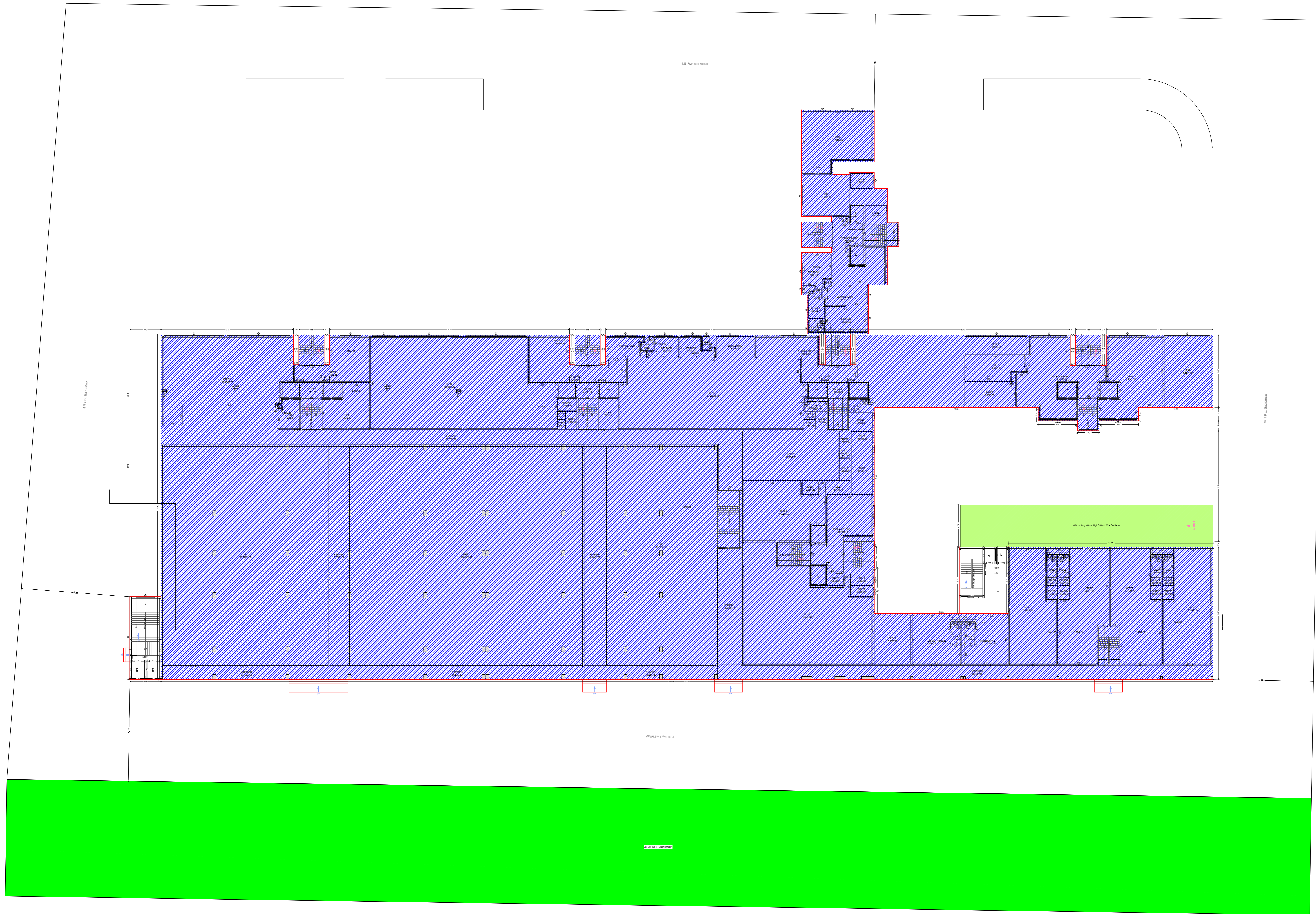

GROUND FLOOR PLAN
(Existing + Proposed)
(SCALE 1:100)

Note: - 1) This drawing is prepared as per the current prevailing Building Bye Laws.
2) If Map sanctioned is used for purpose anything other than stated in application will lead to rejection of Map.

ISO_A0_(841.00_x_1189.00_MM)

Total Plot Area :-	20716.62	Total FAR Area :-	62028.07
Total Coverage Area :-	6050.82	Total BUA Area :-	79794.45

OWNER'S NAME AND SIGNATURE
MS ROHTAS PROJECTS LIMITED, info.rohtasprojects@gmail.com, 9140522883

ARCHITECT'S NAME AND SIGNATURE
TARUN SEN SINGH
CA2013/60632

INCHARGE
Lacknow Development Authority



Building Plan Application Number
LDA/BP/25-26/0147

Sanctioned On
03 May 2025

Valid Till
12 Dec 2032

Approved By
Vice Chairman (Vice Chairman)

Examined By
IMTIAZ AHMAD (Junior engineer)

Satish Yadav (Assistant Engineer)

Atul Sharma (Executive engineer/Town Planner)

kaushvendra kumar Gautam (Chief Town Planner)

Gyanendra Verma (Additional Secretary)

Vice Chairman (Vice Chairman)

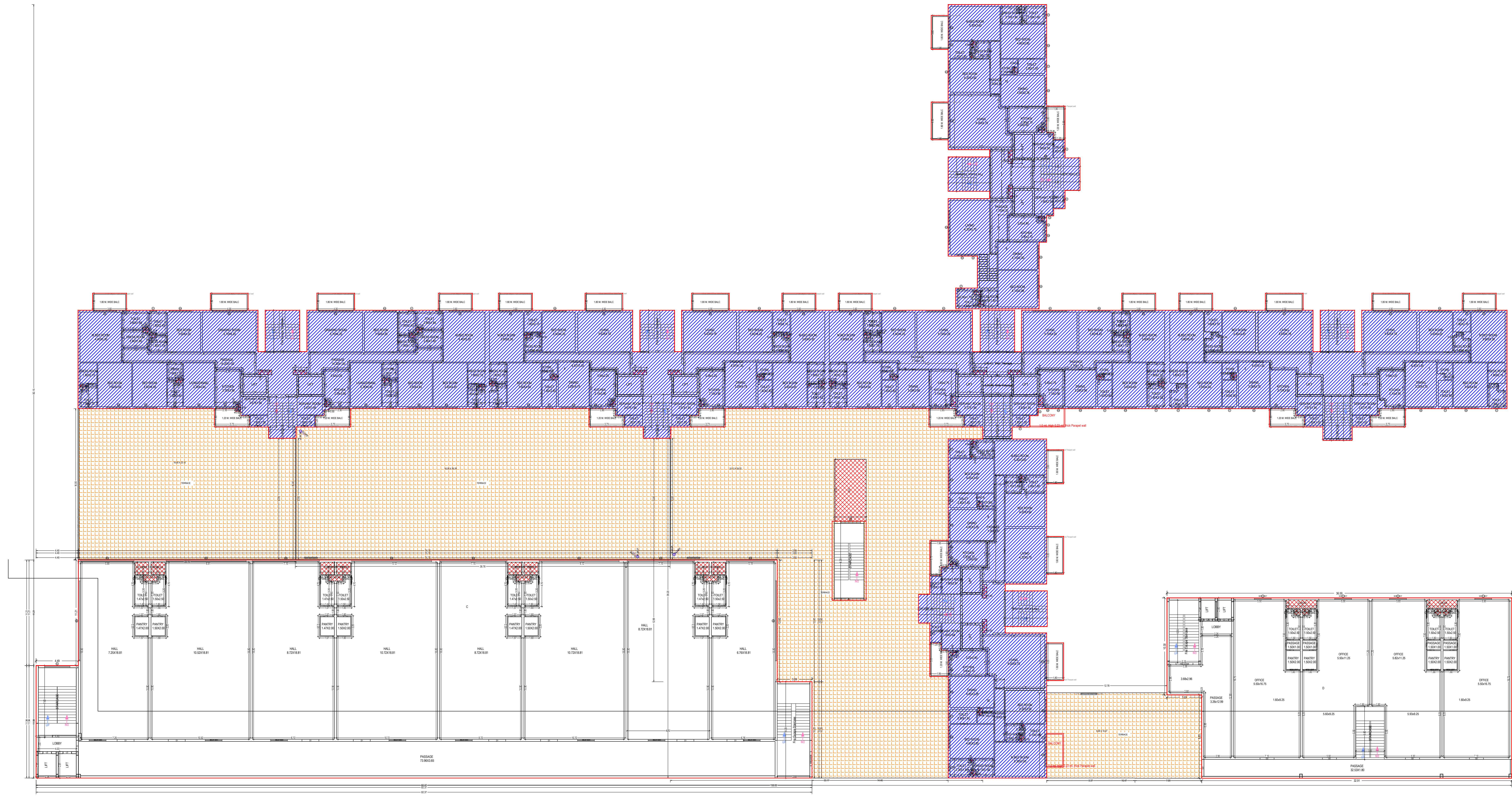

FIRST FLOOR PLAN
(Existing + Proposed)
(SCALE 1:100)

Note: - 1) This drawing is prepared as per the current prevailing Building Bye Laws.
2) If Map sanctioned is used for purpose anything other than stated in application will lead to rejection of Map.

Total Plot Area :-	20716.62	Total FAR Area :-	62028.07
Total Coverage Area :-	6050.82	Total BUA Area :-	79794.45

OWNER'S NAME AND SIGNATURE
MS ROHTAS PROJECTS LIMITED, info.rohtasprojects@gmail.com, 9140522883

ARCHITECT'S NAME AND SIGNATURE
TARUN SEN SINGH
CA2013/60632

Lucknow Development Authority



Building Plan Application Number
LDA/BP/25-26/0147

Sanctioned On
03 May 2025

Valid Till
12 Dec 2032

Approved By
Vice Chairman (Vice Chairman)

Examined By
IMTIAZ AHMAD (Junior engineer)

Satish Yadav (Assistant Engineer)

Atul Sharma (Executive engineer/Town Planner)

kaushendra kumar Gautam (Chief Town Planner)

Gyanendra Verma (Additional Secretary)

Vice Chairman (Vice Chairman)

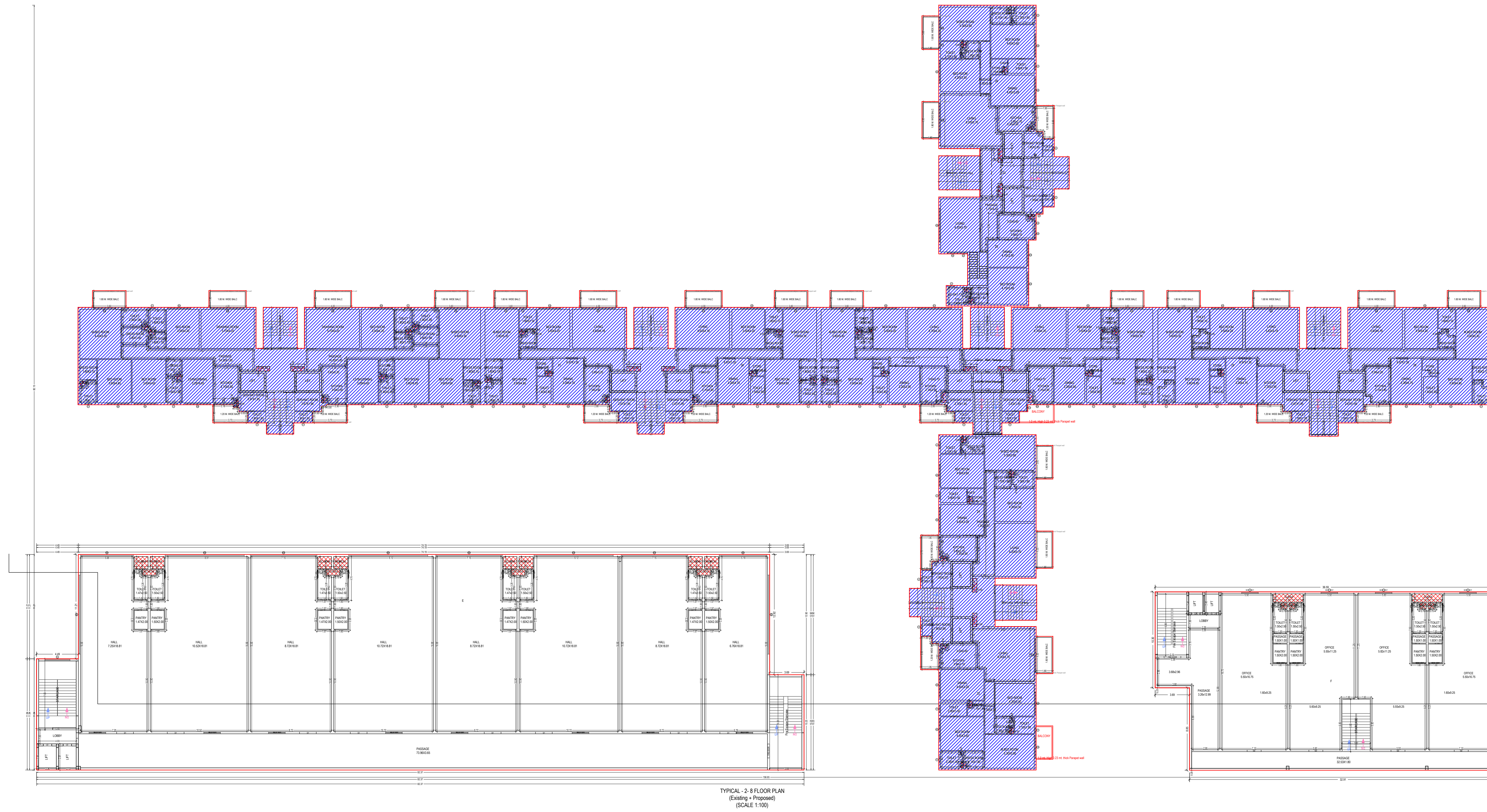

TYPICAL - 2-8 FLOOR PLAN
(Existing + Proposed)
(SCALE 1:100)

OWNER'S NAME AND SIGNATURE
MS ROHTAS PROJECTS LIMITED, info.rohtasprojects@gmail.com, 9140522883

ARCHITECT'S NAME AND SIGNATURE
TARUN SEN SINGH
CA2013/60632
INEER



Lucknow Development Authority

Building Plan Application Number
LDA/BP/25-26/0147
Sanctioned On
03 May 2025
Valid Till
12 Dec 2032
Approved By
Vice Chairman (Vice Chairman)
Examined By
IMTIAZ AHMAD (Junior engineer)
Satish Yadav (Assistant Engineer)
Atul Sharma (Executive engineer/Town Planner)
kaushendra kumar Gautam (Chief Town Planner)
Gyanendra Verma (Additional Secretary)
Vice Chairman (Vice Chairman)

Note: - 1) This drawing is prepared as per the current prevailing Building Bye Laws.
2) If Map sanctioned is used for purpose anything other than stated in application will lead to rejection of Map.
ISO_A0_(841.00_x_1189.00_MM)

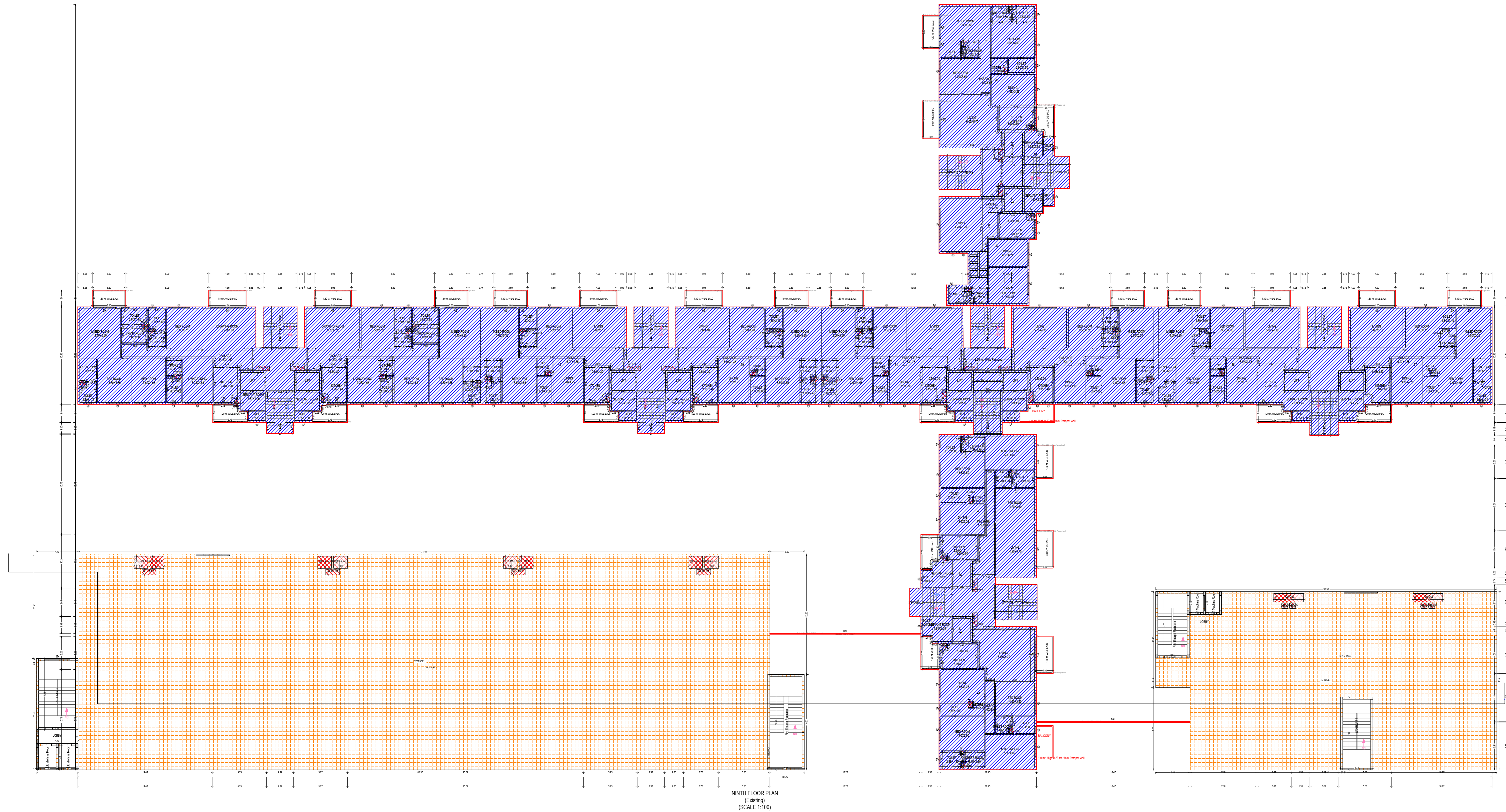
Total Plot Area :-	20716.62	Total FAR Area :-	62028.07
Total Coverage Area :-	6050.82	Total BUA Area :-	79794.45



OWNER'S NAME AND SIGNATURE MS ROHTAS PROJECTS LIMITED, info.rohtasprojects@gmail.com, 9140522883	
ARCHITECT'S NAME AND SIGNATURE TARUN SEN SINGH CA2013/60632	INEER
	Lucknow Development Authority
	
Building Plan Application Number LDA/BP/25-26/0147	
Sanctioned On 03 May 2025	
Valid Till 12 Dec 2032	
Approved By Vice Chairman (Vice Chairman)	
Examined By IMTIAZ AHMAD (Junior engineer) Satish Yadav (Assistant Engineer) Atul Sharma (Executive engineer/Town Planner) kaushendra kumar Gautam (Chief Town Planner) Gyanendra Verma (Additional Secretary)	
Vice Chairman (Vice Chairman)	

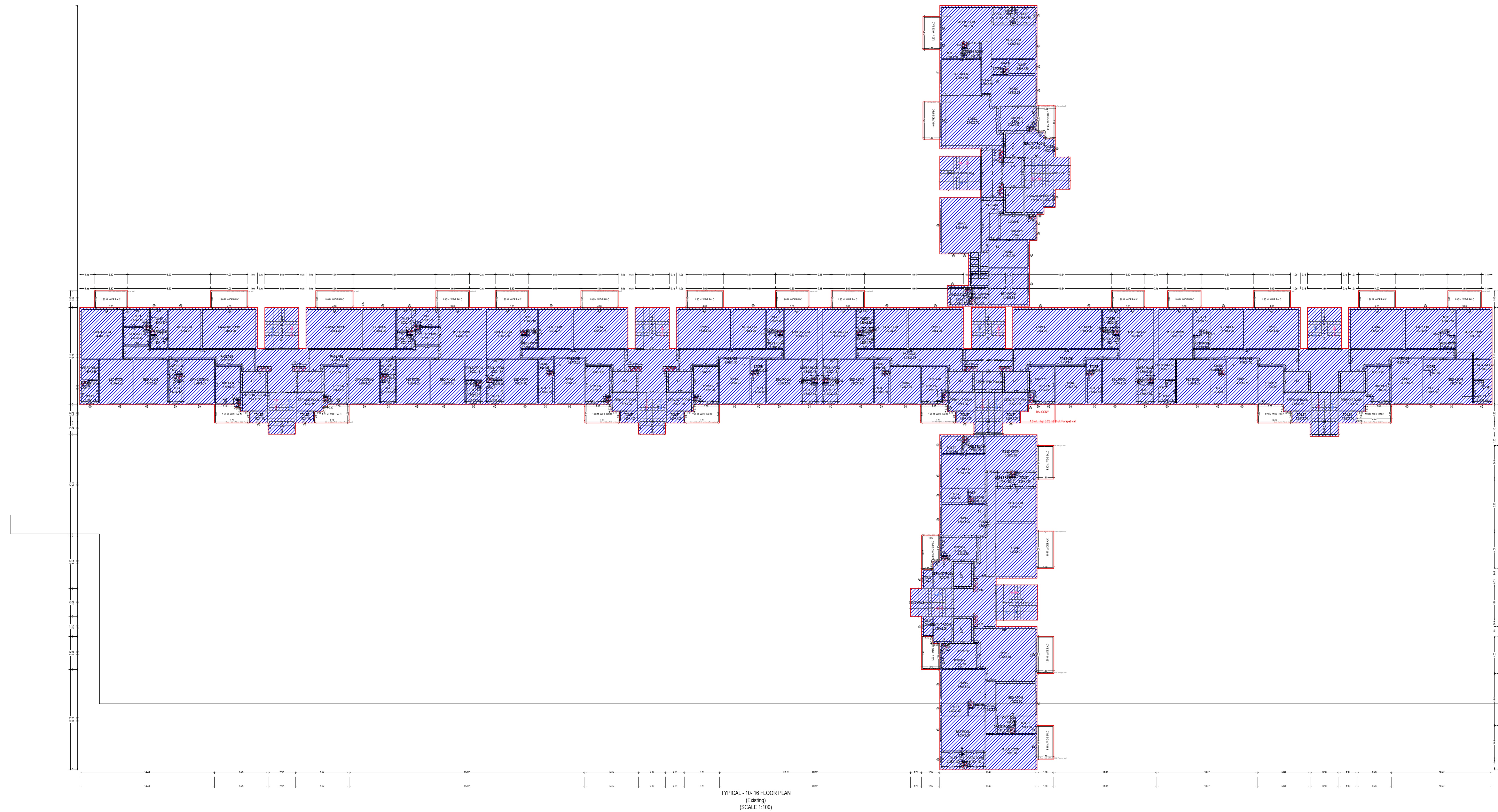

Note: - 1) This drawing is prepared as per the current prevailing Building Bye Laws.
2) If Map sanctioned is used for purpose anything other than stated in application will lead to rejection of Map.

Total Plot Area :-	20716.62	Total FAR Area :-	62028.07
Total Coverage Area :-	6050.82	Total BUA Area :-	79794.45



TYPICAL - 10-16 FLOOR PLAN
(Existing)
(SCALE 1:100)

Note: - 1) This drawing is prepared as per the current prevailing Building Bye Laws.
2) If Map sanctioned is used for purpose anything other than stated in application will lead to rejection of Map.

OWNER'S NAME AND SIGNATURE MS ROHTAS PROJECTS LIMITED, info.rohtasprojects@gmail.com, 9140522883	
ARCHITECT'S NAME AND SIGNATURE TARUN SEN SINGH CA2013/60632	INEER
	Lucknow Development Authority
	
Building Plan Application Number LDA/EP/25-26/0147	
Sanctioned On 03 May 2025	
Valid Till 12 Dec 2032	
Approved By Vice Chairman (Vice Chairman)	
Examined By IMTIAZ AHMAD (Junior engineer) Satish Yadav (Assistant Engineer) Atul Sharma (Executive engineer/Town Planner) kaushvendra kumar Gautam (Chief Town Planner) Gyanendra Verma (Additional Secretary)	
Vice Chairman (Vice Chairman)	

Total Plot Area: -	20716.62	Total FAR Area: -	62028.07
Total Coverage Area: -	6050.82	Total BUA Area: -	79794.45

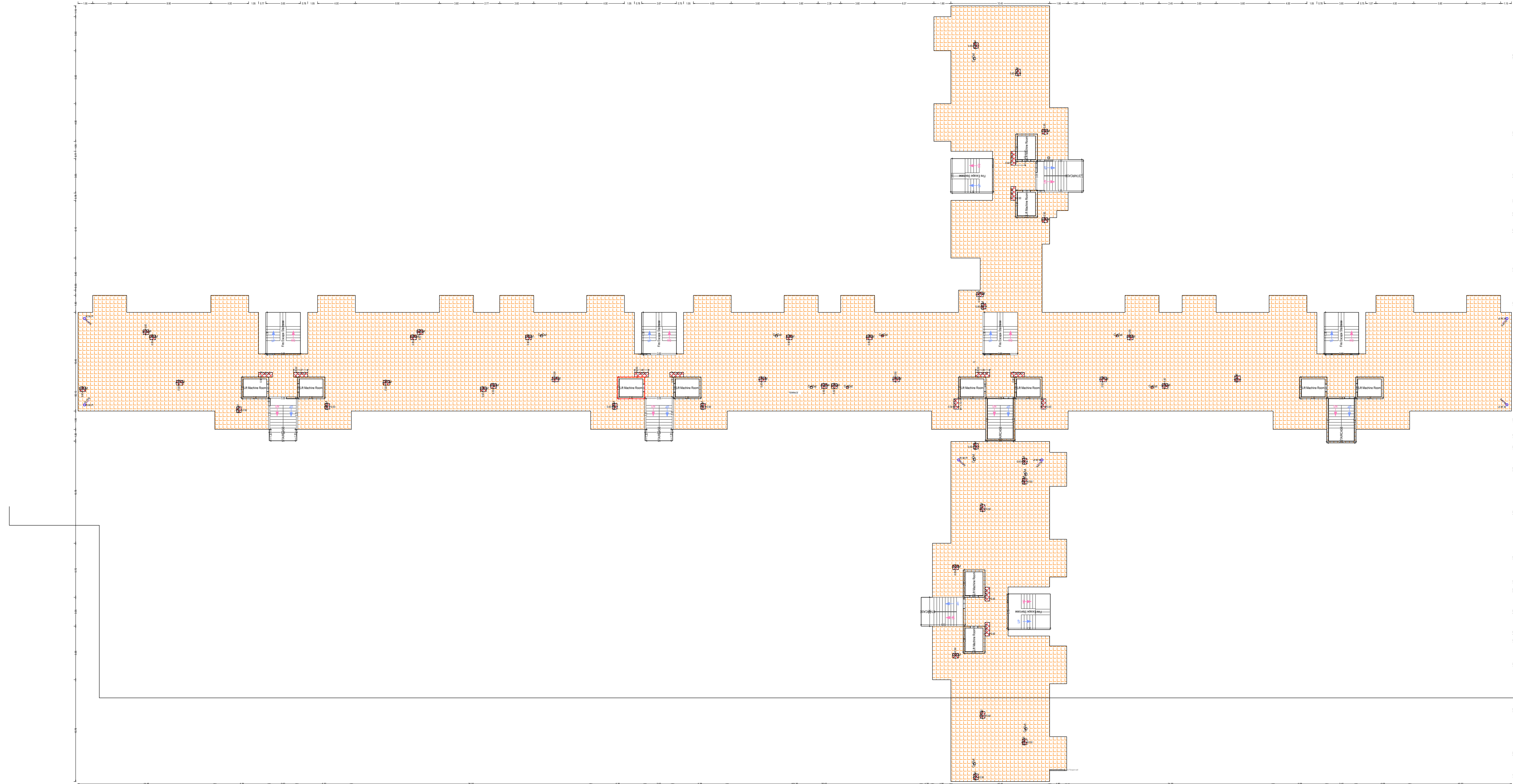

TERRACE FLOOR PLAN
(SCALE 1:100)

OWNER'S NAME AND SIGNATURE
MS ROHTAS PROJECTS LIMITED, info.rohtasprojects@gmail.com, 9140522883

ARCHITECT'S NAME AND SIGNATURE
TARUN SEN SINGH
CA2013/60632

INEER



Building Plan Application Number
LDA/BP/25-26/0147

Sanctioned On
03 May 2025

Valid Till
12 Dec 2032

Approved By
Vice Chairman (Vice Chairman)

Examined By
IMTIAZ AHMAD (Junior engineer)
Satish Yadav (Assistant Engineer)
Atul Sharma (Executive engineer/Town Planner)
kaushendra kumar Gautam (Chief Town Planner)
Gyanendra Verma (Additional Secretary)

Note: - 1) This drawing is prepared as per the current prevailing Building Bye Laws.
2) If Map sanctioned is used for purpose anything other than stated in application will lead to rejection of Map.

Total Plot Area: -	20716.62	Total FAR Area: -	62028.07
Total Coverage Area: -	6050.82	Total BUA Area: -	79794.45

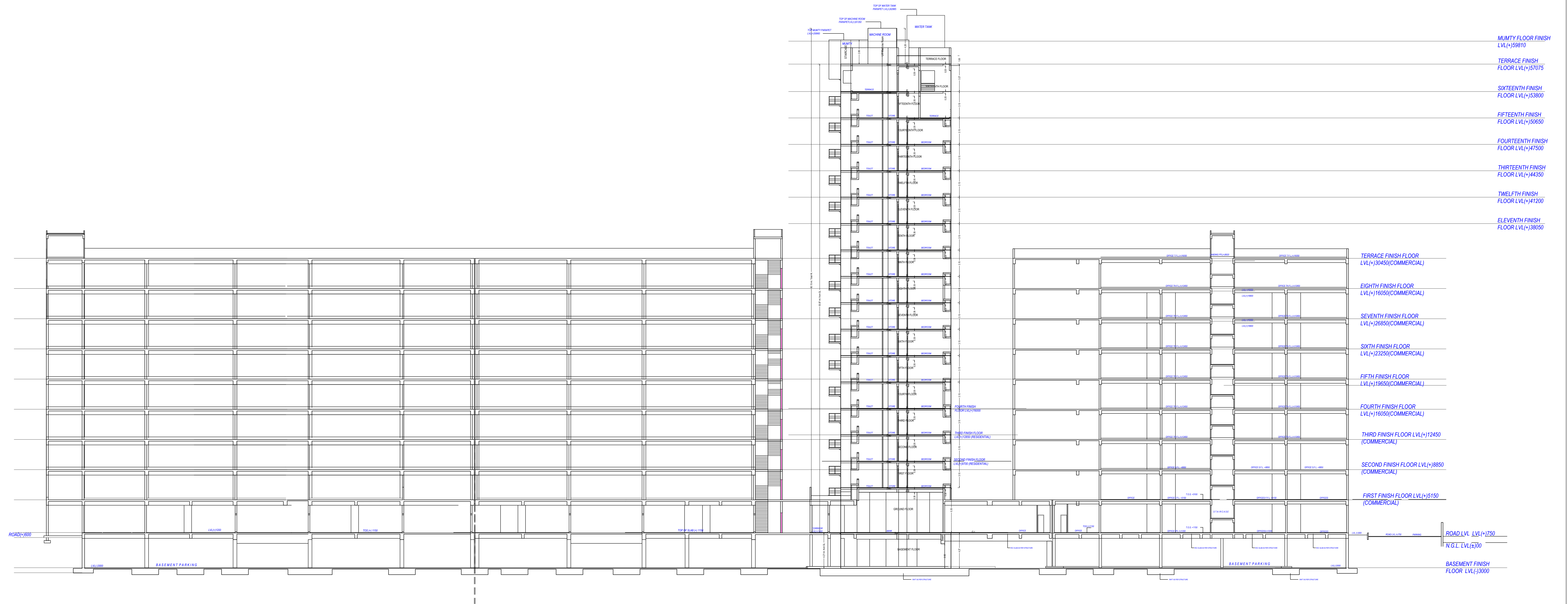

SECTION AT YY'

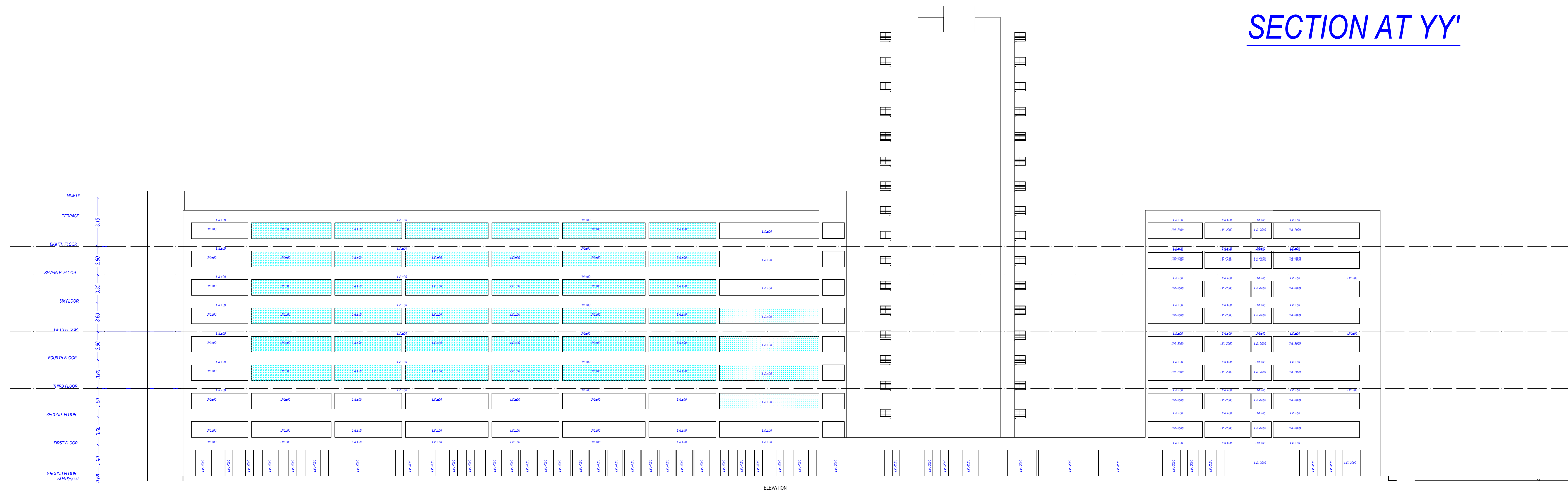

Note: - 1) This drawing is prepared as per the current prevailing Building Bye Laws.
 2) If Map sanctioned is used for purpose anything other than stated in application will lead to rejection of Map.

ISO_A0_(841.00_x_1189.00_MM)

OWNER'S NAME AND SIGNATURE
 MS ROHTAS PROJECTS LIMITED, info.rohtasprojects@gmail.com, 9140522883

ARCHITECT'S NAME AND SIGNATURE
 TARUN SEN SINGH
 CA2013/60632

Lucknow Development Authority



Building Plan Application Number

LDA/25-26/0147

Sanctioned On

03 May 2025

Valid Till

12 Dec 2032

Approved By

Vice Chairman (Vice Chairman)

Examined By

IMTIAZ AHMAD (Junior engineer)

Satish Yadav (Assistant Engineer)

Atul Sharma (Executive engineer/Town Planner)

kaushvendra kumar Gautam (Chief Town Planner)

Gyanendra Verma (Additional Secretary)

Vice Chairman (Vice Chairman)

Total Plot Area: - 20716.62

Total FAR Area: - 62028.07

Total Coverage Area: - 6050.82

Total BUA Area: - 79794.45