

MORTGAGE IN FAVOR OF V.C. M.D.A. IN ACCOUNT OF INTERNAL DEVELOPMENT CHARGES

PLOT NO	MORTGAGE AREA
1	84.50 SQ. MT.
2	84.50 SQ. MT.
3	84.50 SQ. MT.
4	84.50 SQ. MT.
5	84.50 SQ. MT.
6	84.50 SQ. MT.
7	84.50 SQ. MT.
8	84.50 SQ. MT.
9	84.50 SQ. MT.
30	84.50 SQ. MT.
31	84.50 SQ. MT.
32	84.50 SQ. MT.
33	84.50 SQ. MT.
34	84.50 SQ. MT.
35	84.50 SQ. MT.
36	84.50 SQ. MT.
37	84.50 SQ. MT.
38	84.50 SQ. MT.
165	84.50 SQ. MT.
166	84.50 SQ. MT.
167	84.50 SQ. MT.
168	84.50 SQ. MT.
169	84.50 SQ. MT.
170	84.50 SQ. MT.
171	84.50 SQ. MT.
172	84.50 SQ. MT.
173	84.50 SQ. MT.
174	84.50 SQ. MT.
175	84.50 SQ. MT.
176	84.50 SQ. MT.
177	84.50 SQ. MT.
178	84.50 SQ. MT.
179	104.00 SQ. MT.
180	84.50 SQ. MT.
181	84.50 SQ. MT.
182	84.50 SQ. MT.
183	84.50 SQ. MT.
184	84.50 SQ. MT.
185	84.50 SQ. MT.
186	84.50 SQ. MT.
187	84.50 SQ. MT.
188	84.50 SQ. MT.
189	84.50 SQ. MT.
190	84.50 SQ. MT.
TOTAL	3737.50 SQ. MT.

MORTGAGE IN FAVOR OF V.C. M.D.A. IN ACCOUNT OF INTERNAL DEVELOPMENT CHARGES

OTHERS LAND

OTHERS LAND

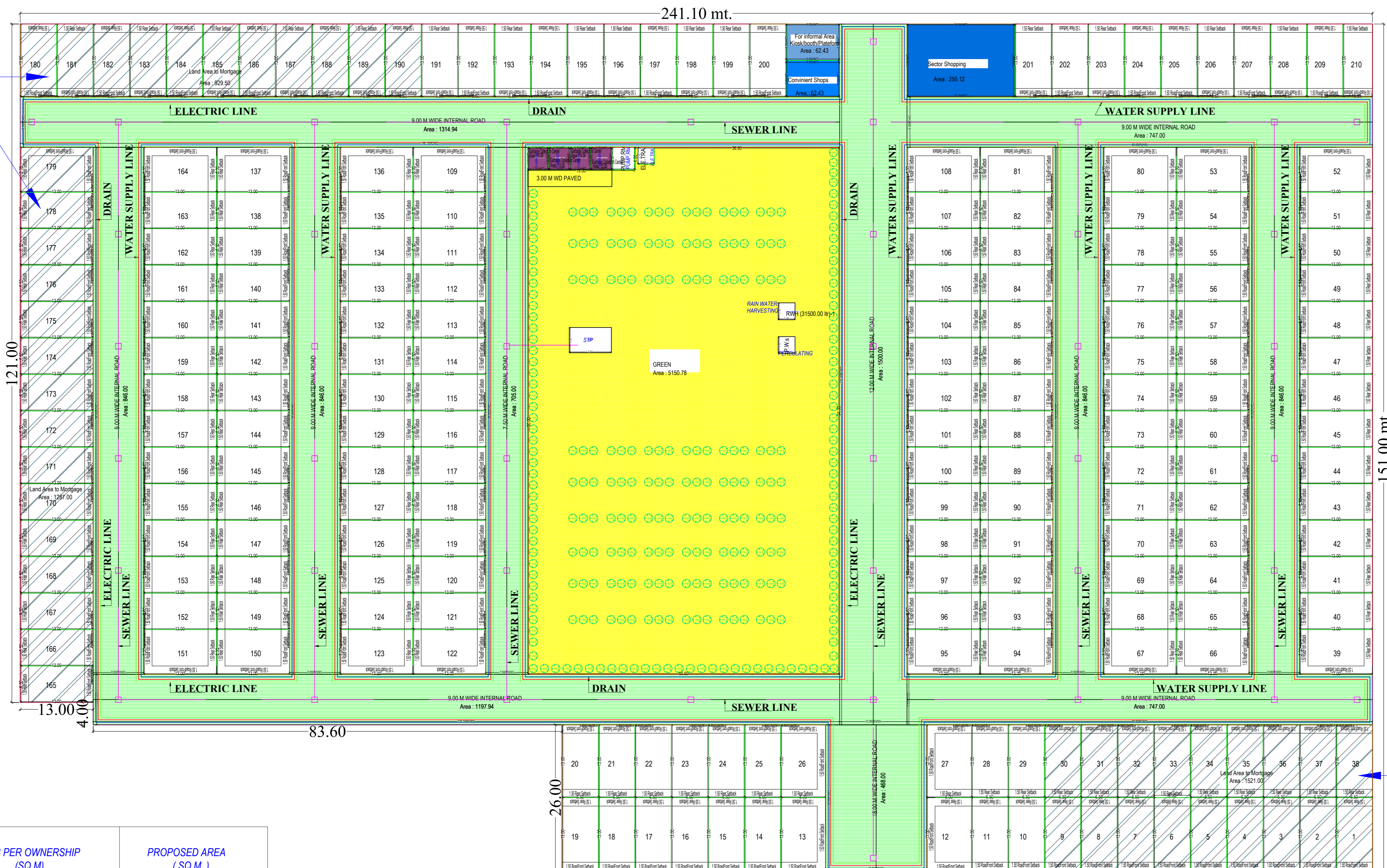
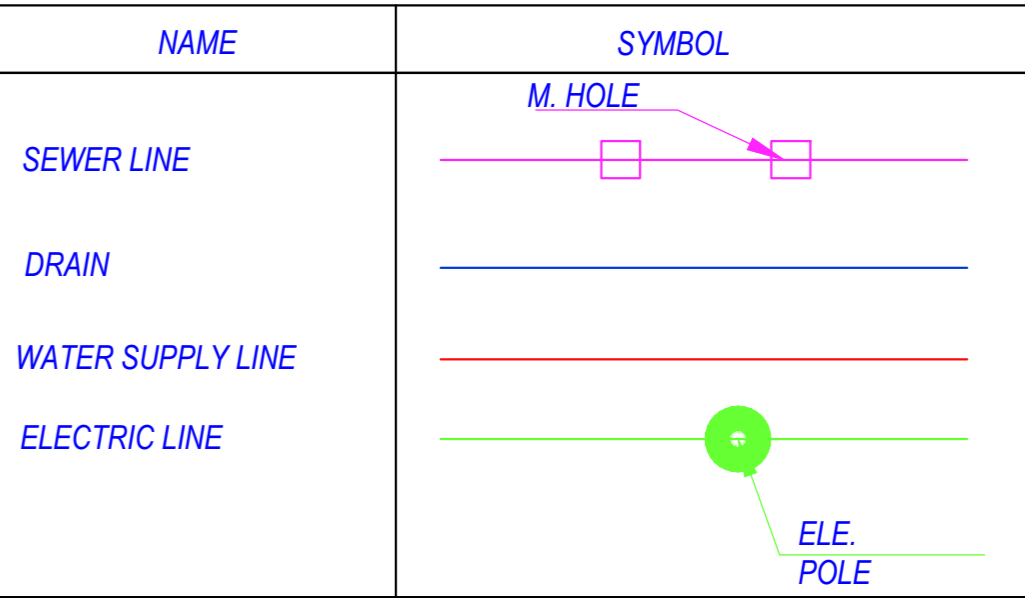

OTHERS LAND

MORTGAGE IN FAVOR OF V.C. M.D.A. IN ACCOUNT OF INTERNAL DEVELOPMENT CHARGES

S. NO	VILLAGE	GATA NO	PURCHASER NAME	AREA AS PER OWNERSHIP (SQ.M)	PROPOSED AREA (SQ.M.)
1	CHAUDHARPUR	1057	M/S AXIS BUILDHOME PVT.LTD	1680.00	1680.00
2	CHAUDHARPUR	1058	M/S AXIS BUILDHOME PVT.LTD	5200.00	5000.00
3	CHAUDHARPUR	1063	M/S AXIS BUILDHOME PVT.LTD	3040.00	2700.00
4	CHAUDHARPUR	1064	M/S AXIS BUILDHOME PVT.LTD	1240.00	1240.00
5	CHAUDHARPUR	1065	M/S DIVINE BUILDHOME PVT.LTD	1300.00	1300.00
6	CHAUDHARPUR	1066	M/S DIVINE BUILDTECH PVT.LTD	940.00	940.00
7	CHAUDHARPUR	1067	M/S DIVINE BUILDTECH PVT.LTD	1000.00	1000.00
8	CHAUDHARPUR	1068	M/S DIVINE BUILDTECH PVT.LTD	3040.00	3040.00
9	CHAUDHARPUR	1069	M/S DIVINE BUILDTECH PVT.LTD	15750.00	3581.50
10	CHAUDHARPUR	1078	M/S DIVINE BUILDTECH PVT.LTD	2505.00	1750.00
11	TOTAL PLOT AREA			60230.00	33843.00



LAYOUT PLAN

LAYOUT PLAN (Scale - 1:400)

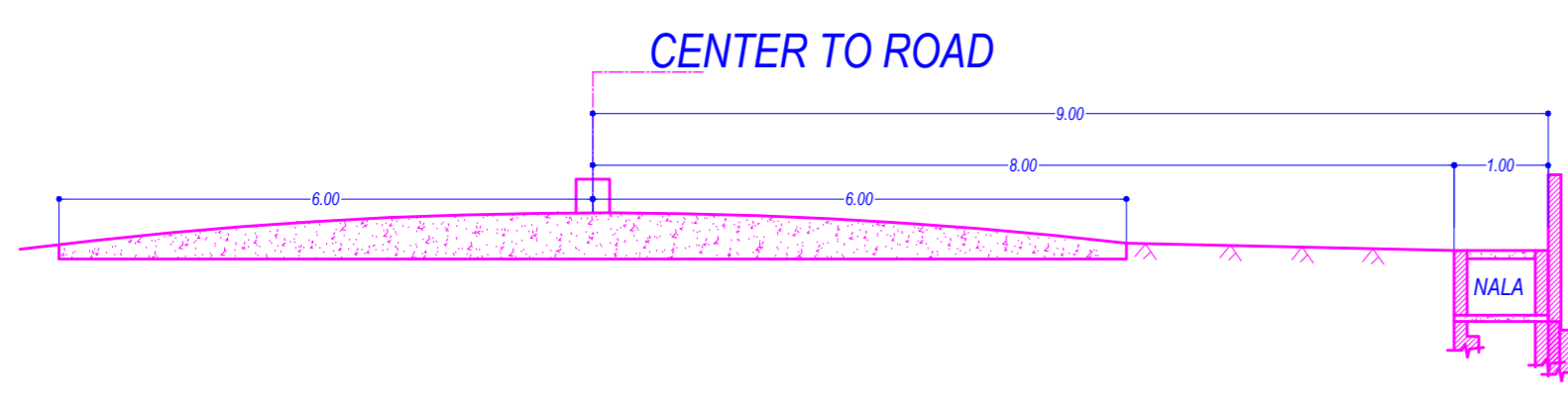

X-SECTION ACROSS ROAD ROAD SECTION SCALE 1:100

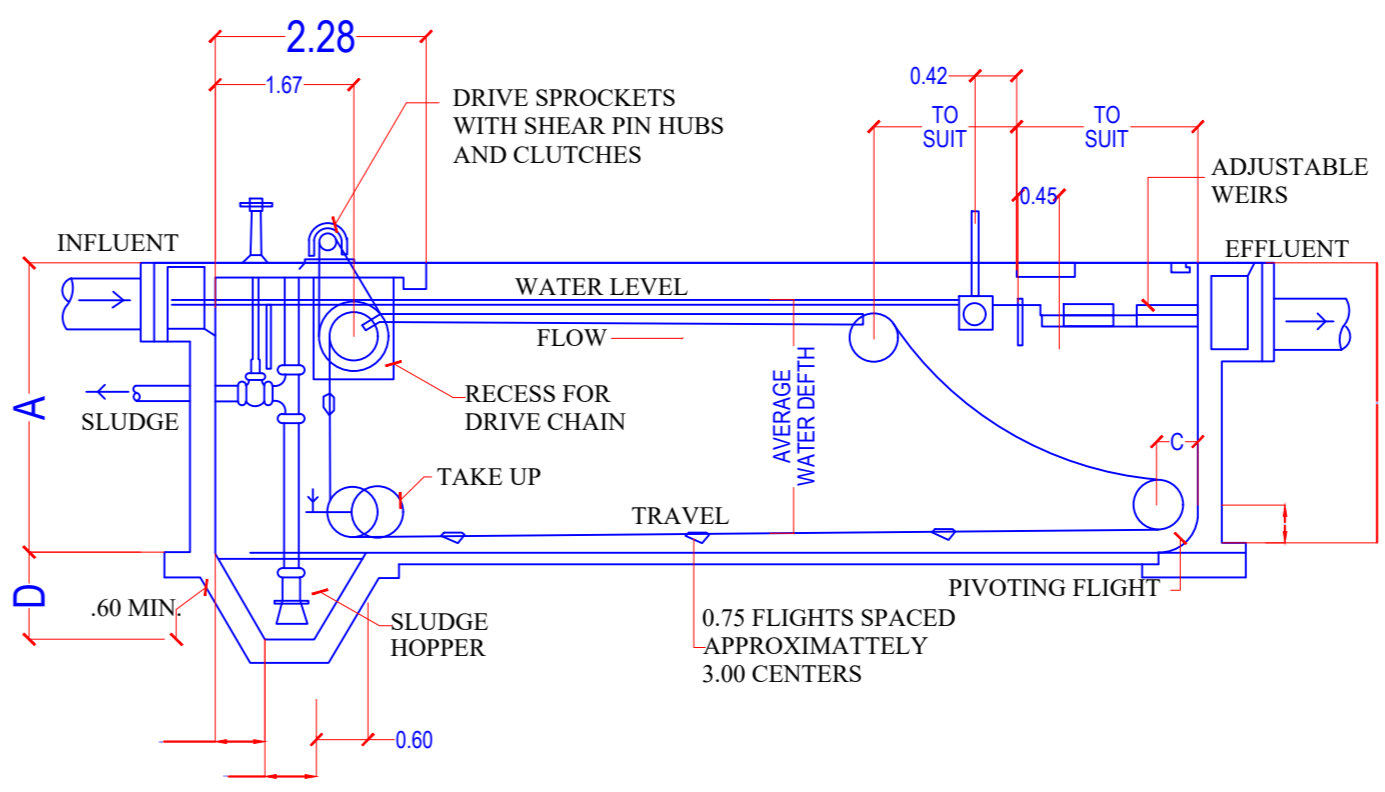

STP TANK DETAIL SCALE-N.T.S.

AREA STATEMENT	VERSION DATE: 27/02/2025
PROJECT DETAIL	
Authority: Moradabad Development Authority	Plot Use: Residential
Authority Class: Category B	Plot Sub-Use: Plotted Res development / Plotted Housing
Authority Grade: Development Authority (DA)	Development Plan: Master Plan
Case Track: Regular	Land Use Zone: Residential Use Zone
Project Type: Layout Development	Land Sub-Use Zone: Residential Zone
Nature of Development: New	Layout Type: NA
Development Area: Undeveloped Area	
Sub-Development Area: Other Town Area	
Special Project: NA	
Site Address: District Moradabad, Tehsil Moradabad, Village NA	
AREA DETAILS	Sq.Mts.
1. Area of Plot As per record	33846.00
Document Area	33843.00
As per site condition	33843.00
Area of Plot Considered	33843.00
2. Deduction for	
in Proposed roads	0.00
Utility reservations	0.00
Total (+/-)	0.00
3. Net Area of plot (1-2) AREA OF PLOT	33843.00
Green and open space	5150.78
Proposed Area at:	
Proposed Built up	0.00
Existing Built up	0.00
Proposed FAR	0.00
Existing FAR	0.00
Total FAR Area	0.00
Accessory/Use Area Added in BuiltUp Area	0.00
Total BuiltUp Area	0.00
Proposed FAR consumed	0.00
4. Tenement Statement	
4. Tenement Proposed At:	

Color Index	
Plot Boundary	Black
Abutting Road	Red
Proposed Construction	Green
Common Plot	Yellow
Road Alignment (Road Widening Area)	Blue
Future T.P. Scheme Deduction Area	Orange
Existing (To be retained)	Light Blue
Existing (To be demolished)	Dark Blue

Sl. No.	Plot Type	No. of Plot	No. of unit in one plot	Total Number of Units	Proposed LGWEIS
1.	Single Dwelling Unit	210	1	210	-
Total		210		210	-
Number of EWSLIG unit required (10% LG)					
Number of EWSLIG unit required (10% EWIS)					
Total					

Net housing density	No. Of Tenements	No. Of Persons		
Reqd	Prop	Reqd	Prop	
750/ha.	508	420	2539	2100

Area covered under	Proposed Area in sq. mt.	Percentage(%)
Plotted Area	18177.58	53.71
Road Area	10063.87	29.74
Garbage Collection Center	15.00	0.04
Garbage Collection Center	15.00	0.04
Garbage Collection Center	15.00	0.04
Garbage Collection Center	15.00	0.04
For Informal Area/ashbooth/Platform	62.43	0.18
Sector Shopping	250.12	0.74
Convenient Shops	62.43	0.18
Public Open Space	5150.78	15.22
Other Area	15.00	0.05
Total net layout	33843.00	100.00

Name	Reqd	Minimum Area	Prop	Reqd	Minimum Count	Prop
Convenient Shops	50.00	62.43	-	-	1.00	-
Sector Shopping	250.00	250.12	-	-	1.00	-
For Informal Area/Kislabooth/Platform	30.00	62.43	-	-	1.00	-
Garbage Collection Center	60.00	60.00	4.00	4.00	-	-

Plot	Name	No. of Trees
Reqd	Prop	
PLOT	Tree	278

OWNER'S NAME AND SIGNATURE
 CONSORTIUM THROUGH IT'S LEAD MEMBER M/S PEARL INDIA BUILDHOME PVT. LTD. THROUGH IT'S AUTHORIZED SIGNATORY
 SRI VIKAS JAIN S/O LATE SRI SATISH CHAND JAIN, vjain@pearl@gmail.com, 9829010082

ARCHENG'S NAME AND SIGNATURE
 INEER

NETESH RAGHUVANSHI
 CA2018/92922

Signature Not Verified
 Moradabad Development Authority

Building Plan Application Number
 MBDALD/23-24-0393

Sanctioned On
 25 Jul 2025

Valid Till
 17 Aug 2030

Approved By
 Anubhav Singh (Vice Chairman)

Examined By
 Anubhav Singh (Vice Chairman)

Ekta . (Junior engineer)

sagar gupta (Assistant Engineer/ ATP)

Amit Kadyan (Town Planner)

Ajay Kumar Singh (Chief Town Planner)

Anjulata (Secretary)

Note: - 1) This drawing is prepared as per the current prevailing Building Bye Laws.
 2) If Map sanctioned is used for purpose anything other than stated in application will lead to rejection of Map.

Total Plot Area: -	33843.00	Total FAR Area: -	0.00
Total Coverage Area: -	0.00	Total BUA Area: -	0.00

Proposed Population Calculation

Sl. No.	Use	Sub Use	Range	No.	Perm. Unit/Plot	Perm. Person/Unit	Total Person/Plot	Total
126	Residential	Row House	2	10				
127	Residential	Row House	2	10				
128	Residential	Row House	2	10				
129	Residential	Row House	2	10				
130	Residential	Row House	2	10				
131	Residential	Row House	2	10				
132	Residential	Row House	2	10				
133	Residential	Row House	2	10				
134	Residential	Row House	2	10				
135	Residential	Row House	2	10				
136	Residential	Row House	2	10				
137	Residential	Row House	2	10				
138	Residential	Row House	2	10				
139	Residential	Row House	2	10				
140	Residential	Row House	2	10				
141	Residential	Row House	2	10				
142	Residential	Row House	2	10				
143	Residential	Row House	2	10				
144	Residential	Row House	2	10				
145	Residential	Row House	2	10				
146	Residential	Row House	2	10				
147	Residential	Row House	2	10				
148	Residential	Row House	2	10				
149	Residential	Row House	2	10				
150	Residential	Row House	2	10				
151	Residential	Row House	2	10				
152	Residential	Row House	2	10				
153	Residential	Row House	2	10				
154	Residential	Row House	2	10				
155	Residential	Row House	2	10				
156	Residential	Row House	2	10				
157	Residential	Row House	2	10				
158	Residential	Row House	2	10				
159	Residential	Row House	2	10				
160	Residential	Row House	2	10				
161	Residential	Row House	2	10				
162	Residential	Row House	2	10				
163	Residential	Row House	2	10				
164	Residential	Row House	2	10				
165	Residential	Row House	2	10				
166	Residential	Row House	2	10				
167	Residential	Row House	2	10				
168	Residential	Row House	2	10				
169	Residential	Row House	2	10				
170	Residential	Row House	2	10				
171	Residential	Row House	2	10				
172	Residential	Row House	2	10				
173	Residential	Row House	2	10				
174	Residential	Row House	2	10				
175	Residential	Row House	2	10				
176	Residential	Row House	2	10				
177	Residential	Row House	2	10				
178	Residential	Row House	2	10				
179	Residential	Row House	2	10				
180	Residential	Row House	2	10				
181	Residential	Row House	2	10				
182	Residential	Row House	2	10				
183	Residential	Row House	2	10				
184	Residential	Row House	2	10				
185	Residential	Row House	2	10				
186	Residential	Row House	2	10				
187	Residential	Row House	2	10				
188	Residential	Row House	2	10				
189	Residential	Row House	2	10				
190	Residential	Row House	2	10				
191	Residential	Row House	2	10				
192	Residential	Row House	2	10				
193	Residential	Row House	2	10				
194	Residential	Row House	2	10				
195	Residential	Row House	2	10				
196	Residential	Row House	2	10				
197	Residential	Row House	2	10				
198	Residential	Row House	2	10				
199	Residential	Row House	2	10				
200	Residential	Row House	2	10				
201	Residential	Row House	2	10				
202	Residential	Row House	2	10				
203	Residential	Row House	2	10				
204	Residential	Row House	2	10				
205	Residential	Row House	2	10				
206	Residential	Row House	2	10				
207	Residential	Row House	2	10				
208	Residential	Row House	2	10				
209	Residential	Row House	2	10				
210	Residential	Row House	2	10				
211	Residential	Row House	2	10				
212	Residential	Row House	2	10				
213	Residential	Row House	2	10				
214	Residential	Row House	2	10				
215	Residential	Row House	2	10				
216	Residential	Row House	2	10				
217	Residential	Row House	2	10				
218	Residential	Row House	2	10				
219	Residential	Row House	2	10				
220	Residential	Row House	2	10				
221	Residential	Row House	2	10				
222	Residential	Row House	2	10				
223	Residential	Row House	2	10				
224	Residential	Row House	2	10				
225	Residential	Row House	2	10				
226	Residential	Row House	2	10				
227	Residential	Row House	2	10				
228	Residential	Row House	2	10				
229	Residential	Row House	2	10				
230	Residential	Row House	2	10				
231	Residential	Row House	2	10				
232	Residential	Row House	2	10				
233	Residential	Row House	2	10				
234	Residential	Row House	2	10				
235	Residential	Row House	2	10				
236	Residential	Row House	2	10				
237	Residential	Row House	2	10				
238	Residential	Row House	2	10				
239	Residential	Row House	2	10				
240	Residential	Row House	2	10				
241	Residential	Row House	2	10				
242	Residential	Row House	2	10				
243	Residential	Row House	2	10				
244	Residential	Row House	2	10				
245	Residential	Row House	2	10				
246	Residential	Row House	2	10				
247	Residential	Row House	2	10				
248	Residential	Row House	2	10				
249	Residential	Row House	2	10				
250	Residential	Row House	2	10				
251	Residential	Row House	2	10				
252	Residential	Row House	2	10				
253	Residential	Row House	2	10				
254	Residential	Row House	2	10				
255	Residential	Row House	2	10				
256	Residential	Row House	2	10				
257	Residential	Row House	2	10				
258	Residential	Row House	2	10				
259	Residential	Row House	2	10				
260	Residential	Row House	2	10				
261	Residential	Row House	2	10				
262	Residential	Row House	2	10				
263	Residential	Row House	2	10				
264	Residential	Row House	2	10				
265	Residential	Row House	2	10				
266	Residential	Row House	2	10				
267	Residential	Row House	2	10				
268	Residential	Row House	2	10				
269	Residential	Row House	2	10				
270	Residential	Row House	2	10				
271	Residential	Row House	2	10				
272	Residential	Row House	2	10				
273	Residential	Row House	2	10				
274	Residential	Row House	2	10				
275	Residential	Row House	2	10				
276	Residential	Row House	2	10				
277	Residential	Row House	2	10				
278	Residential	Row House	2	10				
279	Residential	Row House	2	10				
280	Residential	Row House	2	10				
281	Residential	Row House	2	10				
282	Residential	Row House	2	10				
283	Residential	Row House	2	10				
284	Residential	Row House	2	10				
285	Residential	Row House	2	10				
286	Residential	Row House	2	10				
287	Residential	Row House	2	10				
288	Residential	Row House	2	10				
289	Residential	Row House	2	10				
290	Residential	Row House	2	10				
291	Residential	Row House	2	10				
292	Residential	Row House	2	10				
293	Residential	Row House	2	10				
294	Residential	Row House	2	10				
295	Residential	Row House	2	10				
296	Residential	Row House	2	10				
297	Residential	Row House	2	10				
298	Residential	Row House	2	10				
299	Residential	Row House	2	10				
300	Residential	Row House	2	10				
301	Residential	Row House	2	10				
302	Residential	Row House	2	10				
303	Residential	Row House	2	10				
304	Residential	Row House	2	10				
305	Residential	Row House	2	10				
306	Residential	Row House	2	10				
307	Residential	Row House	2	10				
308	Residential	Row House	2	10				
309	Residential	Row House	2	10				
310	Residential	Row House	2	10				
311	Residential	Row House	2	10				
312	Residential	Row House	2	10				
313	Residential	Row House	2	10				
314	Residential	Row House	2	10				
315	Residential	Row House	2	10				
316	Residential	Row House	2	10				
317	Residential	Row House	2	10				
318	Residential	Row House	2	10				
319	Residential	Row House	2	10				
320	Residential	Row House	2	10				
321	Residential	Row House	2	10				
322	Residential	Row House	2	10				
323	Residential	Row House	2	10				
324	Residential	Row House	2	10				
325	Residential	Row House	2	10				
326	Residential	Row House	2	10				
327	Residential	Row House	2	10				
328	Residential	Row House	2	10				
329	Residential	Row House	2	10				
330	Residential	Row House	2	10				
331	Residential	Row House	2	10				
332	Residential	Row House	2	10				
333	Residential	Row House	2	10				
334	Residential	Row House	2	10				
335	Residential	Row House	2	10				
336	Residential	Row House	2	10				
337	Residential	Row House	2	10				

Plot No	Area	Front	Side1	Side2	Rear	Coverage	FAR
1	24.00	1.50	-	-	-	1.50	0.00
2	24.00	1.50	-	-	-	1.50	0.00
3	24.00	1.50	-	-	-	1.50	0.00
4	24.00	1.50	-	-	-	1.50	0.00
5	24.00	1.50	-	-	-	1.50	0.00
6	24.00	1.50	-	-	-	1.50	0.00
7	24.00	1.50	-	-	-	1.50	0.00
8	24.00	1.50	-	-	-	1.50	0.00
9	24.00	1.50	-	-	-	1.50	0.00
10	24.00	1.50	-	-	-	1.50	0.00
11	24.00	1.50	-	-	-	1.50	0.00
12	24.00	1.50	-	-	-	1.50	0.00
13	24.00	1.50	-	-	-	1.50	0.00
14	24.00	1.50	-	-	-	1.50	0.00
15	24.00	1.50	-	-	-	1.50	0.00
16	24.00	1.50	-	-	-	1.50	0.00
17	24.00	1.50	-	-	-	1.50	0.00
18	24.00	1.50	-	-	-	1.50	0.00
19	24.00	1.50	-	-	-	1.50	0.00
20	9.00	1.50	-	-	-	1.50	0.00
21	9.00	1.50	-	-	-	1.50	0.00
22	9.00	1.50	-	-	-	1.50	0.00
23	9.00	1.50	-	-	-	1.50	0.00
24	9.00	1.50	-	-	-	1.50	0.00
25	9.00	1.50	-	-	-	1.50	0.00
26	9.00	1.50	-	-	-	1.50	0.00
27	9.00	1.50	-	-	-	1.50	0.00
28	9.00	1.50	-	-	-	1.50	0.00
29	9.00	1.50	-	-	-	1.50	0.00
30	9.00	1.50	-	-	-	1.50	0.00
31	9.00	1.50	-	-	-	1.50	0.00
32	9.00	1.50	-	-	-	1.50	0.00
33	9.00	1.50	-	-	-	1.50	0.00
34	9.00	1.50	-	-	-	1.50	0.00
35	9.00	1.50	-	-	-	1.50	0.00
36	9.00	1.50	-	-	-	1.50	0.00
37	9.00	1.50	-	-	-	1.50	0.00
38	9.00	1.50	-	-	-	1.50	0.00
39	9.00	1.50	-	-	-	1.50	0.00
40	9.00	1.50	-	-	-	1.50	0.00
41	9.00	1.50	-	-	-	1.50	0.00
42	9.00	1.50	-	-	-	1.50	0.00
43	9.00	1.50	-	-	-	1.50	0.00
44	9.00	1.50	-	-	-	1.50	0.00
45	9.00	1.50	-	-	-	1.50	0.00
46	9.00	1.50	-	-	-	1.50	0.00
47	9.00	1.50	-	-	-	1.50	0.00
48	9.00	1.50	-	-	-	1.50	0.00
49	9.00	1.50	-	-	-	1.50	0.00

50	9.00	1.50	-	-	-	1.50	0.00
51	9.00	1.50	-	-	-	1.50	0.00
52	9.00	1.50	-	-	-	1.50	0.00
53	9.00	1.50	-	-	-	1.50	0.00
54	9.00	1.50	-	-	-	1.50	0.00
55	9.00	1.50	-	-	-	1.50	0.00
56	9.00	1.50	-	-	-	1.50	0.00
57	9.00	1.50	-	-	-	1.50	0.00
58	9.00	1.50	-	-	-	1.50	0.00
59	9.00	1.50	-	-	-	1.50	0.00
60	9.00	1.50	-	-	-	1.50	0.00
61	9.00	1.50	-	-	-	1.50	0.00
62	9.00	1.50	-	-	-	1.50	0.00
63	9.00	1.50	-	-	-	1.50	0.00
64	9.00	1.50	-	-	-	1.50	0.00
65	9.00	1.50	-	-	-	1.50	0.00
66	9.00	1.50	-	-	-	1.50	0.00
67	9.00	1.50	-	-	-	1.50	0.00
68	9.00	1.50	-	-	-	1.50	0.00
69	9.00	1.50	-	-	-	1.50	0.00
70	9.00	1.50	-	-	-	1.50	0.00
71	9.00	1.50	-	-	-	1.50	0.00
72	9.00	1.50	-	-	-	1.50	0.00
73	9.00	1.50	-	-	-	1.50	0.00
74	9.00	1.50	-	-	-	1.50	0.00
75	9.00	1.50	-	-	-	1.50	0.00
76	9.00	1.50	-	-	-	1.50	0.00
77	9.00	1.50	-	-	-	1.50	0.00
78	9.00	1.50	-	-	-	1.50	0.00
79	9.00	1.50	-	-	-	1.50	0.00
80	9.00	1.50	-	-	-	1.50	0.00
81	9.00	1.50	-	-	-	1.50	0.00
82	9.00	1.50	-	-	-	1.50	0.00
83	9.00	1.50	-	-	-	1.50	0.00
84	9.00	1.50	-	-	-	1.50	0.00
85	9.00	1.50	-	-	-	1.50	0.00
86	9.00	1.50	-	-	-	1.50	0.00
87	9.00	1.50	-	-	-	1.50	0.00
88	9.00	1.50	-	-	-	1.50	0.00
89	9.00	1.50	-	-	-	1.50	0.00
90	9.00	1.50	-	-	-	1.50	0.00
91	9.00	1.50	-	-	-	1.50	0.00
92	9.00	1.50	-	-	-	1.50	0.00
93	9.00	1.50	-	-	-	1.50	0.00
94	9.00	1.50	-	-	-	1.50	0.00
95	9.00	1.50	-	-	-	1.50	0.00
96	9.00	1.50	-	-	-	1.50	0.00
97	9.00	1.50	-	-	-	1.50	0.00
98	9.00	1.50	-	-	-	1.50	0.00
99	9.00	1.50	-	-	-	1.50	0.00
100	9.00	1.50	-	-	-	1.50	0.00
101	9.00	1.50	-	-	-	1.50	0.00
102	9.00	1.50	-	-	-	1.50	0.00
103	9.00	1.50	-	-	-	1.50	0.00
104	9.00	1.50	-	-	-	1.50	0.00
105	9.00	1.50	-	-	-	1.50	0.00
106	9.00	1.50	-	-	-	1.50	0.00
107	9.00	1.50	-	-	-	1.50	0.00
108	9.00	1.50	-	-	-	1.50	0.00
109	9.00	1.50	-	-	-	1.50	0.00

109	9.00	1.50	-	-	-	1.50	0.00
110	9.00	1.50	-	-	-	1.50	0.00
111	9.00	1.50	-	-	-	1.50	0.00
112	9.00	1.50	-	-	-	1.50	0.00
113	9.00	1.50	-	-	-	1.50	0.00
114	9.00	1.50	-	-	-	1.50	0.00
115	9.00	1.50	-	-	-	1.50	0.00
116	9.00	1.50	-	-	-	1.50	0.00
117	9.00	1.50	-	-	-	1.50	0.00
118	9.00	1.50	-	-	-	1.50	0.00
119	9.00	1.50	-	-	-	1.50	0.00
120	9.00	1.50	-	-	-	1.50	0.00
121	9.00	1.50	-	-	-	1.50	0.00
122	9.00	1.50	-	-	-	1.50	0.00
123	9.00	1.50	-	-	-	1.50	0.00
124	9.00	1.50	-	-	-	1.50	0.00
125	9.00	1.50	-	-	-	1.50	0.00
126	9.00	1.50	-	-	-	1.50	0.00
127	9.00	1.50	-	-	-	1.50	0.00
128	9.00	1.50	-	-	-	1.50	0.00
129	9.00	1.50	-	-	-	1.50	0.00
130	9.00	1.50	-	-	-	1.50	0.00
131	9.00	1.50	-	-	-	1.50	0.00
132	9.00	1.50	-	-	-	1.50	0.00
133	9.00	1.50	-	-	-	1.50	0.00
134	9.00	1.50	-	-	-	1.50	0.00
135	9.00	1.50	-	-	-	1.50	0.00
136	9.00	1.50	-	-	-	1.50	0.00
137	9.00	1.50	-	-	-	1.50	0.00
138	9.00	1.50	-	-	-	1.50	0.00
139	9.00	1.50	-	-	-	1.50	0.00
140	9.00	1.50	-	-	-	1.50	0.00
141	9.00	1.50	-	-	-	1.50	0.00
142	9.00	1.50	-	-	-	1.50	0.00
143	9.00	1.50	-	-	-	1.50	0.00
144	9.00	1.50	-	-	-	1.50	0.00
145	9.00	1.50	-	-	-	1.50	0.00
146	9.00	1.50	-	-	-	1.50	0.00
147	9.00	1.50	-	-	-	1.50	0.00
148	9.00	1.50	-	-	-	1.50	0.00
149	9.00	1.50	-	-	-	1.50	0.00
150	9.00	1.50	-	-	-	1.50	0.00
151	9.00	1.50	-	-	-	1.50	0.00
152	9.00	1.50	-	-	-	1.50	0.00
153	9.00	1.50	-	-	-	1.50	0.00
154	9.00	1.50	-	-	-	1.50	0.00
155	9.00	1.50	-	-	-	1.50	0.00
156	9.00	1.50	-	-	-	1.50	0.00
157	9.00	1.50	-	-	-	1.50	0.00
158	9.00	1.50	-	-	-	1.50	0.00
159	9.00	1.50	-	-	-	1.50	0.00
160	9.00	1.50	-	-	-	1.50	0.00
161	9.00	1.50	-	-	-	1.50	0.00
162	9.00	1.50	-	-	-	1.50	0.00
163	9.00	1.50	-	-	-	1.50	0.00
164	9.00	1.50	-	-	-	1.50	0.00
165	9.00	1.50	-	-	-	1.50	0.00
166	9.00	1.50	-	-	-	1.50	0.00
167	9.00	1.50	-	-	-	1.50	0.00

168	9.00	1.50	-	-	-	1.50	0.00
169	9.00	1.50	-	-	-	1.50	0.00
170	9.00	1.50	-	-	-	1.50	0.00
171	9.00	1.50	-	-	-	1.50	0.00
172	9.00	1.50	-	-	-	1.50	0.00
173	9.00	1.50	-	-	-	1.50	0.00
174	9.00	1.50	-	-	-	1.50	0.00
175	9.00	1.50	-	-	-	1.50	0.00
176	9.00	1.50	-	-	-	1.50	0.00
177	9.00	1.50	-	-	-	1.50	0.00
178	9.00	1.50	-	-	-	1.50	0.00
179	9.00	1.50	-	-	-	1.50	0.00
180	9.00	1.50	-	-	-	1.50	0.00
181	9.00	1.50	-	-	-	1.50	0.00
182	9.00	1.50	-	-	-	1.50	0.00
183	9.00	1.50	-	-	-	1.50	0.00
184	9.00	1.50	-	-	-	1.50	0.00
185	9.00	1.50	-	-	-	1.50	0.00
186							

MORTGAGE IN FAVOR OF V.C. M.D.A. IN ACCOUNT OF INTERNAL DEVELOPMENT CHARGES

OTHERS LAND

OTHERS LAND

OTHERS LAND

MORTGAGE IN FAVOR OF V.C. M.D.A. IN ACCOUNT OF INTERNAL DEVELOPMENT CHARGES

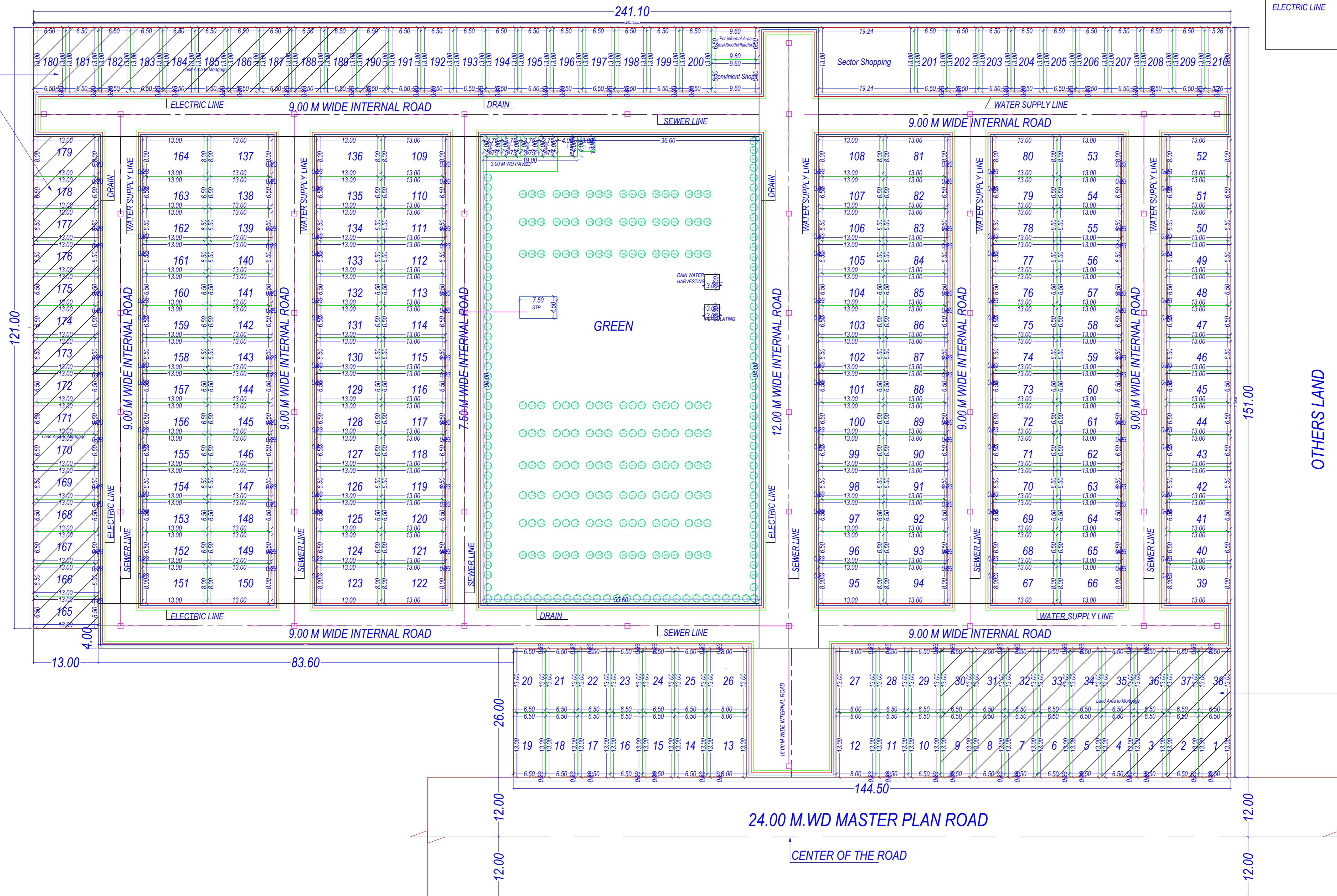

SERVICE / LANDSCAPED PLAN

NAME	SYMBOL
SEWER LINE	
DRAIN	
WATER SUPPLY LINE	
ELECTRIC LINE	

Note: - 1) This drawing is prepared as per the current prevailing Building Bye Laws.
2) If Map sanctioned is used for purpose anything other than stated in application will lead to rejection of Map.

Total Plot Area: -	33843.00	Total FAR Area: -	0.00
Total Coverage Area: -	0.00	Total BUA Area: -	0.00

OWNER'S NAME AND SIGNATURE
CONSORTIUM THROUGH ITS LEAD MEMBER M/S PEARL INDIA BUILDHOME PVT. LTD. THROUGH IT'S AUTHORIZED SIGNATORY | SRI VIKAS JAIN S/O LATE SRI SATISH CHAND JAIN, vjvj@pearlindia.com, 982010082

ARCHITECT'S NAME AND SIGNATURE
NITESH RAGHUVANSHI
CA2018/92922

Signature Not Verified
Moradabad Development Authority



Signature Not Verified

Building Plan Application Number
MBDA/LD/23-24/0393

Sanctioned On
25 Jul 2025

Valid Till
17 Aug 2030

Approved By
Anubhav Singh (Vice Chairman)

Examined By
Anubhav Singh (Vice Chairman)

Ekta (Junior engineer)

sagar gupta (Assistant Engineer/ ATP)

Amit Kadyan (Town Planner)

Ajay Kumar Singh (Chief Town Planner)

Anujada (Secretary)