NO. 82/ग्रा/भवन/17-18
दिनांक 03-10-18

प्रतिबन्धः— परमिट फार्म पर अंकित समस्त शर्तों का पालन करना होगा।

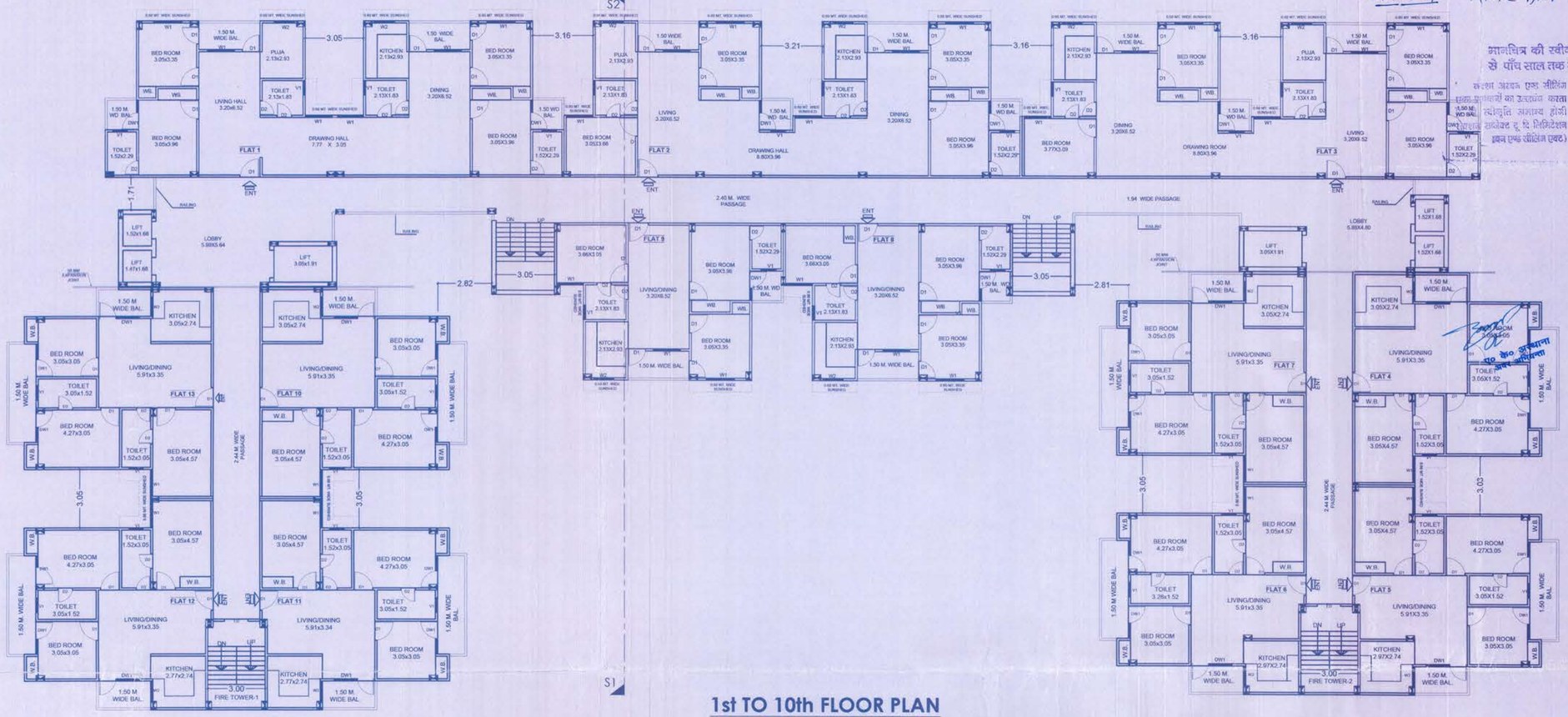

1st TO 10th FLOOR PLAN

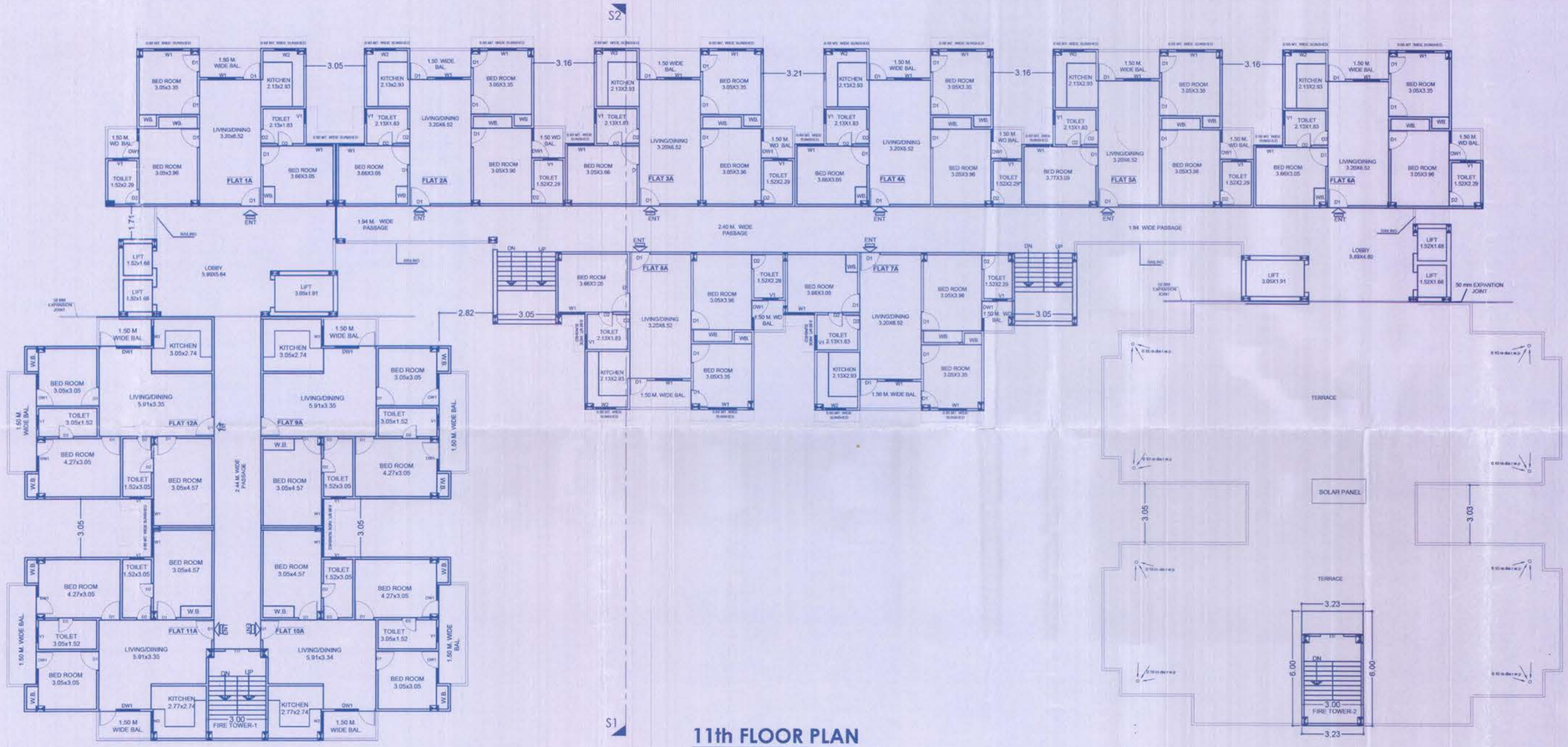

11th FLOOR PLAN

मानचित्र की स्वीकृति दिनांक से पाँच साल तक मान्य होगी।

कन्ट्रा अवयव एण्ड सीलिंग प्रमाणपत्रों का उल्लंघन करता स्वीकृति अमान्य होगी सर्टिफेट दू थे सिमिटेशन ब्लाक एण्ड सीलिंग (एक्ट)

उ0प्र0 नगर नियोजन तथा विकास अधिनियम १९७३ की धारा १४ के अन्तर्गत स्वीकृति प्रदान की जाती है।

ज्योति प्रसाद
नगर नियोजक
का०वि०प्रा०

AREA OF INDIVIDUAL FLAT UNITS ON FLOOR 1ST TO 10TH

FLAT 1	= 154.65 SQ.MT.
FLAT 2	= 154.65 SQ.MT.
FLAT 3	= 154.65 SQ.MT.
FLAT 4	= 86.84 SQ.MT.
FLAT 5	= 86.45 SQ.MT.
FLAT 6	= 86.45 SQ.MT.
FLAT 7	= 86.84 SQ.MT.
FLAT 8	= 77.32 SQ.MT.
FLAT 9	= 77.32 SQ.MT.
FLAT 10	= 86.84 SQ.MT.
FLAT 11	= 85.51 SQ.MT.
FLAT 12	= 85.51 SQ.MT.
FLAT 13	= 86.84 SQ.MT.

AREA OF INDIVIDUAL FLAT UNITS ON 11TH FLOOR LVL.

FLAT 1A	= 77.32 SQ.MT.
FLAT 2A	= 77.14 SQ.MT.
FLAT 3A	= 77.32 SQ.MT.
FLAT 4A	= 77.14 SQ.MT.
FLAT 5A	= 77.55 SQ.MT.
FLAT 6A	= 77.32 SQ.MT.
FLAT 7A	= 77.32 SQ.MT.
FLAT 8A	= 77.32 SQ.MT.
FLAT 9A	= 86.84 SQ.MT.
FLAT 10A	= 86.45 SQ.MT.
FLAT 11A	= 85.51 SQ.MT.
FLAT 12A	= 85.51 SQ.MT.

TOTAL NO. OF FLAT UNITS = 142

PROJECT-

PROPOSED RESIDENTIAL APARTMENT BUILDING PLAN AT PART OF ARAZI NO. 1030, 1048 PART SITUATED AT VILLAGE RAWATPUR, TAHSIL & DISTT ,KANPUR NAGAR.

OWNER-

1- INDRESH DEVELOPER LTD.
REDG. OFFICE 7/119, SWAROOP NAGAR, THROUGH DIR.
MR. RAKESH MISHRA
S/O LATE S.R.MISHRA
R/O H.NO. 7/207 (1), SWAROOP NAGAR, KANPUR. KANPUR NAGAR.
2- MR. NAVNEET JAIN
S/O MR. R.K.JAIN
R/O 108/13, P ROAD KANPUR.
3- MR. LUCKY ARORA
S/O LATE JAGDEESH LAL ARORA
R/O 111A/152, ASHOK NAGAR, KANPUR.

DRG. TITLE-

FLOOR PLAN

N

SHEET NO.-04
NO.OF SHEETS-07
SCALE- 1:150

OWNER'S SIGN.

For Indresh Developer Limited
Managing Director

ARCHITECT'S SIGN.

ARCHITECT
ARUN KUMAR
B.ARCH,M.ARCH
COA Regd. No. CA/94/17629
112/281, Swaroop Nagar, Kanpur