

SITE PLAN

AREA DETAIL			
S.NO.	DESCRIPTION	AREA	UNITS
1	TOTAL PLOT AREA	= 6168.000	Sq Mts
2	ALLOWED GROUND COVERAGE	= 1542.000	Sq Mts
	PROPOSED GROUND COVERAGE	= 1394.249	Sq Mts
3	ALLOWED F.A.R.	= 14443.000	Sq Mts
	PROPOSED FAR	= 14404.865	Sq Mts
4	ALLOWED SERVICES AREA @ 15% ON F.A.R.	= 2166.450	Sq Mts
	PROPOSED SERVICES AREA	= 2149.042	Sq Mts
5	LANDSCAPE AREA DETAIL		
	REQUIRED GREEN @ 25% of (PLOT AREA - GROUND COVERAGE)	= 1193.44	Sq Mts
	PROVIDED GREEN AREA	= 1724.278	Sq Mts
	No OF TREES REQUIRED @ 1TREE/100 SQMT OF OPEN AREA	= 48	Nos
	No OF TREES PROVIDED ( NOTE 50% OF EVERGREEN )	= 60	Nos
6	PARKING AREA CALCULATION		
	Parking Required 1 ECS For 80 Sqm	=	181 ECS Required
	Proposed ecs. in Basement - 01 @ 30 per ECS	= 2889.421/30	= 96 ECS
	Proposed ecs. in Basement - 02 @ 30 per ECS	= 2212.328/30	= 74 ECS
	Proposed ecs. in Basement - 03 @ 30 per ECS	= 2752.398/30	= 92 ECS
	Proposed ecs. in Stilt Floor @ 30 per ECS	= 551.867/30	= 18 ECS
	<b>Total Proposed ecs.</b>	=	<b>280 ECS Provided</b>

DENSITY CALCULATION		
PERMISSIBLE DENSITY (-50%/+5%) (825 PPH TO 1732.50 PPH)	1650	PPH
TOTAL POPULATION ACHIEVED	23 Nos x 4.5	103.5 Persons
HENCE DENSITY ACHIEVED	103.5 X 10000 / 6168	168 PPH

GREEN AREA	
S.NO.	AREA IN SQM
G1	= 890.955 SQM
G2	= 259.403 SQM
G3	= 214.272 SQM
G4	= 22.945 SQM
G5	= 84.965 SQM
G6	= 136.052 SQM
G7	= 50.232 SQM
G8	= 27.362 SQM
G9	= 18.046 SQM
G10	= 20.046 SQM
<b>TOTAL</b>	<b>= 1724.278 SQM</b>

TREE SCHEDULE				
SYMBOL/KEY	BOTANICAL NAME	COMMON NAME	QUANTITIES	DISCRPTION
	BAUHINIA VARIEGATA	KACHNAR	30	DECIDUOUS TREE
	THEVETIA PERUVIANA	KANER	30	EVERGREEN TREE
	<b>TOTAL TREE</b>		<b>60</b>	

AREA CHART FOR PLOT NO. B-58, SECTOR 128, NOIDA							
Floors	Envelope	Cutouts	Covered Area	Services	F.A.R. Area	NON-F.A.R. Area	Units
BASEMENT-03	3620.473		3620.473			3620.473	
BASEMENT-02	3620.473	4.810	3615.663	37.700		3577.963	
BASEMENT-01	3620.473	8.289	3612.184			3612.184	
GROUND/STILT FLOOR	1405.712	11.463	1394.249	109.899	732.483	551.857	
1st FLOOR (4BHK)	843.832	4.513	839.319	111.568	727.751		2
2nd FLOOR (4BHK)	843.832	4.513	839.319	111.568	727.751		2
3rd FLOOR (SBHK-LL)	807.362	4.513	802.849	111.826	691.023		2
4th FLOOR (SBHK-UL)	761.138	177.994	583.144	89.228	493.916		2
5th FLOOR (SBHK-LL)	807.362	4.513	802.849	111.826	691.023		2
6th FLOOR (SBHK-UL)	761.138	177.994	583.144	89.228	493.916		2
7th FLOOR (SBHK-LL)	807.362	4.513	802.849	111.826	691.023		2
8th FLOOR (SBHK-UL)	761.138	177.994	583.144	89.228	493.916		2
9th FLOOR (SBHK-LL)	807.362	4.513	802.849	111.826	691.023		2
10th FLOOR (SBHK-UL)	761.138	177.994	583.144	89.228	493.916		2
11th FLOOR (SBHK-LL)	807.362	4.513	802.849	111.826	691.023		2
12th FLOOR (SBHK-UL)	761.138	177.994	583.144	89.228	493.916		2
13th FLOOR (SBHK-LL)	807.362	4.513	802.849	111.826	691.023		2
14th FLOOR (SBHK-UL)	761.138	177.994	583.144	89.228	493.916		2
15th FLOOR (SBHK-LL)	807.362	4.513	802.849	111.826	691.023		2
16th FLOOR (SBHK-UL)	761.138	177.994	583.144	89.228	493.916		2
17th FLOOR (SBHK-LL)	807.362	4.513	802.849	111.826	691.023		2
18th FLOOR (SBHK-UL)	761.138	177.994	583.144	89.228	493.916		2
19th FLOOR (SBHK-LL)	836.387	4.513	831.874	140.851	691.023		2
20th FLOOR (SBHK-UL)	761.138	177.994	583.144		583.144		1
21st FLOOR (SBHK-LL)	783.162	4.513	778.650		778.650		1
22nd FLOOR (SBHK-UL)	714.716	175.456	539.260		539.260		1
TERRACE FLOOR	145.295		145.295		145.295		
<b>TOTAL</b>	<b>29772.516</b>	<b>1856.121</b>	<b>27916.395</b>	<b>2149.042</b>	<b>14404.865</b>	<b>11362.487</b>	<b>23</b>

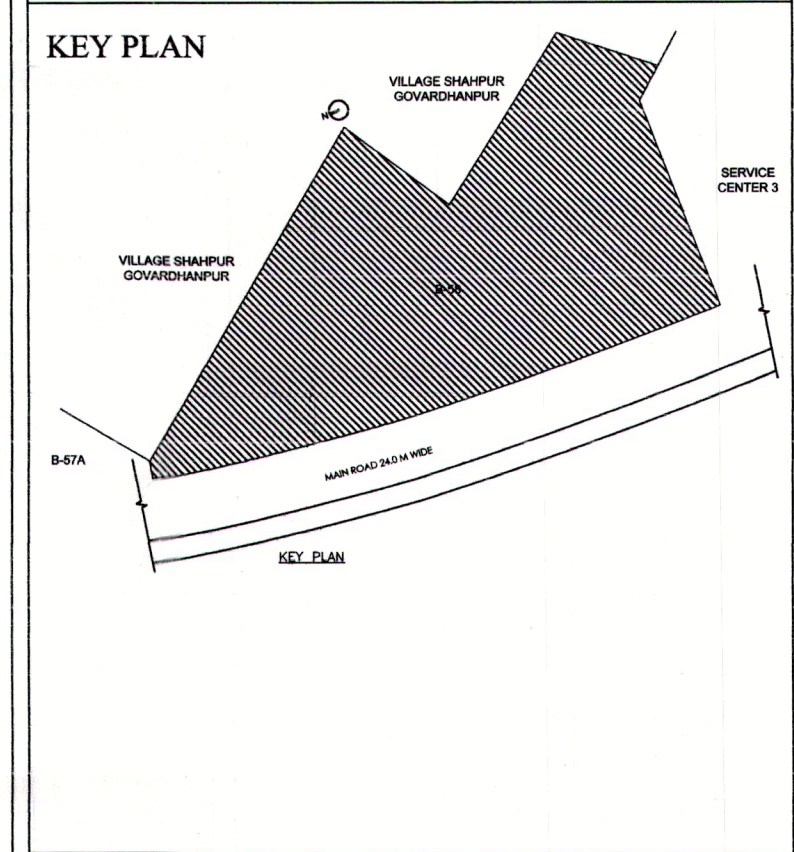
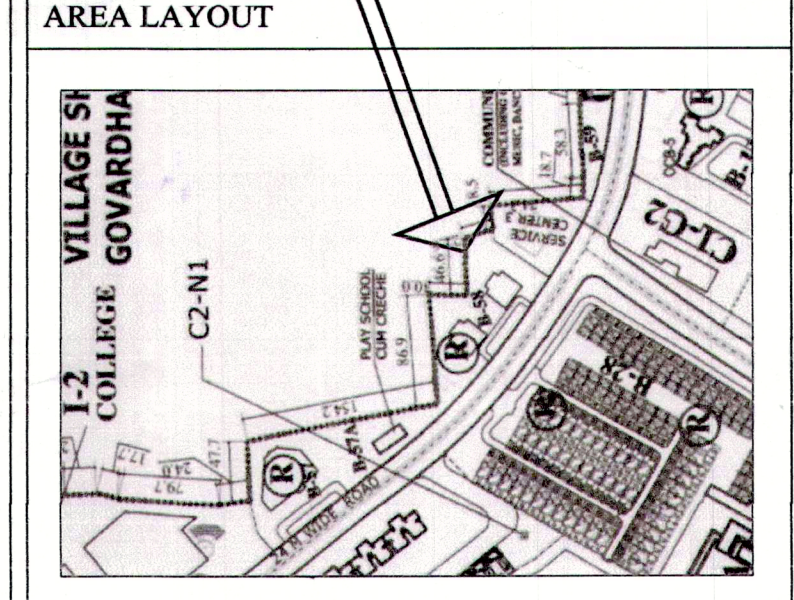
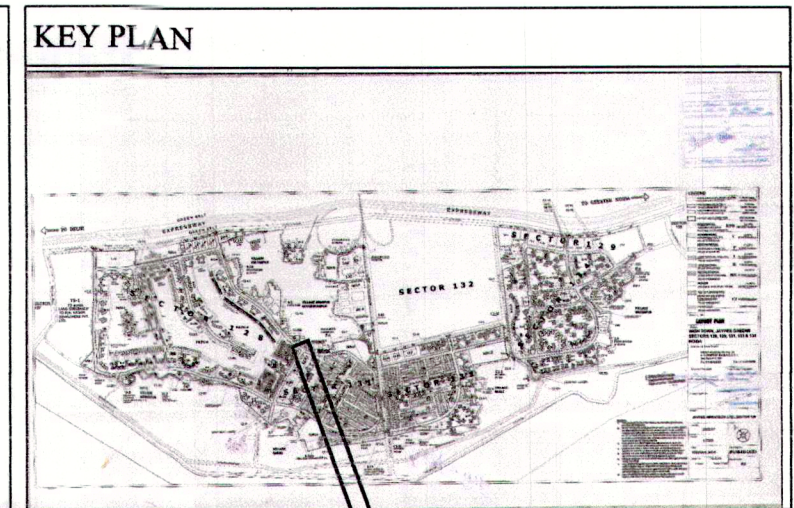
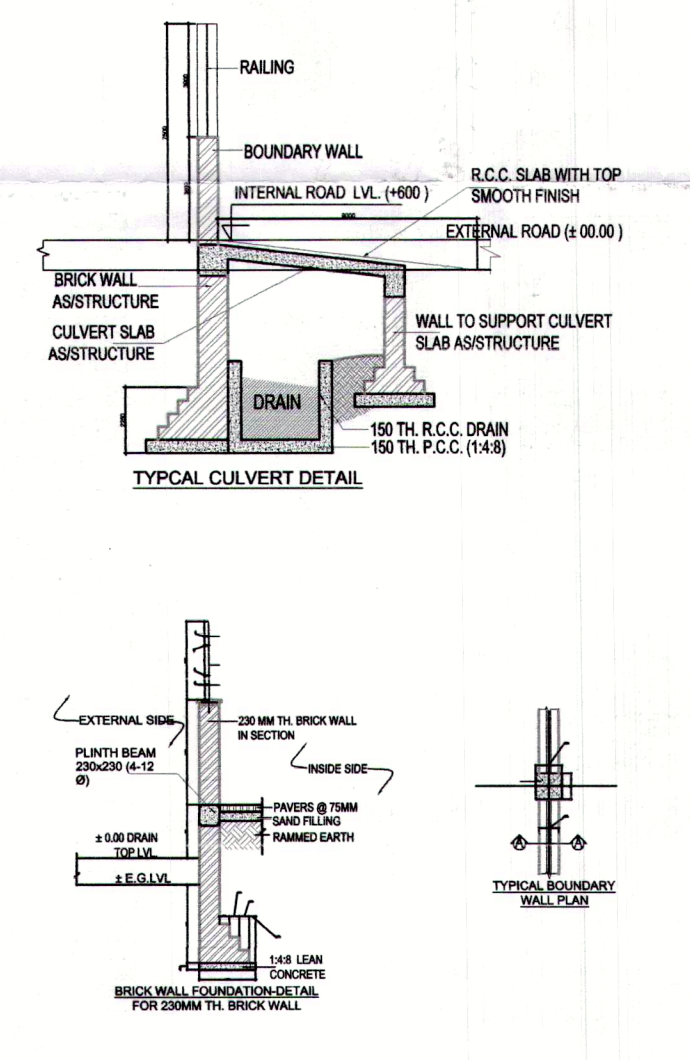

NOTE :-  
 1. The Dimensions/ Area statements shown in the drawings has been checked & verified by architect and owner.  
 2. Owner shall be responsible / liable for any change in the dimensions / area statement.  
 3. All area in Sqmtr. & dimension are in mm.

Owners' Signature  
 For Jaypee Infratech Limited  
 Authorised Signatory

Architect's Signature  
 UJJAL KAR  
 CA/2017/62316

Owner  
**JAYPEE INFRA TECH LTD.**

Drawing Title  
**SITE PLAN & AREA STATEMENT**

Job Title  
**BUILDING SUBMISSION DRAWING FOR B-58, SECTOR 128, JAYPEE GREENS NOIDA , U.P.**

Scale  
 1:200,250

Date  
 Dec. 2021

Job No.  
 Drawing No. [01]

Deal by  
 Checked by  
 Revision No.

NOIDA AUTHORITY:

Associate Architect  
 Architect  
 Chief Architect

11-307/1200  
 10-01-2022  
 10/01/2022

For proposed Building  
 Submitted for approval

करवीर सिंह/रवि शर्मा द्वारा जो नॉन-फर एरिया का क्षेत्र को  
 करीब 5 वर्ष की अवधि के लिए रोक कर पार्किंग के लिए  
 का इस्तेमाल के लिए रोक कर पार्किंग के लिए रोक कर पार्किंग के लिए  
 रोक कर पार्किंग के लिए रोक कर पार्किंग के लिए रोक कर पार्किंग के लिए

नॉन-फर एरिया का क्षेत्र को करीब 5 वर्ष की अवधि के लिए रोक कर पार्किंग के लिए  
 करीब 5 वर्ष की अवधि के लिए रोक कर पार्किंग के लिए रोक कर पार्किंग के लिए  
 रोक कर पार्किंग के लिए रोक कर पार्किंग के लिए रोक कर पार्किंग के लिए