

Area = 0.6387 Hectare

UPAVP
STRUCTURAL AND PLANNING SECTION
GIRI COMPLEX, INDRA NAGAR
BANGALORE - 560016
E-mail: upavp@sanchamel.in

ISO-9001:2000

UPHDB/APD/04/19/1
PMAY/CD-19/ANAU/190/2018
LAYOUT PI NO. 1903/Y-22/92 DATED 28.08.2018
VILL. - ANAUR. TAHSIL - SADAR LUCKNOW.

NOTE :-

- THIS LAYOUT PLAN HAS BEEN PREPARED ON THE BASIS OF INFORMATION RECEIVED FROM: EX. EN. C.D.-19, VIDE HIS LETTER NO. 1903/Y-22/92 DATED 28.08.2018.
- THIS LAYOUT PLAN HAS BEEN PREPARED ON THE BASIS OF FEASIBILITY RECEIVED FROM: EX. EN. C.D.-19, VIDE HIS LETTER NO. 1928/Y-22/97 DATED 08.2.18.
- प्रधानमंत्री आवास योजना के अंतर्गत परिवर्ध को दिये गये निर्धारित लक्ष्य के सापेक्ष उक्त योजना में भवनों का निर्माण लिमाइट सर्वे के आधार पर कराया जाना है।

AREA STATEMENT-

- TOTAL LAND AREA - 22354.48 SQM (2.235 Hect.)
- COMMERCIAL/COMMUNITY - 460.00 Sqm.
- SCHOOL AREA - 844.00 Sqm.
- GREEN AREA - 4240.87 Sqm. (18.97%)
- PARKING - 688 NO. (1376.00 Sqm.) @ 2 Sqm./FLAT
- BLOCK AREA - 408.84 Sqm.
- GROUND COVERAGE - 6854.00 Sqm. (30.60%)
- F.A.R. - 1.024

E.W.S. TYPE DESIGN

UNIT CARPET AREA - 22.77 SQ.MT.
SUPER AREA OF ONE FLAT - 34.07 SQ.MT.

TOTAL LAND AREA - 22354.48 SQ.MT.

RESIDENTIAL:- TOTAL UNITS -672

PARTICULAR	NO. OF BLOCK	NO. OF UNIT IN EACH BLOCK	NO. OF FLOOR	TOTAL UNITS	UNIT AREA (SQ.MT.)	SUPER AREA OF UNIT (SQ.MT.)
E.W.S.	14	48	G + 3	672	22.77	34.07

ARCHITECTURE & PLANNING UNIT- 4

U.P. AVAS EVAM VIKAS PARISHAD LUCKNOW

LAY-OUT PLAN OF PMAY
VILL. - ANAURA, TAHSIL-SADAR, LUCKNOW.

DATE : 04.09.2018

- R. S. MAURYA JANSHU ARCH. ASSTT.
- A. K. KUMAR VERMA ASSTT. ARCH. PLANNER
- SANJEEV KASHYAP ARCHITECT PLANNER
- A. K. SHUKLA CHIEF ARCHITECT PLANNER
- AAJ CHAUHAN I.A.S.
- AVASAYUKT

PRODUCED BY AN AUTODESK EDUCATIONAL PRODUCT

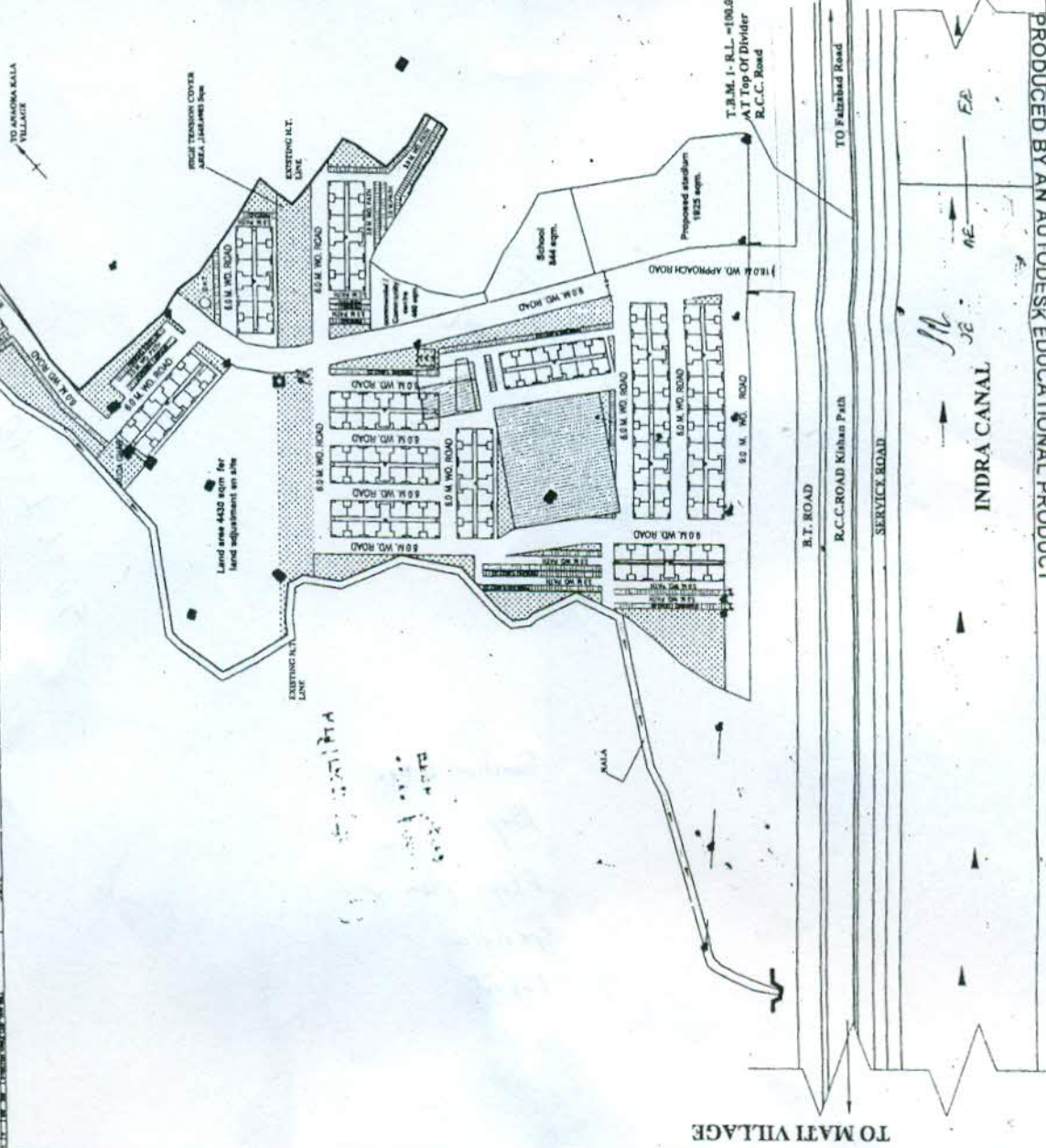
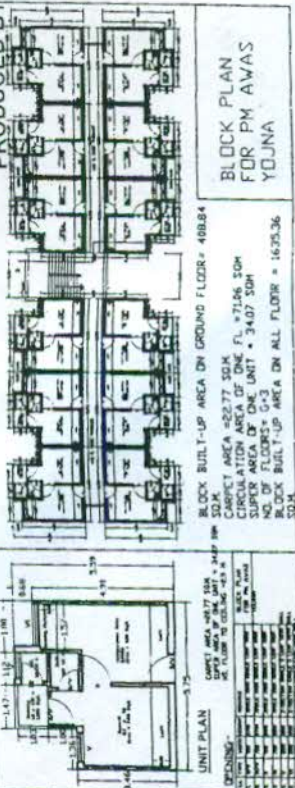

PRODUCED BY AN AUTODESK EDUCATIONAL PRODUCT