

TERRACE FLOOR PLAN

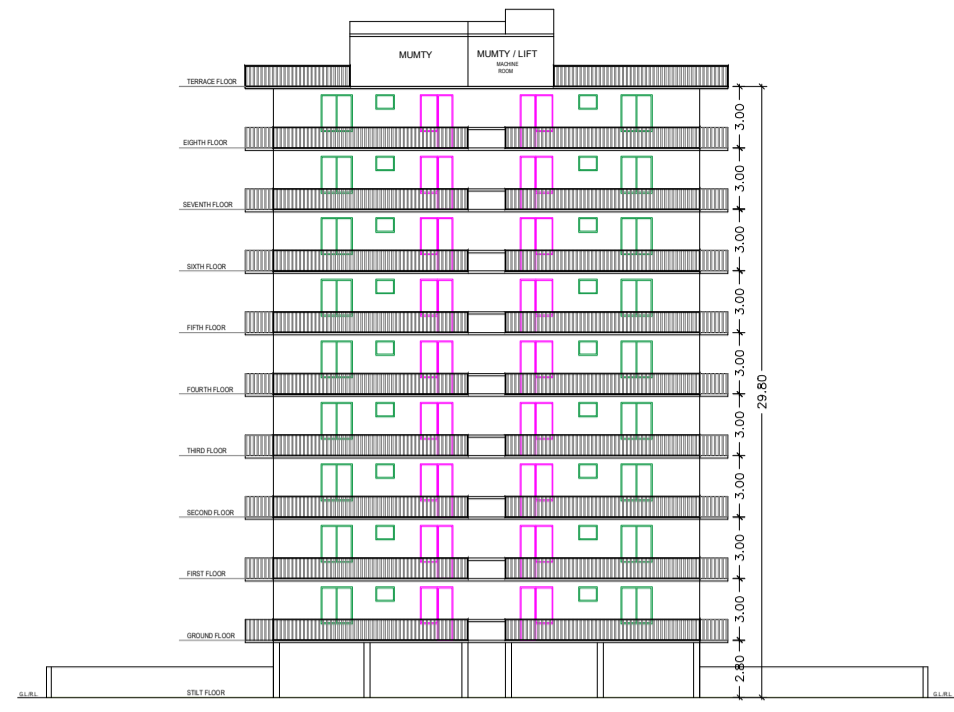

FRONT ELEVATION

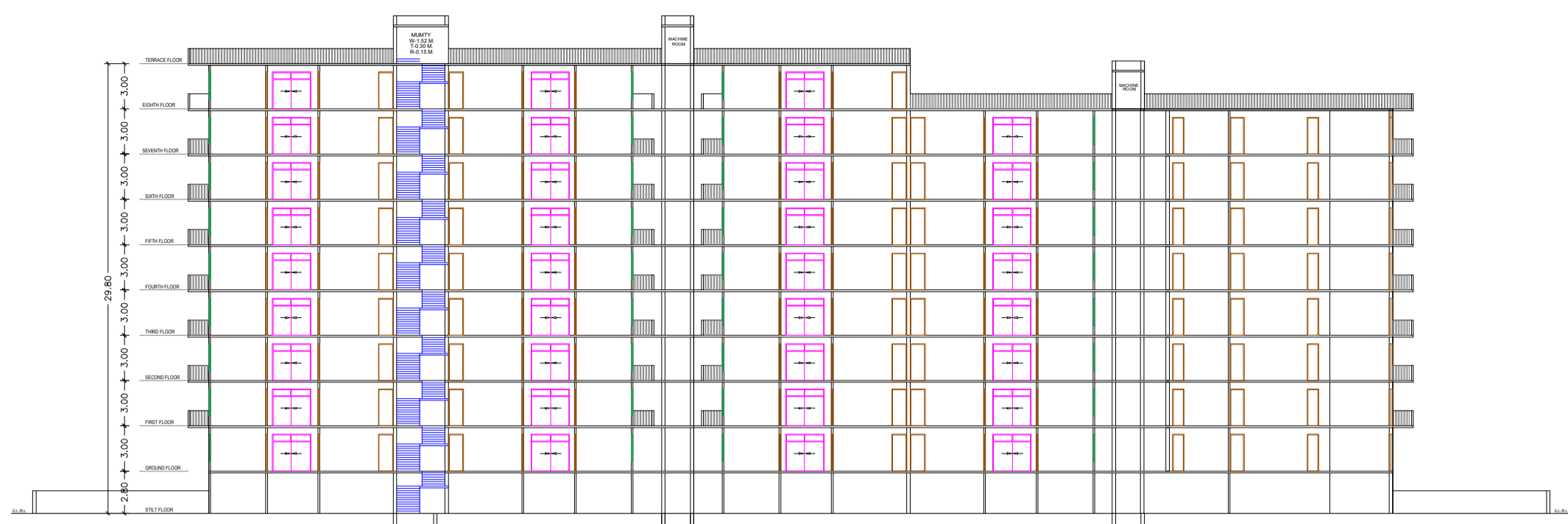

SECTION AT A+B

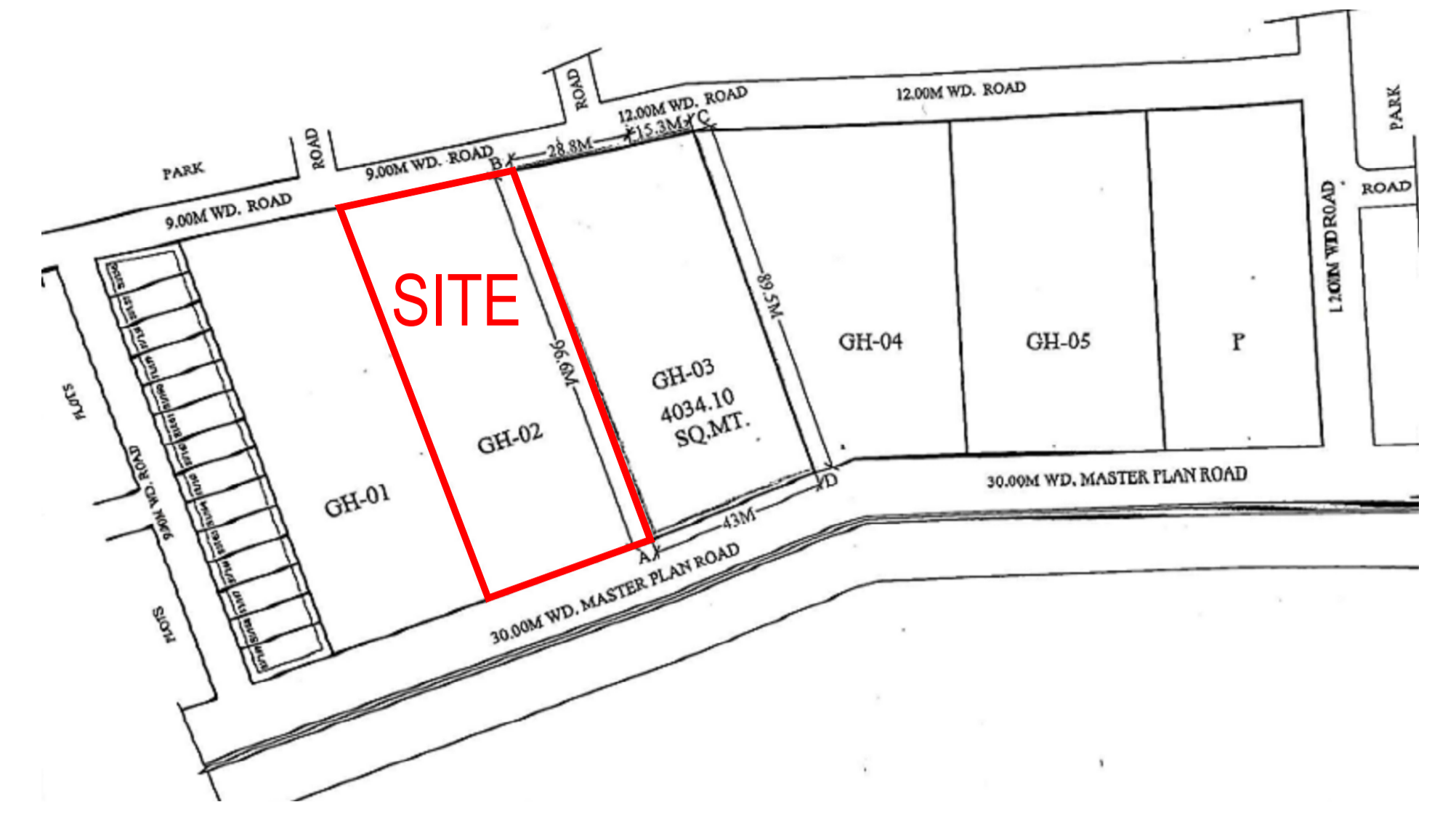

KEYPLAN

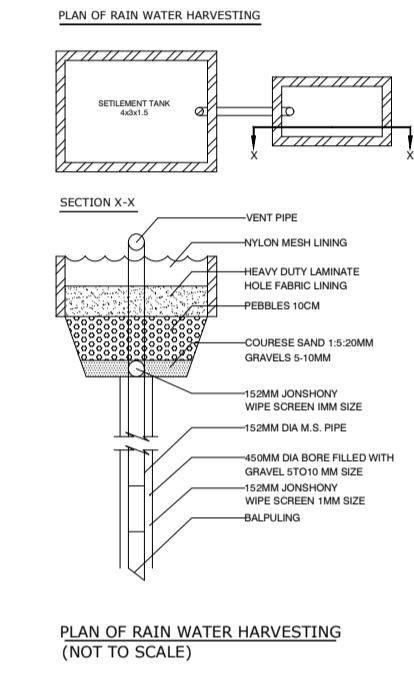

PLAN OF RAIN WATER HARVESTING (NOT TO SCALE)

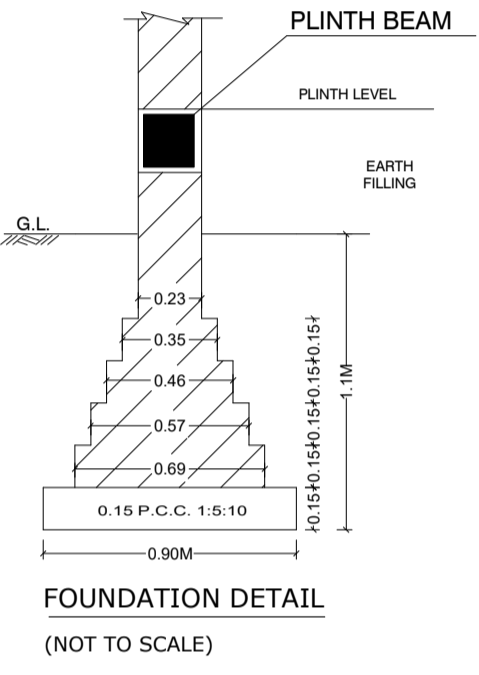

FOUNDATION DETAIL (NOT TO SCALE)

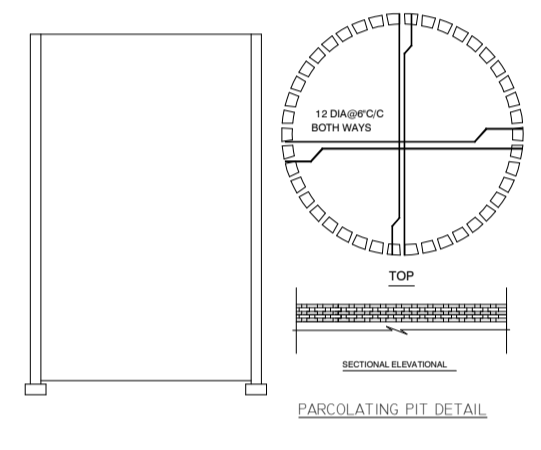

PARKING PIT DETAIL

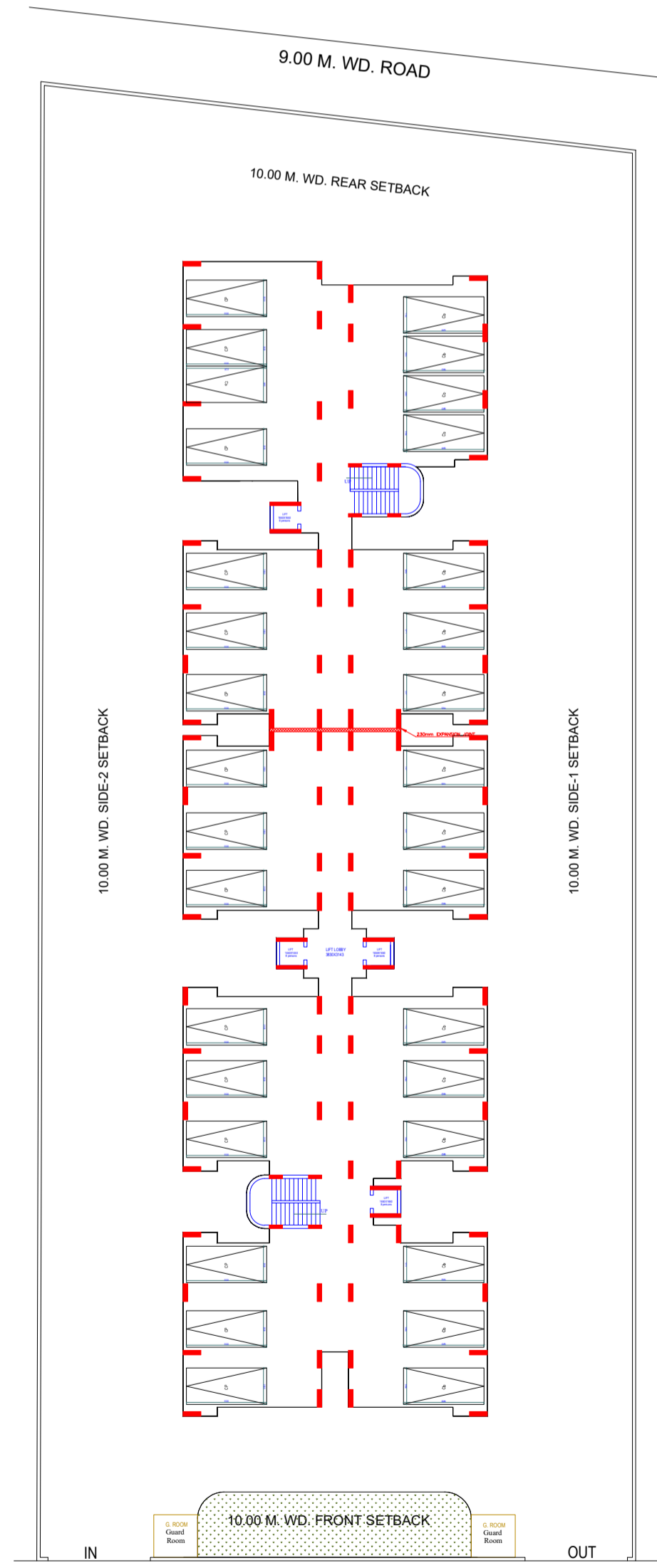

30.00 M. WIDE ROAD

STILT FLOOR PLAN



30.00 M. WIDE ROAD

GROUND FLOOR PLAN



TYPICAL 1,2,3,4 & 5 FLOOR PLAN

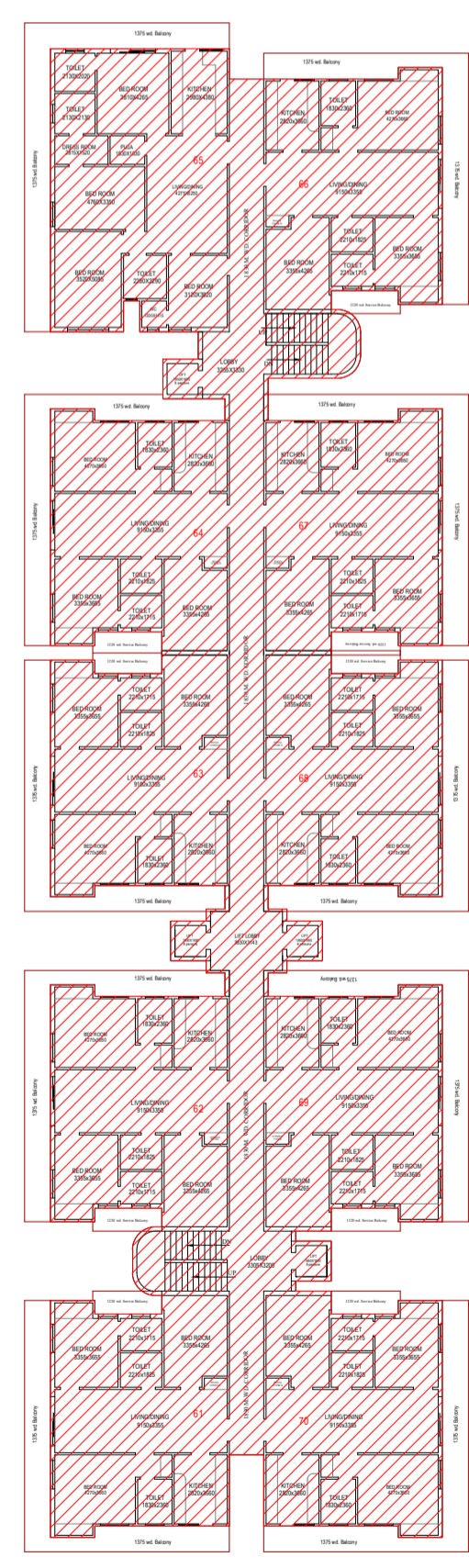

10 -UNITS MORTGAGE SIXTH FLOOR PLAN

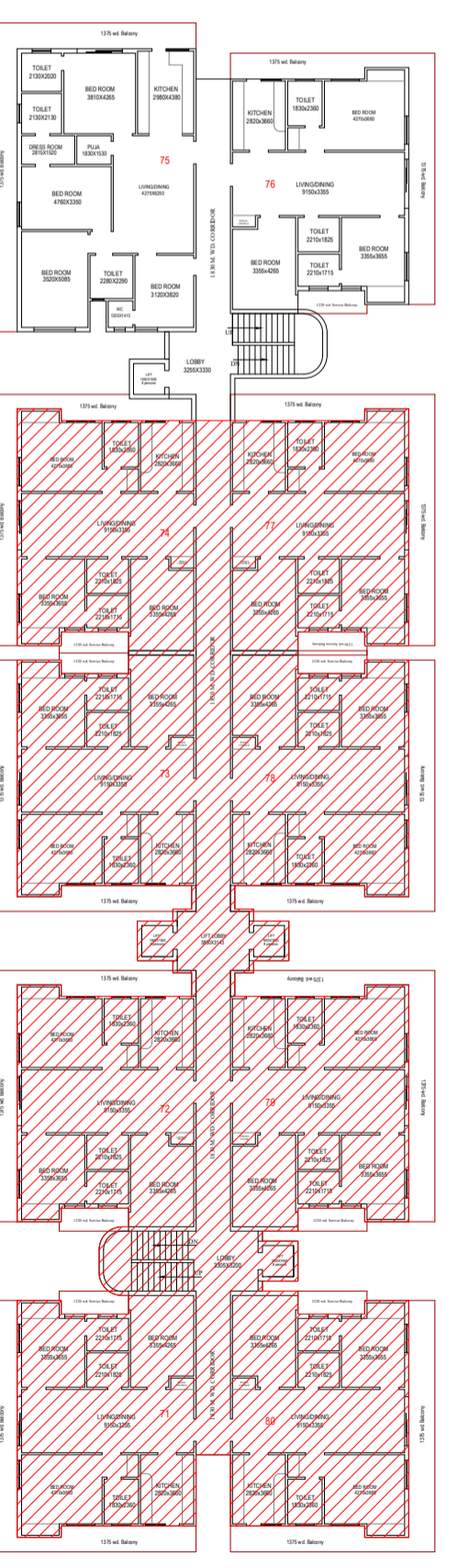

8 -UNITS MORTGAGE SEVENTH FLOOR PLAN



EIGHTH FLOOR PLAN

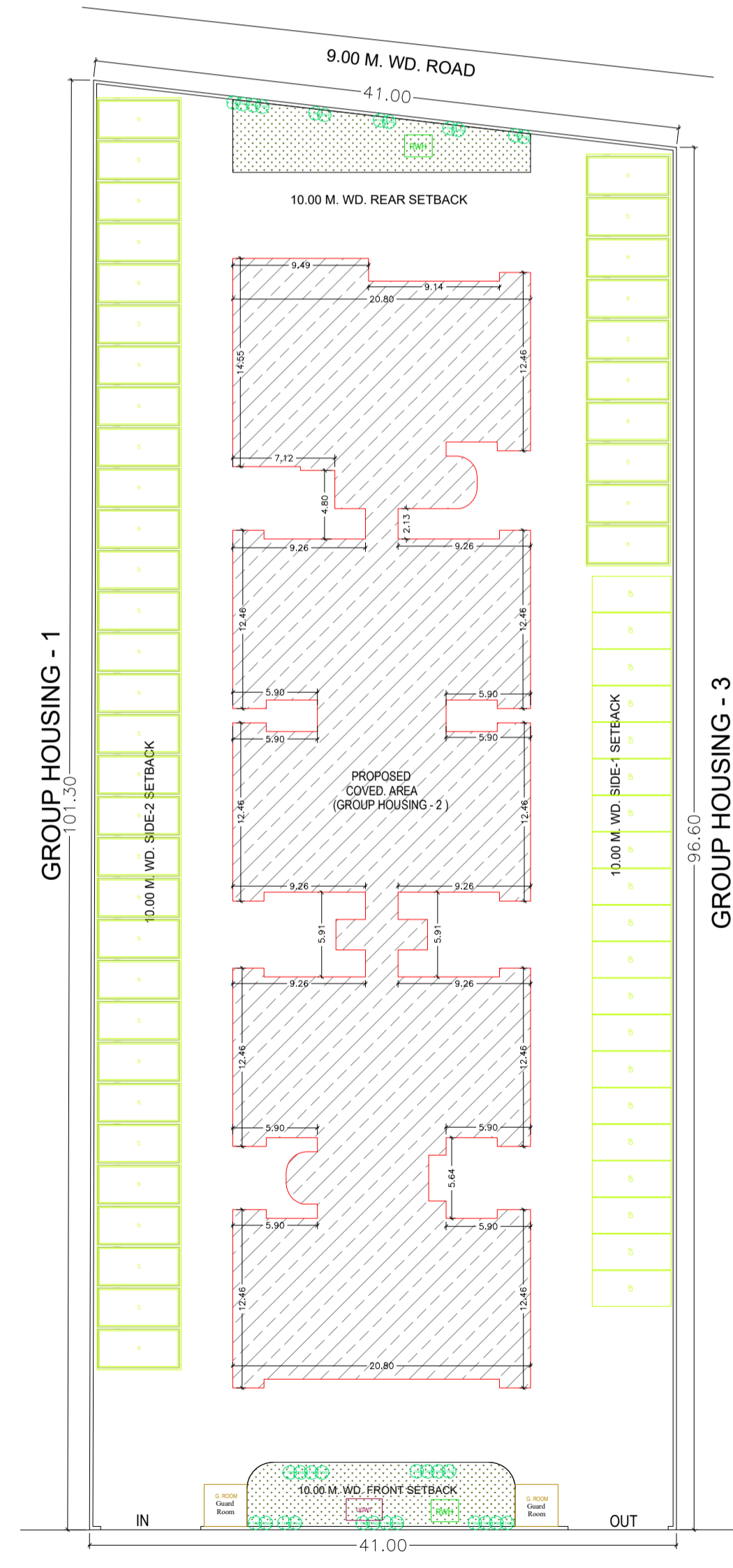

30.00 M. WIDE ROAD

SITE PLAN

- SPECIFICATION :**
- \* FOUNDATION CEMENT & CONC. 1:4:8
  - \* WALLS 1st CLASS BRICKS IN WALLS
  - \* DOORS/WINDOWS IRON FRAMES & WOODEN
  - \* STAIRS R.C.C. WORK
  - \* ROOF R.C.C. SLAB
  - \* PLASTER CEMENT & SAND MORTAR
  - \* FINISHING WHITE & COLOUR WASHING

**AREA STATEMENT**

SNO.	DESCRIPTION	AREA (sqm)	TOT AREA (sqm)
1	TOTAL PLOT AREA	4055.40	
2	COVD. AREA OF STILT FLOOR	1278.78	
3	COVD. AREA OF GROUND FLOOR	1753.13	1662.37
4	COVD. AREA OF FIRST FLOOR	1753.13	1662.37
5	COVD. AREA OF SECOND FLOOR	1753.13	1662.37
6	COVD. AREA OF THIRD FLOOR	1753.13	1662.37
7	COVD. AREA OF FOURTH FLOOR	1753.13	1662.37
8	COVD. AREA OF FIFTH FLOOR	1753.13	1662.37
9	COVD. AREA OF SIXTH FLOOR	1753.13	1662.37
10	COVD. AREA OF SEVENTH FLOOR	1753.13	1662.37
11	COVD. AREA OF EIGHTH FLOOR	1003.08	685.68
12	COVD. AREA OF PLURTY / LIFT MACHINE ROOM	96.44	
13	TOTAL COVD. AREA	16510.34	1998.64
14	PERMISSIBLE FAR	2.50	
15	ACHIEVED FAR	2.50	
16	ACHIEVED UNITS	86	
17	OPEN AREA ON GROUND FLOOR	2502.27	

Parking Requirement in ECS (Number of Required Parking - 108)  
 Achieved Parking  
 32 - Cars of Stilt Parking  
 20 - Cars of Site Plan open Parking  
 41 - Three Stack Parking 4x2 = 23 Cars  
 Total Proposed cars - 175 Cars

**REFERENCE :**  
 PROPOSED CONSTRUCTION  
 OTHER'S PROPERTY  
 DRAINAGE WORK

**TITLE :**  
 PROPOSED PLAN OF THE GROUP HOUSING  
 BUILDING ON GROUP HOUSING - 2, SITUATED  
 AT RUKMANI VIHAR AWASIYA YOJNA  
 SECTOR -1, MAUJA SUNRAKH BANGER,  
 TEHSIL & DIST.-MATHURA

**OWNER :-**  
 HARE KRISHNA ASHIYANA PRIVATE LIMITED

**DIRECTOR :-**  
 SHRI DINESH BAJAJ  
 C/O SHRI DIVYA BAJAJ



**ARCHITECTS:**  
 AN ISO 9001:2015  
 CERTIFIED COMPANY

**BAJAJ CONSTRUCTIONS**  
 Architects Engineers Structural Consultants  
 Interior Designers Valuer & PMC  
 A-8/7, KRISHNA NAGAR, MATHURA  
 OFF. 7900204888  
 CELL. 9412280100

Website : www.bajajconstructions.com  
 E-mail : bajajconstructions2@gmail.com