- Rhine Infrabuild LLP (area of plot - 4195.95 m²)

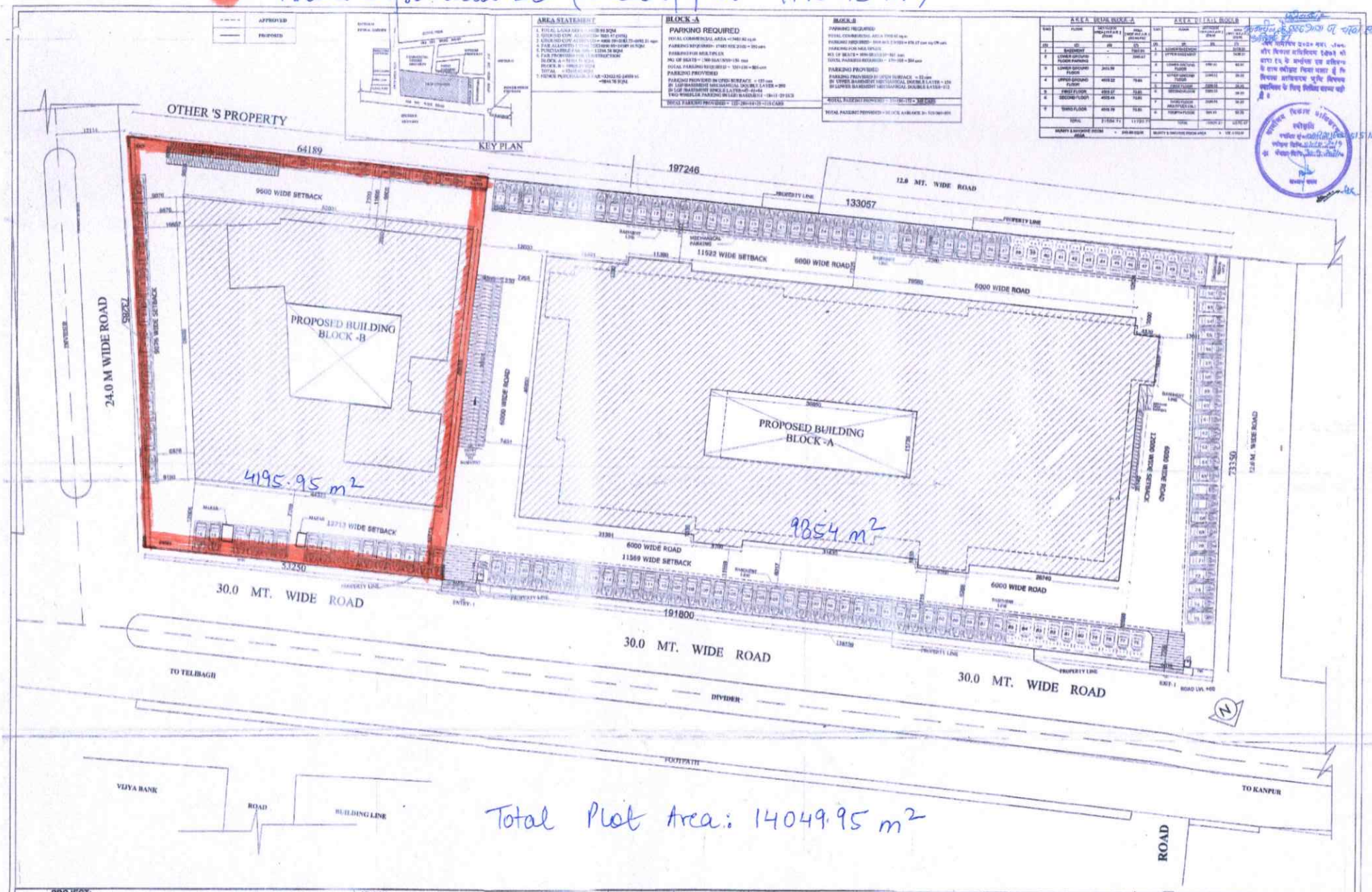

Total Plot Area: 14049.95 m²

PROJECT:

PROPOSED COMMERCIAL / MULTIPLEX BUILDING
FOR M/S PODDAR REAL ESTATES PVT. LTD.
ON PLOT NO: CP-138/D-1 AT SECTOR-D1 (COMMERCIAL)
ON KANPUR ROAD SCHEME (LUCKNOW)

REVISION:

DATE	WORK	REMARKS
15.10.19	CHANGING PARKING	
	REAR SET BACK IN BLOCK B	
	RW HARVESTING IN BLOCK B	

SUBMISSION DRAWING

APPROVED BY: AR. ARUN KUMAR

CHECKED BY: AR. SHAKEEL

ARCHITECT
design group
architecture engineering interiors turnkey projects

PODDAR REAL ESTATES (P) LTD.
Authorised Signatory
OWNER

arun kumar
b. arch., fiia
architects & engineers
halwasiya court
hazratganj, lucknow. u.p.
ARCHITECT ARUN KUMAR

TITLE: SITE PLAN
NORTH:
DRG. NO. 01/14
SCALE:
DATE:
DEALT BY: AR. ATUL