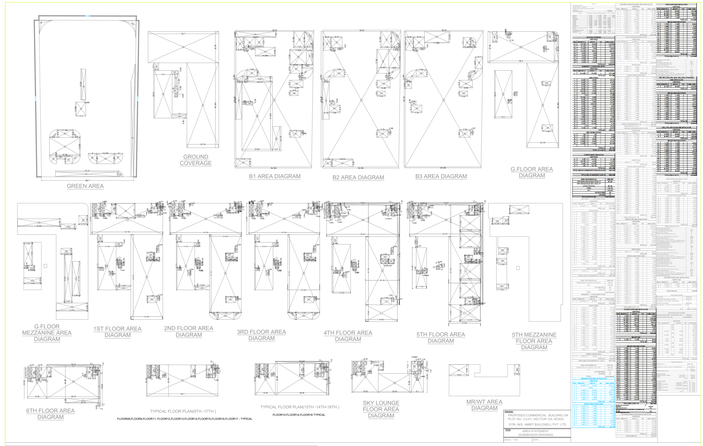

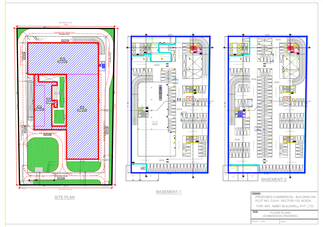

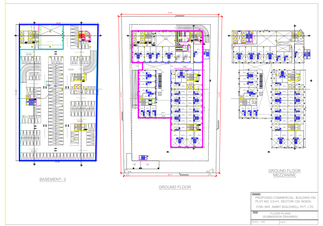

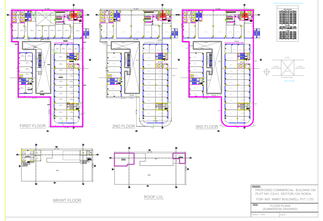

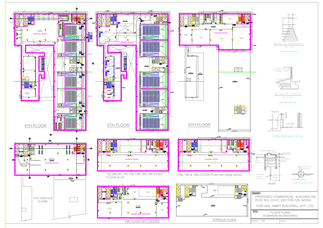

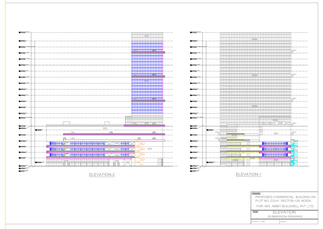

LEENU SAHGAL

Digitally signed by LEENU SAHGAL
Date: 2022.09.09 18:18:51 +05'30'