

POLICE  
STATION

GH-1  
AREA=4375.00 SQ.M.

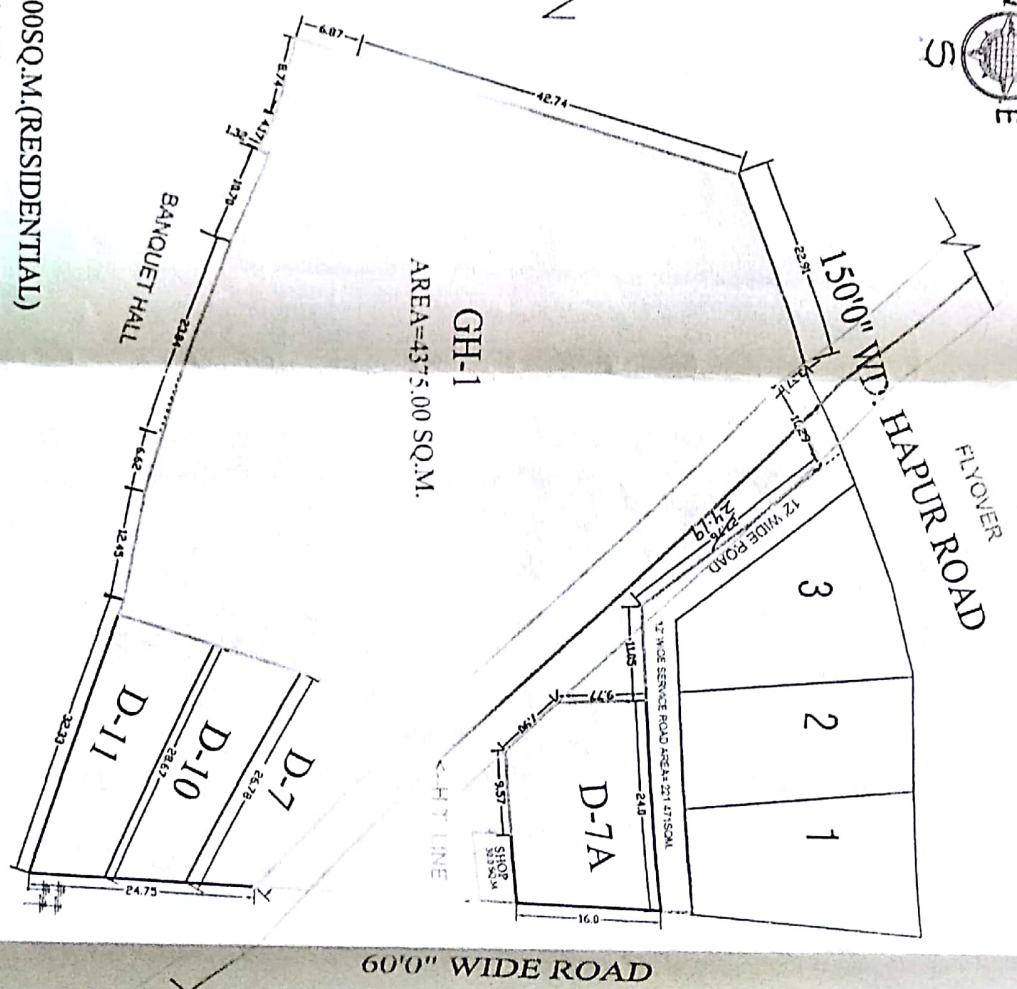

AREA CHART

- LAND POLICY PLOT NO. GH-1 = 4375.00SQ.M.(RESIDENTIAL)
- LAND POLICY PLOT NO. D-7A = 350.00SQ.M.(RESIDENTIAL)
- LAND POLICY PLOT NO. D-7 = 291.00SQ.M.(RESIDENTIAL)
- LAND POLICY PLOT NO. D-10 = 250.00SQ.M.(RESIDENTIAL)
- LAND POLICY PLOT NO. D-11 = 250.00SQ.M.(RESIDENTIAL)
- SHOP PLOT = 30.00SQ.M.

*[Signature]*  
D.MAN.

*[Signature]*  
AMIN

*[Signature]*  
J.E.

*[Signature]*  
A.E.

*[Signature]*  
EXEN.

*[Signature]*  
M.T.(L.A.)

*[Signature]*  
T.P.

*[Signature]*  
CA.T.P.

SEEN