



GHAZIABAD DEVELOPMENT AUTHORITY

UTTAR PRADESH

SANCTION LETTER

{ High Risk }

PERMIT DATE : 01 Jun 2023

FILE No. : GDA/BP/21-22/1502

Site Address : MRJV PALM RESORT , KHASRA NO:-
1037,1042,1043,1044,1045,1046,1047,1051,1067,1068 , NH- 58 , VILLAGE NOOR NAGAR ,
GHAZIABAD

PERMIT NO. : Group Housing/04073/GDA/BP/21-22/1502/21112022

USE : Residential

SCHEME : NA

PROPERTY : Gata/ ARAZI No.:
1037,1042,1043,1044,1045,1046,
1047,1051,1067,1068
LandMark: NOORNAGAR
Revenue Village: NA
Tehsil: Ghaziabad
District: Ghaziabad

NAME : MRJV CONSTRUCTION
COMPANY, MRJV
CONSTRUCTION COMPANY

ADDRESS : M/S M.R.J.V. CONSTRUCTION COMPANY, VILLAGE-NOORNAGAR,
GHAZIABAD, GHAZIABAD, Uttar Pradesh, 201003

Your proposal submitted with reference to above has been examined as per rules and found suitable as per proposal drawing building Bylaws-2008 (Amended till-2018)

Date of Validity: **31 May 2028** or Expiry date of lease deed whichever is earlier.

Restrictions Required:

1. This permission is given based on the inputs on pages, documents and drawing provided by Applicant/ Architect. Applicant/ Architect confirms that the documents/ drawings submitted electronically or inputs by them are correct.
2. The permission accorded does not confer any ownership rights. The permission will be revoked at later stage, if it is found that the documents or information are false and fabricated.
3. Subject to obtaining of all required NOC's.

STANDARD CONDITIONS

1. This map is valid up to five years from the date of approval.
2. Before commencement of construction information shall be given to the Authority and after completion of construction, Completion Certificate shall be obtained from the Authority before occupying of the building or part thereof as per provision of Building Bye-Laws 2008 (as amended 2011/2016).
3. Before starting of construction, a board 4 ft x 3 ft shall be put up at the site on which Name of

approving Authority, permit number, approval date, validity date and name of architect are to be mentioned.

4. Responsibility of Structure safety and quality shall be of Applicant.
5. Government Orders in force time to time shall be complied.
6. If approving Authority issue any demand letter in future, the applicant has to deposit the same without any objection.
7. If any dispute at any point of ownership arises in future, the permission shall be forfeited automatically (without giving any show cause notice). The approval of map does not give land rights to the applicant.
8. If any information is concealed or given wrong by the applicant, the map shall be cancelable.
9. Regarding construction, the standard/conditions specified in the Building Bye-Laws shall be implemented.
10. The building will be used only for which it is sanctioned.
11. Indian Electricity Rules shall not be violated and the conditions mentioned on NOC(s) issued by the different departments shall also be followed.

Next Application Process:

- Apply for Work start intimation on work start for intimation to authority from UPOBPAS
- Apply for Plinth Completion after completion of Plinth from UPOBPAS
- Apply for Occupancy after completion of Building through UPOBPAS.

NGT CONDITIONS

- 1) Owner shall put tarpaulin on scaffolding around the area of construction and the building. No person including owner, owner can be permitted to store any construction material particularly sand on any part of the street, roads in any colony.
- 2) The construction material of any kind that is stored in the site will be fully covered in all respects so that it does not disperse in the air in any form.
- 3) All the construction material and debris shall be carried in the trucks or other vehicles which are fully covered and protected so as to ensure that the construction debris or the construction material does not get dispersed into the air or atmosphere, in any form whatsoever.
- 4) The dust emissions from the construction site should be completely controlled and all precautions taken in that behalf.
- 5) The vehicles carrying construction material and construction debris of any kind should be covered

- 5) The vehicles carrying construction material and construction debris of any kind should be cleared before it is permitted to ply on the road after unloading of such material.
- 6) Every worker working on the construction site and involved in loading, unloading and carriage of construction material and construction debris shall be provided with mask to prevent inhalation of dust particles.
- 7) Owner shall be under obligation to provide all medical help, investigation and treatment to the workers involved in the construction of building and carry of construction material and debris relatable to dust emission.
- 8) It shall be the responsibility of owner to transport construction material and debris waste to construction site, dumping site or any other place in accordance with rules and in terms of this order.
- 9) All owners/owners should take appropriate measures and strictly comply with by fixing sprinklers and creations of green air barriers on construction site. Compulsory use of wet-jet in grinding and stone cutting.
- 10) Wind breaking walls around construction site.
- 11) All owners shall ensure that C&D waste is transported and disposed to the C&D waste site only and due record in that behalf shall be maintained by the owners and transporters.
- 12) Use of covering sheets should be done for trucks to prevent dust dispersion from the trucks, implemented by district offices.
- 13) Proponent shall ensure that periodical auto maintenance report from the contractor to avoid vehicular pollution.
- 14) Proponent should manage transportation route for vehicles in a well-planned manner to avoid traffic havocs.
- 15) The entry and exit points design is very important as it should not disturb the existing traffic.
- 16) Inspection & Maintenance has definite utility on emission performance, Regular vehicle inspection to be done by the contractor to enhance the efficiency of work and to reduce the risk of unwarranted air pollution.
- 17) Fitness certification is a statutory requirement for commercial vehicles and public transport vehicles. Periodicity for certification is once in a Year.
- 18) Pollution Under Control (PUC) certificates are required to be obtained every three months for all categories of vehicles. In case of diesel vehicles, free acceleration smoke is measured.

- 19) Life of vehicle should be inspected to avoid further air pollution.
- 20) Overloading is another big challenge and the shall be dealt by the proponent as well as State Authorities by installing check booth at entry points.
- 21) Viable emission control technologies exist to reduce diesel exhaust emissions designed to control particulate matter (PM) should be installed/used such as Diesel oxidation catalysts (DOCs), Diesel particulate filters (DPFs), Exhaust gas recirculation (EGR), Selective catalytic reduction (SCR), Lean Nox catalysts (LNCs), Lean NOx traps (LNTs).
- 22) Green belt creation will also act as a mitigating factor.

SPECIAL CONDITIONS :

1. The completion certificate will have to be obtained after completion all internal development works.
2. Rain water harvesting system will have to be installed on the proposed plot.
3. All internal development work will have to be completed as per the prescribed standards of PWD.
4. All Affidavit mention conditions will be followed by owners.
5. old sanction map 196/Zone1/GMP/GH/13-14 dated 16.11.13 & Revised map 711/GMP/GH/Zone1/2014 dated 10.02.17 conditions will be followed by owners.
6. The validity period of Hindon Air Force's NOC has expired. The developer will not start the construction work at a height of more than 20 meters till the approval Hindon Air Force's NOC, otherwise the map will automatically be considered cancelled.
7. The provisions of the Uttar Pradesh Apartment Act-2010 will have to be followed.
8. The developer submitted IIT Roorkee vetting certificate dated 02.06.2016 which is currently Tower-AS, TowerAD. Tower - EWS/LIG is being amended. Therefore, the design and drawing of the above towers can be done by any I.I.T. The map will be issued only after presenting the vetting certificate from the engineering college
9. Before the completion of the certificate of the entire building complex, action will have to be taken to exchange / transfer the abandoned land equivalent to the area of chakrod and drain in the approved map number 196/Zone1/GMP/GH/13-14 dated 16.11.13 & Revised map 711/GMP/GH/Zone1/2014 dated 10.02.17.

Digitally signed by CHANDRA PRAKASH TRIPATHI
Date: 01 Jun 2023 11:11:11
Designation :Chief Architect and Town Planner/Additional Secretary

GHAZIABAD DEVELOPMENT AUTHORITY

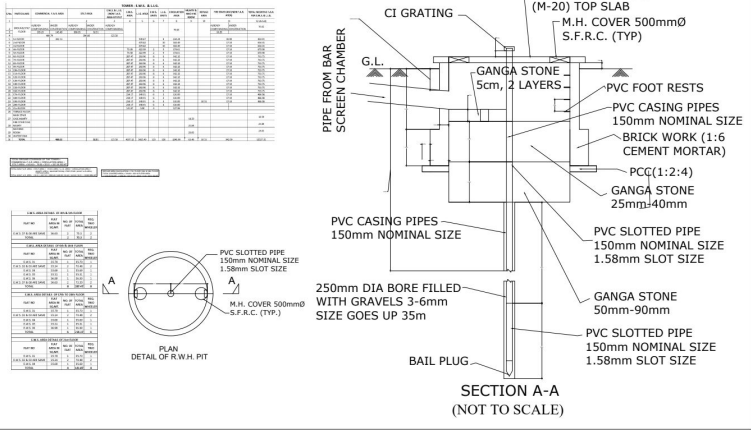
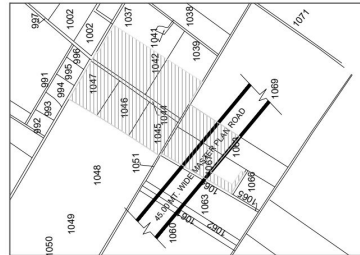
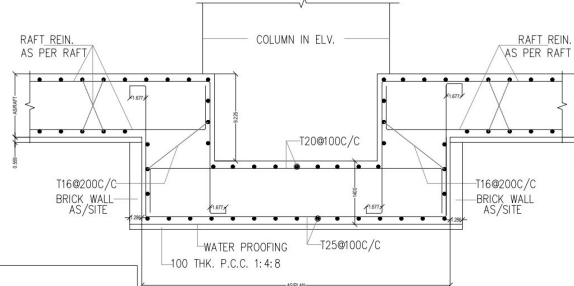
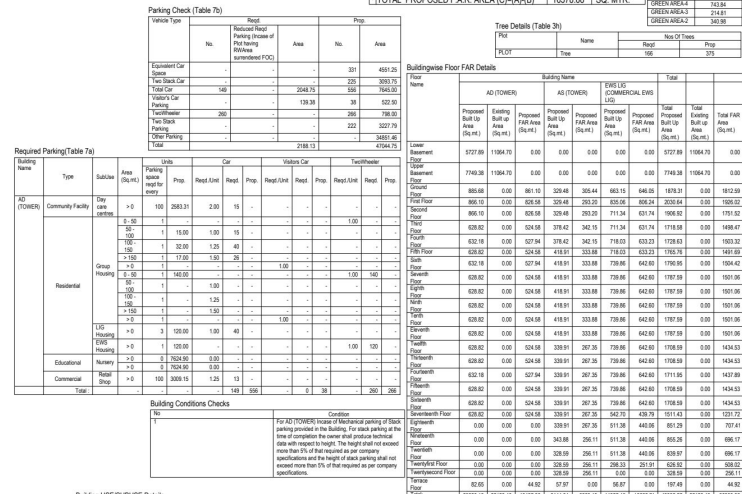
[illegible]

S.F.		3.00	
No. of Floors		4/5/6/7	
St. Store Terraces (1 + 4)		4/5/6/7	
St. Parking Spaces Required as per Regulations		36/41	
Parking Spaces Required as per Regulations		42/51/52	

Use	Store	Structure	Height	Floor No	FAR Area	Built Area
LOCAL-1	Residential	Ground Housing	Highrise	44.95	15	37881.80
LOCAL-2	Residential	Ground Housing	Highrise	42.15	14	10123.52
LOCAL-3	Residential	Ground Housing	Highrise	44.95	15	36433.61
LOCAL-4	Residential	Ground Housing	Highrise	44.95	15	36433.61
LOCAL-5	Residential	Ground Housing	Highrise	44.95	15	36433.61
LOCAL-6	Residential	Ground Housing	Highrise	44.95	15	36433.61
LOCAL-7	Residential	Ground Housing	Highrise	44.95	15	36433.61
LOCAL-8	Residential	Ground Housing	Highrise	44.95	15	36433.61
LOCAL-9	Residential	Ground Housing	Highrise	44.95	15	36433.61
LOCAL-10	Residential	Ground Housing	Highrise	44.95	15	36433.61
LOCAL-11	Residential	Ground Housing	Highrise	44.95	15	36433.61
LOCAL-12	Residential	Ground Housing	Highrise	44.95	15	36433.61
LOCAL-13	Residential	Ground Housing	Highrise	44.95	15	36433.61
LOCAL-14	Residential	Ground Housing	Highrise	44.95	15	36433.61
LOCAL-15	Residential	Ground Housing	Highrise	44.95	15	36433.61
LOCAL-16	Residential	Ground Housing	Highrise	44.95	15	36433.61
LOCAL-17	Residential	Ground Housing	Highrise	44.95	15	36433.61
LOCAL-18	Residential	Ground Housing	Highrise	44.95	15	36433.61
LOCAL-19	Residential	Ground Housing	Highrise	44.95	15	36433.61
LOCAL-20	Residential	Ground Housing	Highrise	44.95	15	36433.61
LOCAL-21	Residential	Ground Housing	Highrise	44.95	15	36433.61
LOCAL-22	Residential	Ground Housing	Highrise	44.95	15	36433.61
LOCAL-23	Residential	Ground Housing	Highrise	44.95	15	36433.61
LOCAL-24	Residential	Ground Housing	Highrise	44.95	15	36433.61
LOCAL-25	Residential	Ground Housing	Highrise	44.95	15	36433.61
LOCAL-26	Residential	Ground Housing	Highrise	44.95	15	36433.61
LOCAL-27	Residential	Ground Housing	Highrise	44.95	15	36433.61
LOCAL-28	Residential	Ground Housing	Highrise	44.95	15	36433.61
LOCAL-29	Residential	Ground Housing	Highrise	44.95	15	36433.61
LOCAL-30	Residential	Ground Housing	Highrise	44.95	15	36433.61
LOCAL-31	Residential	Ground Housing	Highrise	44.95	15	36433.61
LOCAL-32	Residential	Ground Housing	Highrise	44.95	15	36433.61
LOCAL-33	Residential	Ground Housing	Highrise	44.95	15	36433.61
LOCAL-34	Residential	Ground Housing	Highrise	44.95	15	36433.61
LOCAL-35	Residential	Ground Housing	Highrise	44.95	15	36433.61
LOCAL-36	Residential	Ground Housing	Highrise	44.95	15	36433.61
LOCAL-37	Residential	Ground Housing	Highrise	44.95	15	36433.61
LOCAL-38	Residential	Ground Housing	Highrise	44.95	15	36433.61
LOCAL-39	Residential	Ground Housing	Highrise	44.95	15	36433.61
LOCAL-40	Residential	Ground Housing	Highrise	44.95	15	36433.61
LOCAL-41	Residential	Ground Housing	Highrise	44.95	15	36433.61
LOCAL-42	Residential	Ground Housing	Highrise	44.95	15	36433.61
LOCAL-43	Residential	Ground Housing	Highrise	44.95	15	36433.61
LOCAL-44	Residential	Ground Housing	Highrise	44.95	15	36433.61
LOCAL-45	Residential	Ground Housing	Highrise	44.95	15	36433.61
LOCAL-46	Residential	Ground Housing	Highrise	44.95	15	36433.61
LOCAL-47	Residential	Ground Housing	Highrise	44.95	15	36433.61
LOCAL-48	Residential	Ground Housing	Highrise	44.95	15	36433.61
LOCAL-49	Residential	Ground Housing	Highrise	44.95	15	36433.61
LOCAL-50	Residential	Ground Housing	Highrise	44.95	15	36433.61
LOCAL-51	Residential	Ground Housing	Highrise	44.95	15	36433.61
LOCAL-52	Residential	Ground Housing				