

SARGAM APARTMENT

- DETAIL OF PERMISSIBLE AREAS:-**
1. TOTAL PLOT AREA = 14400 SQ.M.
 2. PERM. GROUND COVERAGE: 30% OF PLOT AREA= 4320 SQ.M.
 3. PERM. F.A.R. 3.5 OF PLOT AREA = 50400 SQ.M.
 4. PERM. LOCAL SHOPPING = 5 SHOPS ON 100 PERSONS
 5. REQUIRED AREA OF ONE PERM. AREA OF SHOP = 12.5 SQ.M. (1100)
 6. PERM. GREEN AREA 15% OF PLOT AREA = 2160 SQ.M.

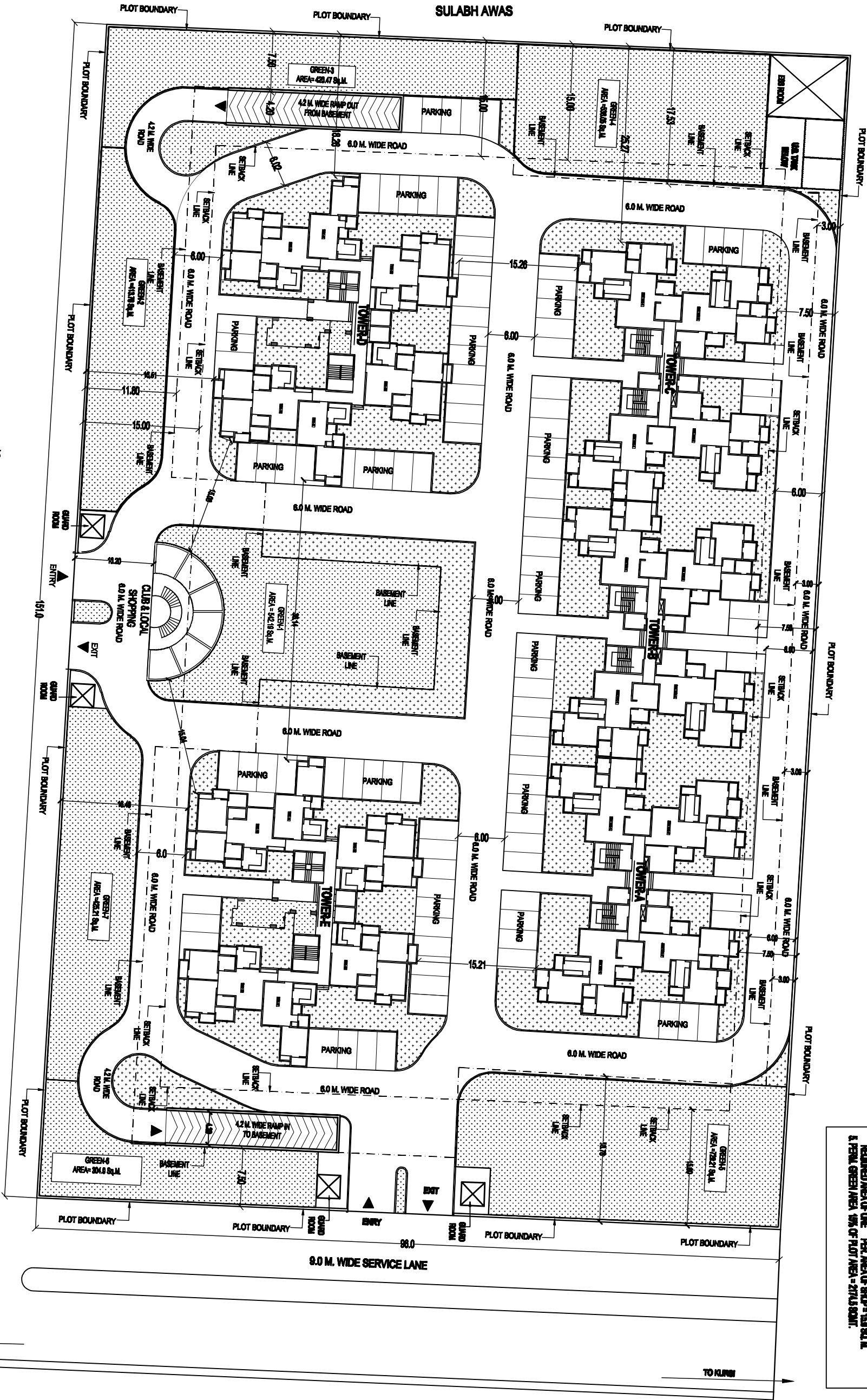

SUBMISSION DRAWING

DWG. TITLE:

LAYOUT PLAN

CLIENT:

LUCKNOW DEVELOPMENT
AUTHORITY

CONSTRUCTION AGENT:-

MARG LTD.
MARGON PRA ROAD
KATOLIA, LUCKNOW
PIN- 226002

ARCHITECT:-

SPACE COMBINE
Architects & Planners
JANGI 2ND FLOOR, JANGI BUILDING
JANGI BUILDING, JANGI BUILDING
JANGI BUILDING, JANGI BUILDING
JANGI BUILDING, JANGI BUILDING



DRAWN BY:-

RAJESH

SCALE:-

1:200

NO. 2

PROJECT:

SMRITI APARTMENT
AT SECTOR-J,
JANAKIPURAM, LUCKNOW

SIGNATURE OF ARCHITECT

SIGNATURE OF OWNER

SRISHTI APARTMENT

18.0 M WIDE ROAD

TO TEHRIPULIA

TO KUNBI