



UPAVP

ARCHITECTURAL AND PLANNING SECTION
NEELGIRI COMPLEX, INDIRA NAGAR
LUCKNOW - 225015
Email: upavp@sanjivey.in

DRG. NO.

SHEET NO.

FILE NO.

NOTES:-

- 1- ALL DIMENSIONS ARE IN MM.
- 2- WRITTEN DIMENSIONS ARE TO BE FOLLOWED
- 3- ANY DISCREPANCY IN THIS DRG. SHOULD BE BROUGHT TO THE NOTICE OF CONCERNING ARCHITECT PLANNER/CHIEF ARCHITECT PLANNER
- 4- WOODEN FRAME
- 5- SECTION 'A' = 62.50 x 125
- 6- DESIGNERS DOOR AS PER SPECIFIED.
- 7- THIS WORKING DRAWING HAS BEEN PREPARED ON THE BASIS OF DEMAND RECEIVED FROM C.A.P. VIDE HIS LETTER NO. 223 DATED 28.01.2008

SL. NO.	TYPE	WIDTH	HEIGHT	REMARKS
1	D	1000	2100	—
2	D1	900	2100	—
3	D2	750	2100	—
4	SFD	3815	2100	—
5	DW	2800	2100	—
6	DW1	2500	2100	—
7	W	1800	1850	CILL AT-750
8	W1	1200	1250	CILL AT-750
9	W2	1000	1350	CILL AT-800
10	W3	1200	1100	CILL AT-1000
11	V	900	450	CILL AT-1650
12	V	750	450	CILL AT-1650
13	DV	750	2100	CILL AT-2100

AREA STATEMENT:-

- 1. PLOT AREA (8000 X 18000) = 144 SQ.MTS.
- 2. COVERED AREA ON GROUND FLOOR = 111.97 SQ.MTS.
- 3. COVERED AREA OF MURTY = 11.3 SQ.MTS.
- 4. TOTAL COVERED AREA = 123.27 SQ.MTS.

ARCHITECTURE & PLANNING UNIT -3
U.P. AVAS EVAM VIKAS PARISHAD,
LUCKNOW

DRG. TITLE

HOUSE TYPE - 106/162

DATED - 25.02.2008

SCALE

1:50 1:10 1:20 1:50 1:100 1:200 1:500 1:1000

ANCHAL - IRFAN

6.06.08

ASHOK SINGH

CHIEF ARCHITECT

U.P. AVAS EVAM VIKAS PARISHAD

SANJEEV KASHYAP

ARCHITECT PLANNER

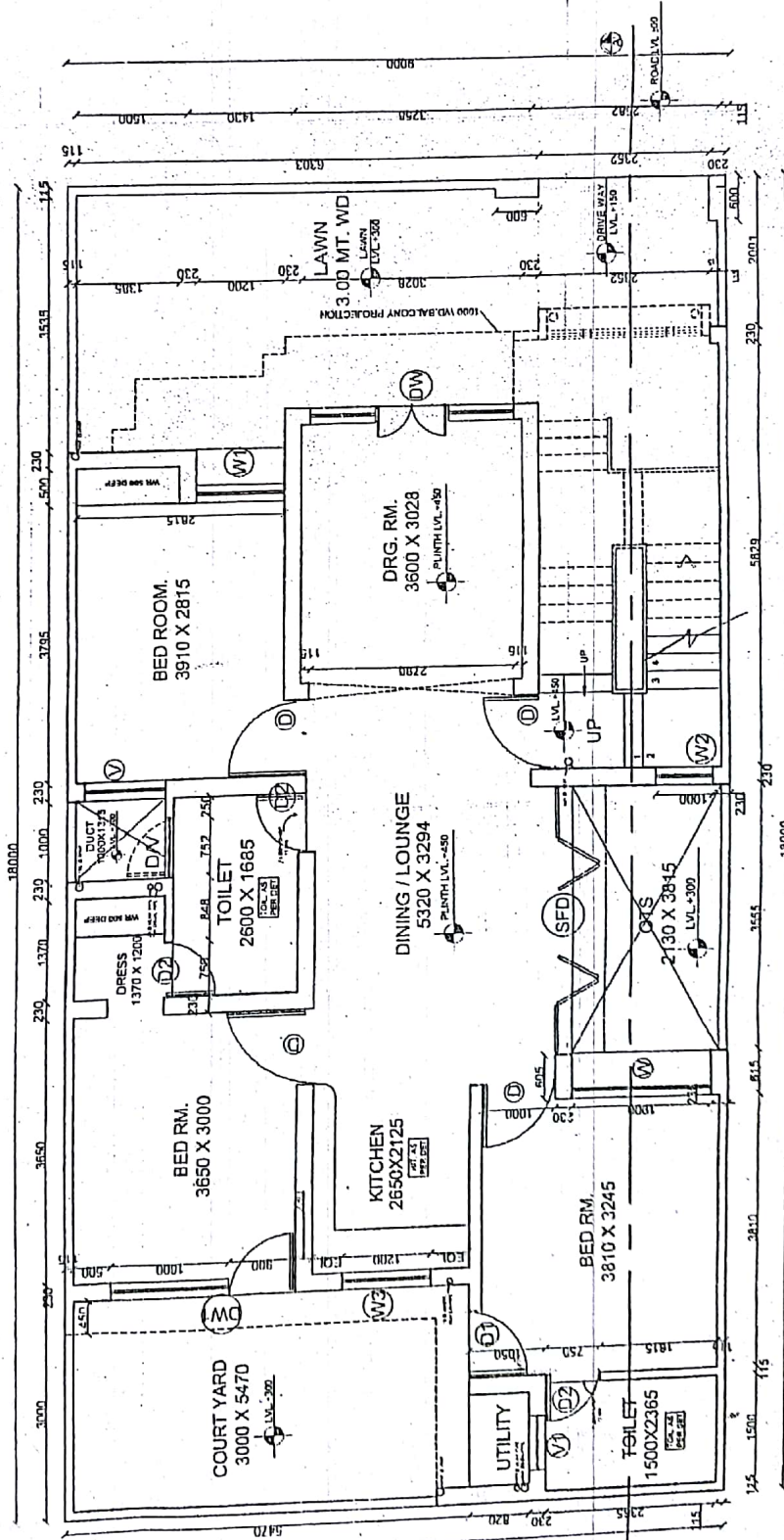

GROUND FLOOR PLAN