

85000

182500

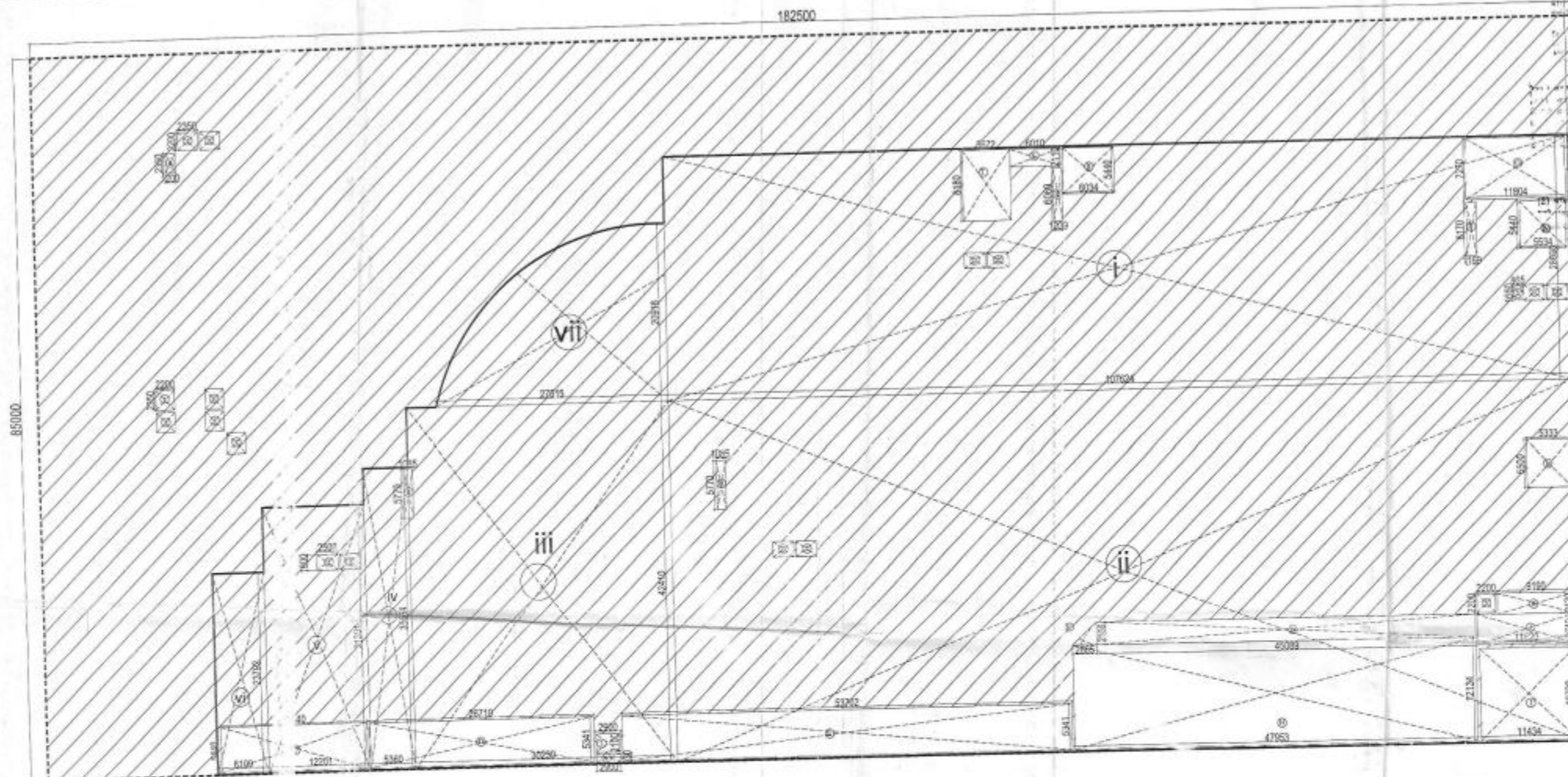

TOTAL BASEMENT FLOOR			
Sr.No.	Size(LxB)		Area
A	182.50	85.00	15512.50
B	5.50	14.23	78.27
			15590.77
EXISTING BASEMENT AREA			
i	107.62	28.63	3081.16
ii	107.62	42.41	4564.16
iii	30.23	42.41	1282.05
iv	5.36	35.55	190.55
v	12.20	31.30	381.86
vi	6.10	23.79	145.12
vii	27.51	20.91/2+(146.08)	435.69
			10080.60

CUT OUT AREA			
1	2.35	2.2X7	36.19
2	2.50	1.8X8	36.00
3	2.90	2.10	6.09
4	2.90	0.93	2.70
5	2.20	2.20	4.84
			85.82

SERVICES AREA			
A	1.20	2.35	2.82
B	1.08	5.77X2	12.46
C	17.44	5.44	94.87
D	26.71	5.34	142.63
E	53.70	5.34	286.76
F	2.86	2.86/2	4.09
G	45.08	2.86	128.93
H	47.95	12.13	581.63
I	11.43	10.73	122.64
J	11.62	3.71	43.11
K	9.19	2.43	22.33
L	5.33	5.50	29.32
M	0.86	1.66	1.43
N	5.53	5.44	4.08
O	11.81	7.27	85.79
P	1.16	6.17	7.16
Q	1.03	6.06	6.24
R	6.03	5.44	32.80
S	6.01	2.11	12.68
T	5.67	8.18	46.38
			1668.15

AREA DETAIL		
EXISTING BASEMENT AREA AS PER DC ISSUED	11520	SQ.MT
TOTAL BASEMENT AREA (EXISTING+EXTENDED)	15590.77	SQ.MT
(182.5X85)+(5.5X14.23)		
EXISTING BASEMENT AREA	10080.6	SQ.MT
Service Area	1668.15	SQ.MT
EXTENDED BASEMENT AREA=(15590.77-10080.6) Sq.mt	5510.17	SQ.MT

REVISIONS

SCALE: 1:100

BASEMENT FLOOR AREA DETAILS

NATURE OF DRAWING: REVISED SANCTION DRAWING

CORPORATE OFFICE FOR SHYAM BURLAP CO. LTD.
PLOT NO. A-42 SECTOR 62, NOIDA (UP)

For SHYAM BURLAP COMPANY LIMITED
MAHESH K. SHARMA
AUTHORISED SIGNATORY

OWNER: SHYAM BURLAP CO. LTD.

PROJECT CONSULTANTS: HOLISTIC URBAN INNOVATIONS PVT. LTD.
PLANNING & ARCHITECTURE (P&A) & CIVIL & STRUCTURAL (C&S)
SHYAM BURLAP SERVICES (SHYAM BURLAP) SERVICES
THE CONSULTANTS: TOWER A-42, SECTOR 62, NOIDA (UP)
PH: 8860447777, FAX: 8860447777

INFORMATIONS: 1. IN CASE OF ANY DISCREPANCY IN THE DRAWING THIS OFFICE SHALL BE RESPONSIBLE UNLIMITEDLY. 2. ONLY THE CONSULTANTS ARE TO BE FOLLOWED. 3. ALL DIMENSIONS ARE IN MILLIMETERS.

Total Existing area of Stilt floor (Tower-1 & 2)			
Total existing area oc issue			925.32
Existing area of 7th floor area (Tower-2)			
A	47.72	23.86	1138.60
Deduction area			
A	13.15	5.79	76.14
B	5.99	6.1	36.54
C	7.15	6.1	43.62
D	11.7	6.03	70.50
E	7.02	6.03	42.33
F	17.73	5.92	104.96
Deduction area			374.14
A- Deduction area			764.47

Handwritten application for a passport, dated 21/11/15, from a resident of Bhatinda. The application is addressed to the District Magistrate, Bhatinda. It includes details of the applicant's name, age, and address. The application is signed by the applicant and attested by a local authority. The application is also stamped with the date and time of receipt.

(2) काशी की अधिष्ठीत प्रथा का अनुपादित
काशी राज्य विनय प्रबंध, १९५५, १९५६, १९५७
संज्ञात प्रथम सुदित प्रबंध का अनुपादित होना।

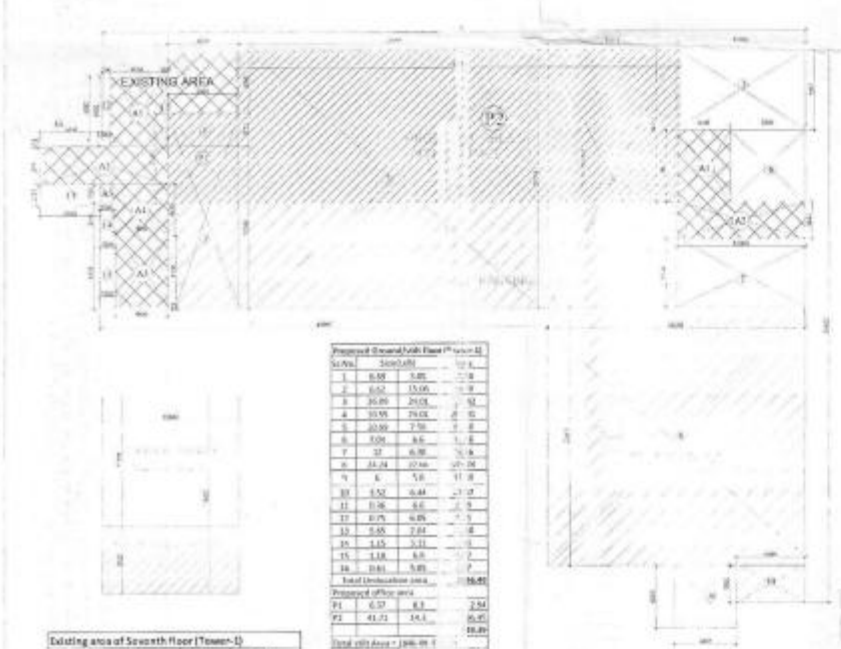
6. END, TILT FLOOR (POWER -1)

8TH FLOOR
DC ISSUED AREA
(TOWER 1)

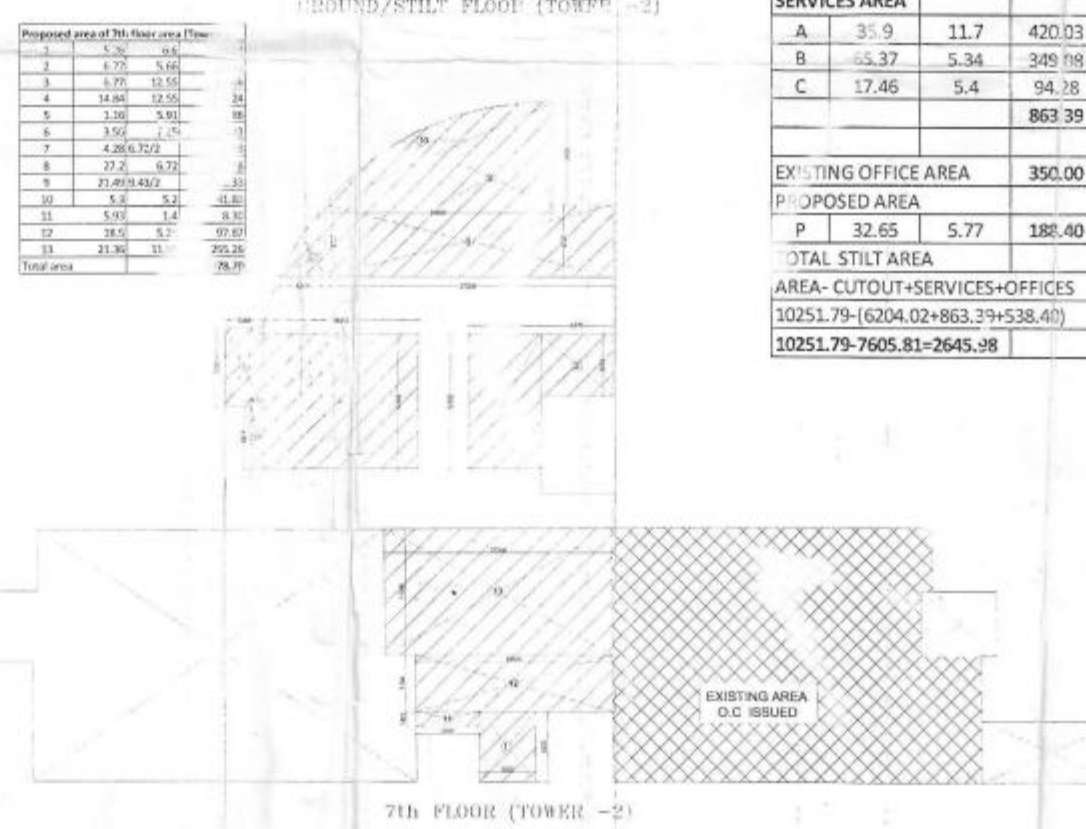

7th FLOOR (TOWER -2)

SERVICES AREA			
A	35.9	11.7	420.03
B	65.37	5.34	349.88
C	17.46	5.4	94.28
			863.39
EXISTING OFFICE AREA			350.00
PROPOSED AREA			
P	32.65	5.77	188.40
TOTAL STILT AREA			
AREA- CUTOFF+SERVICES+OFFICES			
10251.79-(6204.02+863.39+538.40)			
10251.79-7605.81=2645.98			

[illegible]

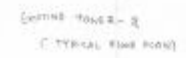
[illegible]

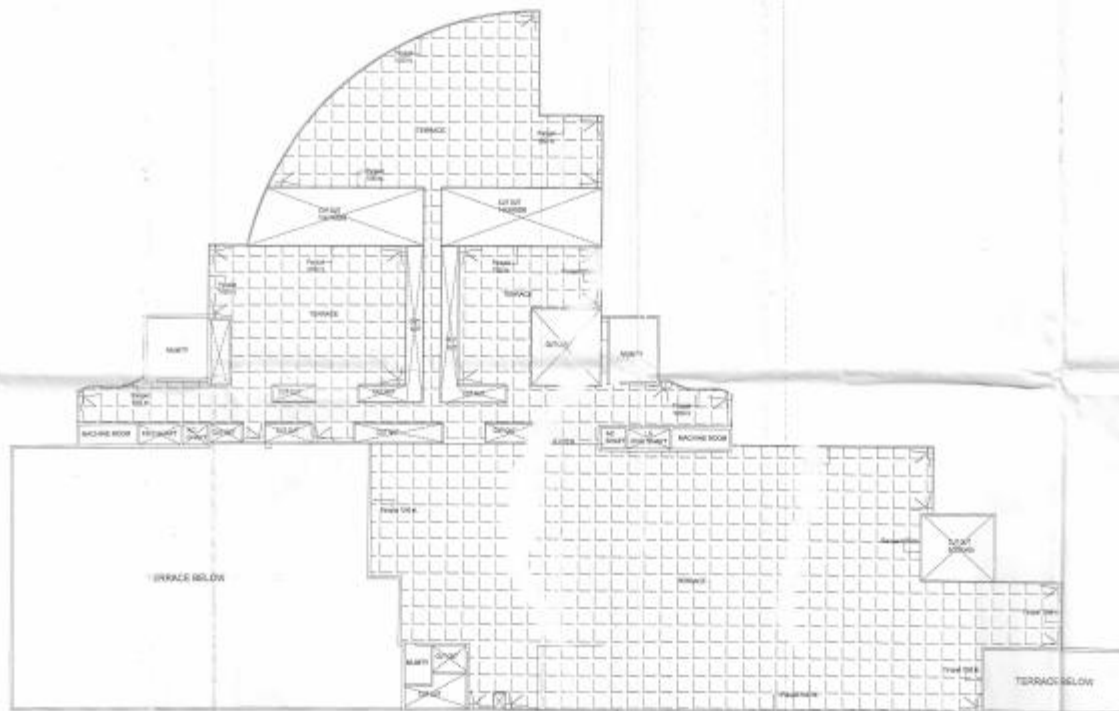

TERRACE (TOWER -2)

NOT TO SCALE
 1/4" = 1'-0"
 1/8" = 1'-0"
 1/16" = 1'-0"
 1/32" = 1'-0"
 1/64" = 1'-0"
 1/128" = 1'-0"
 1/256" = 1'-0"
 1/512" = 1'-0"
 1/1024" = 1'-0"
 1/2048" = 1'-0"
 1/4096" = 1'-0"
 1/8192" = 1'-0"
 1/16384" = 1'-0"
 1/32768" = 1'-0"
 1/65536" = 1'-0"
 1/131072" = 1'-0"
 1/262144" = 1'-0"
 1/524288" = 1'-0"
 1/1048576" = 1'-0"
 1/2097152" = 1'-0"
 1/4194304" = 1'-0"
 1/8388608" = 1'-0"
 1/16777216" = 1'-0"
 1/33554432" = 1'-0"
 1/67108864" = 1'-0"
 1/134217728" = 1'-0"
 1/268435456" = 1'-0"
 1/536870912" = 1'-0"
 1/1073741824" = 1'-0"
 1/2147483648" = 1'-0"
 1/4294967296" = 1'-0"
 1/8589934592" = 1'-0"
 1/17179869184" = 1'-0"
 1/34359738368" = 1'-0"
 1/68719476736" = 1'-0"
 1/137438953472" = 1'-0"
 1/274877906944" = 1'-0"
 1/549755813888" = 1'-0"
 1/1099511627776" = 1'-0"
 1/2199023255552" = 1'-0"
 1/4398046511104" = 1'-0"
 1/8796093022208" = 1'-0"
 1/17592186044416" = 1'-0"
 1/35184372088832" = 1'-0"
 1/70368744177664" = 1'-0"
 1/140737488355328" = 1'-0"
 1/281474976710656" = 1'-0"
 1/562949953421312" = 1'-0"
 1/1125899906842624" = 1'-0"
 1/2251799813685248" = 1'-0"
 1/4503599627370496" = 1'-0"
 1/9007199254740992" = 1'-0"
 1/18014398509481984" = 1'-0"
 1/36028797018963968" = 1'-0"
 1/72057594037927936" = 1'-0"
 1/144115188075855872" = 1'-0"
 1/288230376151711744" = 1'-0"
 1/576460752303423488" = 1'-0"
 1/1152921504606846976" = 1'-0"
 1/2305843009213693952" = 1'-0"
 1/4611686018427387904" = 1'-0"
 1/9223372036854775808" = 1'-0"
 1/18446744073709551616" = 1'-0"
 1/36893488147419103232" = 1'-0"
 1/73786976294838206464" = 1'-0"
 1/147573952589676412928" = 1'-0"
 1/295147905179352825856" = 1'-0"
 1/590295810358705651712" = 1'-0"
 1/1180591620717411303424" = 1'-0"
 1/2361183241434822606848" = 1'-0"
 1/4722366482869645213696" = 1'-0"
 1/9444732965739290427392" = 1'-0"
 1/18889465931478580854784" = 1'-0"
 1/37778931862957161709568" = 1'-0"
 1/75557863725914323419136" = 1'-0"
 1/151115727451828646838272" = 1'-0"
 1/302231454903657293676544" = 1'-0"
 1/604462909807314587353088" = 1'-0"
 1/1208925819614629174706176" = 1'-0"
 1/2417851639229258349412352" = 1'-0"
 1/4835703278458516698824704" = 1'-0"
 1/9671406556917033397649408" = 1'-0"
 1/19342813113834066795298816" = 1'-0"
 1/38685626227668133590597632" = 1'-0"
 1/77371252455336267181195264" = 1'-0"
 1/154742504910672534362390528" = 1'-0"
 1/309485009821345068724781056" = 1'-0"
 1/618970019642690137449562112" = 1'-0"
 1/1237940039285380274899124224" = 1'-0"
 1/2475880078570760549798248448" = 1'-0"
 1/4951760157141521099596496896" = 1'-0"
 1/9903520314283042199192993792" = 1'-0"
 1/19807040628566084398385987584" = 1'-0"
 1/39614081257132168796771975168" = 1'-0"
 1/79228162514264337593543950336" = 1'-0"
 1/158456325028528675187087900672" = 1'-0"
 1/316912650057057350374175801344" = 1'-0"
 1/633825300114114700748351602688" = 1'-0"
 1/1267650600228229401496703205376" = 1'-0"
 1/2535301200456458802993406410752" = 1'-0"
 1/5070602400912917605986812821504" = 1'-0"
 1/10141204801825835211973625643008" = 1'-0"
 1/20282409603651670423947251286016" = 1'-0"
 1/40564819207303340847894502572032" = 1'-0"
 1/81129638414606681695789005144064" = 1'-0"
 1/162259276829213363391578010288128" = 1'-0"
 1/324518553658426726783156020576256" = 1'-0"
 1/649037107316853453566312041152512" = 1'-0"
 1/1298074214633706907132624082305024" = 1'-0"
 1/2596148429267413814265248164610048" = 1'-0"
 1/5192296858534827628530496329220096" = 1'-0"
 1/10384593717069655257060992658440192" = 1'-0"
 1/20769187434139310514121985316880384" = 1'-0"
 1/41538374868278621028243970633760768" = 1'-0"
 1/83076749736557242056487941267521536" = 1'-0"
 1/166153499473114484112975882535043072" = 1'-0"
 1/332306998946228968225951765070086144" = 1'-0"
 1/664613997892457936451903530140172288" = 1'-0"
 1/1329227995784915872903807060280344576" = 1'-0"
 1/2658455991569831745807614120560689152" = 1'-0"
 1/5316911983139663491615228241121378304" = 1'-0"
 1/10633823966279326983230456482242756608" = 1'-0"
 1/21267647932558653966460912964485513216" = 1'-0"
 1/42535295865117307932921825928971026432" = 1'-0"
 1/85070591730234615865843651857942052864" = 1'-0"
 1/170141183460469231731687303715884105728" = 1'-0"
 1/340282366920938463463374607431768211456" = 1'-0"
 1/680564733841876926926749214863536422912" = 1'-0"
 1/1361129467683753853853498429727072845824" = 1'-0"
 1/2722258935367507707706996859454145691648" = 1'-0"
 1/5444517870735015415413993718908291383296" = 1'-0"
 1/10889035741470030830827987437816582766592" = 1'-0"
 1/21778071482940061661655974875633165533184" = 1'-0"
 1/43556142965880123323311949751266331066368" = 1'-0"
 1/87112285931760246646623899502532662132736" = 1'-0"
 1/174224571863520493293247799005065324265472" = 1'-0"
 1/348449143727040986586495598010130648530944" = 1'-0"
 1/696898287454081973172991196020261297061888" = 1'-0"
 1/1393796574908163946345982392040522594123776" = 1'-0"
 1/2787593149816327892691964784081045188247552" = 1'-0"
 1/5575186299632655785383929568162090376495104" = 1'-0"
 1/11150372599265311570767859136324180752990208" = 1'-0"
 1/22300745198530623141535718272648361505980416" = 1'-0"
 1/44601490397061246283071436545296723011960832" = 1'-0"
 1/89202980794122492566142873090593446023921664" = 1'-0"
 1/178405961588244985132285746181186892047843328" = 1'-0"
 1/356811923176489970264571492362373784095686656" = 1'-0"
 1/713623846352979940529142984724747568191373312" = 1'-0"
 1/1427247692705959881058285969449495136382746624" = 1'-0"
 1/2854495385411919762116571938898990272765493248" = 1'-0"
 1/5708990770823839524233143877797980545530986496" = 1'-0"
 1/11417981541647679048466287755595961091061972992" = 1'-0"
 1/22835963083295358096932575511191922182123945984" = 1'-0"
 1/45671926166590716193865151022383844364247891968" = 1'-0"
 1/91343852333181432387730302044767688728495783936" = 1'-0"
 1/182687704666362864775460604089535377456991567872" = 1'-0"
 1/365375409332725729550921208179070754913983135744" = 1'-0"
 1/730750818665451459101842416358141509827966271488" = 1'-0"
 1/1461501637330902918203684832716283019655932542976" = 1'-0"
 1/2923003274661805836407369665432566039311865085952" = 1'-0"
 1/5846006549323611672814739330865132078623730171904" = 1'-0"
 1/11692013098647223345629478661730264157247460343808" = 1'-0"
 1/23384026197294446691258957323460528314494920687616" = 1'-0"
 1/46768052394588893382517914646921056628989841375232" = 1'-0"
 1/93536104789177786765035829293842113257979682750464" = 1'-0"
 1/187072209578355573530071658587684226515959365500928" = 1'-0"
 1/374144419156711147060143317175368453031918731001856" = 1'-0"
 1/748288838313422294120286634350736906063837462003712" = 1'-0"
 1/1496577676626844588240573268701473812127674924007424" = 1'-0"
 1/2993155353253689176481146537402947624255349848014848" = 1'-0"
 1/5986310706507378352962293074805895248510699696029696" = 1'-0"
 1/11972621413014756705924586149611790497021399392059392" = 1'-0"
 1/23945242826029513411849172299223580994042798784118784" = 1'-0"
 1/47890485652059026823698344598447161988085597568237568" = 1'-0"
 1/95780971304118053647396689196894323976171195136475136" = 1'-0"
 1/191561942608236107294793378393788647952342390272950272" = 1'-0"
 1/383123885216472214589586756787577295904684780545900544" = 1'-0"
 1/766247770432944429179173513575154591809369561091801088" = 1'-0"
 1/1532495540865888858358347027150309183618739122183602176" = 1'-0"
 1/3064991081731777716716694054300618367237478244367204352" = 1'-0"
 1/6129982163463555433433388108601236734474956488734408704" = 1'-0"
 1/12259964326927110866866776217202473468949912977468817408" = 1'-0"
 1/24519928653854221733733552434404946937899825954937634816" = 1'-0"
 1/49039857307708443467467104868809893875799651909875269632" = 1'-0"
 1/98079714615416886934934209737619787751599303819750539264" = 1'-0"
 1/196159429230833773869868419475239575503198607639501078528" = 1'-0"
 1/392318858461667547739736838950479151006397215279002157056" = 1'-0"
 1/784637716923335095479473677900958302012794430558004314112" = 1'-0"
 1/1569275433846670190958947355801916604025588861116008628224" = 1'-0"
 1/3138550867693340381917894711603833208051177722232017256448" = 1'-0"
 1/6277101735386680763835789423207666416102355444464034512896" = 1'-0"
 1/12554203470773361527671578846415332832204710888928069025792" = 1'-0"
 1/25108406941546723055343157692830665664409421777856138051584" = 1'-0"
 1/50216813883093446110686315385661331328818843555712276103168" = 1'-0"
 1/100433627766186892221372630771322662657637687111424552206336" = 1'-0"
 1/200867255532373784442745261542645325315275374222849104412672" = 1'-0"
 1/401734511064747568885490523085290650630550748445698208825344" = 1'-0"
 1/803469022129495137770981046170581301261101496891396417650688" = 1'-0"
 1/1606938044258990275541962092341162602522202993782792835301376" = 1'-0"
 1/3213876088517980551083924184682325205044405987565585670602752" = 1'-0"
 1/6427752177035961102167848369364650410088811975131171341205504" = 1'-0"
 1/12855504354071922204335696738729300820177623950262342682411008" = 1'-0"
 1/25711008708143844408671393477458601640355247900524685364822016" = 1'-0"
 1/51422017416287688817342786954917203280710495801049370729644032" = 1'-0"
 1/102844034832575377634685573909834406561420991602098741459288064" = 1'-0"
 1/205688069665150755269371147819668813122841983204197482918576128" = 1'-0"
 1/411376139330301510538742295639337626245683966408394965837152256" = 1'-0"
 1/822752278660603021077484591278675252491367932816789931674304512" = 1'-0"
 1/1645504557321206042154969182557350504982735865633579863348609024" = 1'-0"
 1/3291009114642412084309938365114701009965471731267159726697218048" = 1'-0"
 1/6582018229284824168619876730229402019930943462534319453394436096" = 1'-0"
 1/13164036458569648337239753460458804039861886925068638906788872192" = 1'-0"
 1/26328072917139296674479506920917608079723773850137277813577744384" = 1'-0"
 1/52656145834278593348959013841835216159447547700274555627155488768" = 1'-0"
 1/10531229166855718669791802768367043231889509540054911125431097536" = 1'-0"
 1/21062458333711437339583605536734086463779019080109822250862195072" = 1'-0"
 1/42124916667422874679167211073468172927558038160219644501724390144" = 1'-0"
 1/84249833334845749358334422146936345855116076320439289003448780288" = 1'-0"
 1/168499666689691498716668844293872691710232152640878578006897560576" = 1'-0"
 1/336999333379382997433337688587745383420464305281757156013795121152" = 1'-0"
 1/673998666758765994866675377175490766840928610563514312027590242304" = 1'-0"
 1/1347997333517531989733350754350981533681857221127028624055180484608" = 1'-0"
 1/2695994667035063979466701508701963067363714442254057248110360969216" = 1'-0"
 1/5391989334070127958933403017403926134727428884508114496220721938432" = 1'-0"
 1/10783978668140255917866806034807852269454857769016228992441443876864" = 1'-0"
 1/21567957336280511835733612069615704538909715538032457984882887753728" = 1'-0"
 1/43135914672561023671467224139231409077819431076064915969765775507456" = 1'-0"
 1/86271829345122047342934448278462818155638862152129831939531551014912" = 1'-0"
 1/172543658690244094685868896556925636311277724304259663879063102029824" = 1'-0"
 1/345087317380488189371737793113851272622555448608519327758126204059648" = 1'-0"
 1/690174634760976378743475586227702545245110897217038655516252408119296" = 1'-0"
 1/1380349269521952757486951172455405090490221794434077311032504816238592" = 1'-0"
 1/2760698539043905514973902344910810180980443588868154622065009632477184" = 1'-0"
 1/5521397078087811029947804689821620361960887177736309244130019264954368" = 1'-0"
 1/11042794156175622059895609379643240723921774355472618488260038529908736" = 1'-0"
 1/22085588312351244119791218759286481447843548710945236976520077059817472" = 1'-0"
 1/44171176624702488239582437518572962895687097421890473953040154119634944" = 1'-0"
 1/88342353249404976479164875037145925791374194843780947906080308239269888" = 1'-0"
 1/176684706498809952958329750074291851582748389687561895812160616478539776" = 1'-0"
 1/35336941299761990591665950

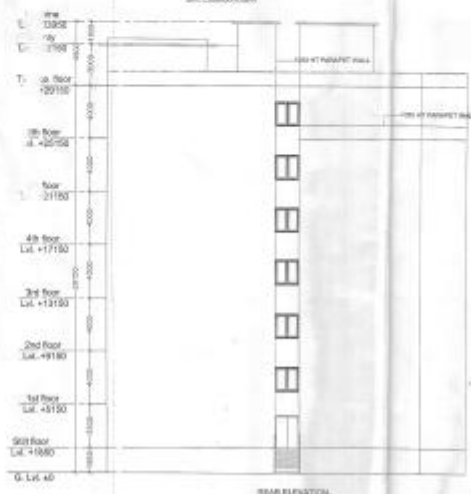
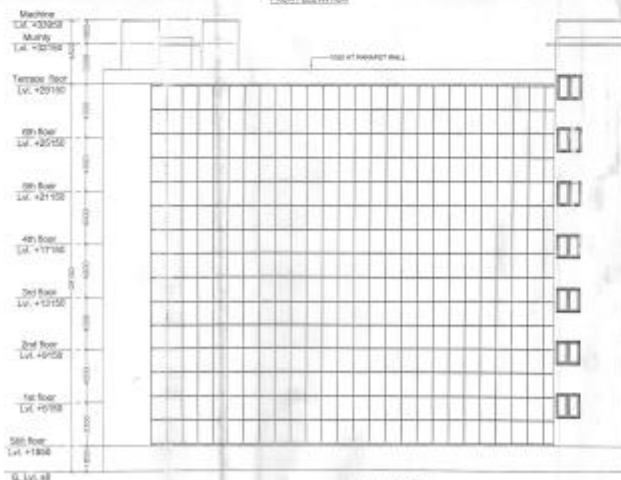
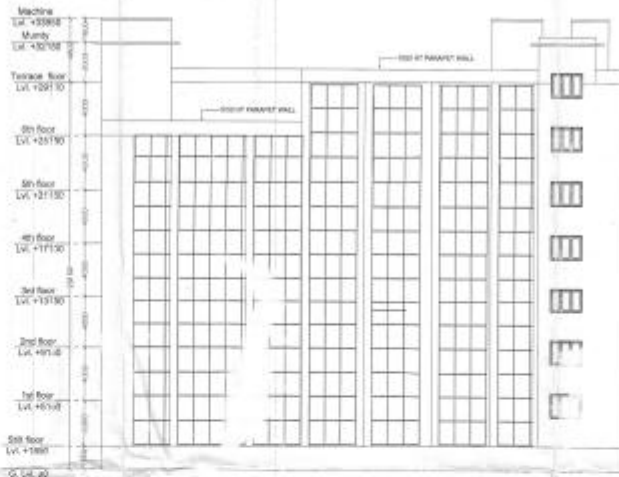
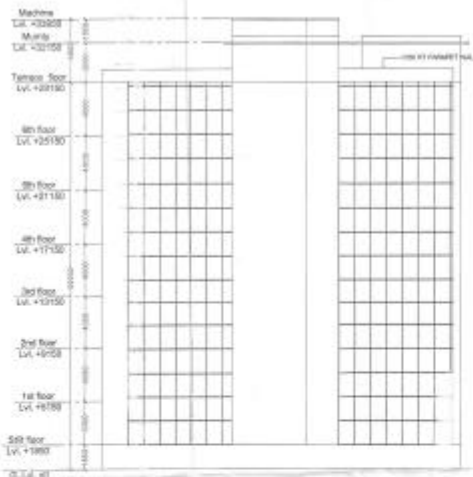
[illegible]

2013-14-14-15-16-17-18-19-20-21-22-23-24-25-26-27-28-29-30-31-32-33-34-35-36-37-38-39-40-41-42-43-44-45-46-47-48-49-50-51-52-53-54-55-56-57-58-59-60-61-62-63-64-65-66-67-68-69-70-71-72-73-74-75-76-77-78-79-80-81-82-83-84-85-86-87-88-89-90-91-92-93-94-95-96-97-98-99-100-101-102-103-104-105-106-107-108-109-110-111-112-113-114-115-116-117-118-119-120-121-122-123-124-125-126-127-128-129-130-131-132-133-134-135-136-137-138-139-140-141-142-143-144-145-146-147-148-149-150-151-152-153-154-155-156-157-158-159-160-161-162-163-164-165-166-167-168-169-170-171-172-173-174-175-176-177-178-179-180-181-182-183-184-185-186-187-188-189-190-191-192-193-194-195-196-197-198-199-200-201-202-203-204-205-206-207-208-209-210-211-212-213-214-215-216-217-218-219-220-221-222-223-224-225-226-227-228-229-230-231-232-233-234-235-236-237-238-239-240-241-242-243-244-245-246-247-248-249-250-251-252-253-254-255-256-257-258-259-260-261-262-263-264-265-266-267-268-269-270-271-272-273-274-275-276-277-278-279-280-281-282-283-284-285-286-287-288-289-290-291-292-293-294-295-296-297-298-299-300-301-302-303-304-305-306-307-308-309-310-311-312-313-314-315-316-317-318-319-320-321-322-323-324-325-326-327-328-329-330-331-332-333-334-335-336-337-338-339-340-341-342-343-344-345-346-347-348-349-350-351-352-353-354-355-356-357-358-359-360-361-362-363-364-365-366-367-368-369-370-371-372-373-374-375-376-377-378-379-380-381-382-383-384-385-386-387-388-389-390-391-392-393-394-395-396-397-398-399-400-401-402-403-404-405-406-407-408-409-410-411-412-413-414-415-416-417-418-419-420-421-422-423-424-425-426-427-428-429-430-431-432-433-434-435-436-437-438-439-440-441-442-443-444-445-446-447-448-449-450-451-452-453-454-455-456-457-458-459-460-461-462-463-464-465-466-467-468-469-470-471-472-473-474-475-476-477-478-479-480-481-482-483-484-485-486-487-488-489-490-491-492-493-494-495-496-497-498-499-500-501-502-503-504-505-506-507-508-509-510-511-512-513-514-515-516-517-518-519-520-521-522-523-524-525-526-527-528-529-530-531-532-533-534-535-536-537-538-539-540-541-542-543-544-545-546-547-548-549-550-551-552-553-554-555-556-557-558-559-560-561-562-563-564-565-566-567-568-569-570-571-572-573-574-575-576-577-578-579-580-581-582-583-584-585-586-587-588-589-590-591-592-593-594-595-596-597-598-599-600-601-602-603-604-605-606-607-608-609-610-611-612-613-614-615-616-617-618-619-620-621-622-623-624-625-626-627-628-629-630-631-632-633-634-635-636-637-638-639-640-641-642-643-644-645-646-647-648-649-650-651-652-653-654-655-656-657-658-659-660-661-662-663-664-665-666-667-668-669-670-671-672-673-674-675-676-677-678-679-680-681-682-683-684-685-686-687-688-689-690-691-692-693-694-695-696-697-698-699-700-701-702-703-704-705-706-707-708-709-710-711-712-713-714-715-716-717-718-719-720-721-722-723-724-725-726-727-728-729-730-731-732-733-734-735-736-737-738-739-740-741-742-743-744-745-746-747-748-749-750-751-752-753-754-755-756-757-758-759-760-761-762-763-764-765-766-767-768-769-770-771-772-773-774-775-776-777-778-779-780-781-782-783-784-785-786-787-788-789-790-791-792-793-794-795-796-797-798-799-800-801-802-803-804-805-806-807-808-809-810-811-812-813-814-815-816-817-818-819-820-821-822-823-824-825-826-827-828-829-830-831-832-833-834-835-836-837-838-839-840-841-842-843-844-845-846-847-848-849-850-851-852-853-854-855-856-857-858-859-860-861-862-863-864-865-866-867-868-869-870-871-872-873-874-875-876-877-878-879-880-881-882-883-884-885-886-887-888-889-890-891-892-893-894-895-896-897-898-899-900-901-902-903-904-905-906-907-908-909-910-911-912-913-914-915-916-917-918-919-920-921-922-923-924-925-926-927-928-929-930-931-932-933-934-935-936-937-938-939-940-941-942-943-944-945-946-947-948-949-950-951-952-953-954-955-956-957-958-959-960-961-962-963-964-965-966-967-968-969-970-971-972-973-974-975-976-977-978-979-980-981-982-983-984-985-986-987-988-989-990-991-992-993-994-995-996-997-998-999-1000-1001-1002-1003-1004-1005-1006-1007-1008-1009-1010-1011-1012-1013-1014-1015-1016-1017-1018-1019-1020-1021-1022-1023-1024-1025-1026-1027-1028-1029-1030-1031-1032-1033-1034-1035-1036-1037-1038-1039-1040-1041-1042-1043-1044-

4.3. **ANALYSIS OF THE DATA**

1. What is the main purpose of the document?
 2. What are the key findings of the study?
 3. What are the implications of the findings?
 4. What are the limitations of the study?
 5. What are the conclusions of the study?

Approved: _____
Date: _____

[illegible]

NAME Robert J. [Signature] ADDRESS [Signature] CITY [Signature]	NAME [Signature] ADDRESS [Signature] CITY [Signature]
--	--

NAME	DATE
NAME	DATE

143.270 JPMR: *Journal of Polymer Materials* 1:10
 A series of articles and reviews on
 polymer materials and their properties
 is presented in this journal. The
 series is published by the American
 Chemical Society.

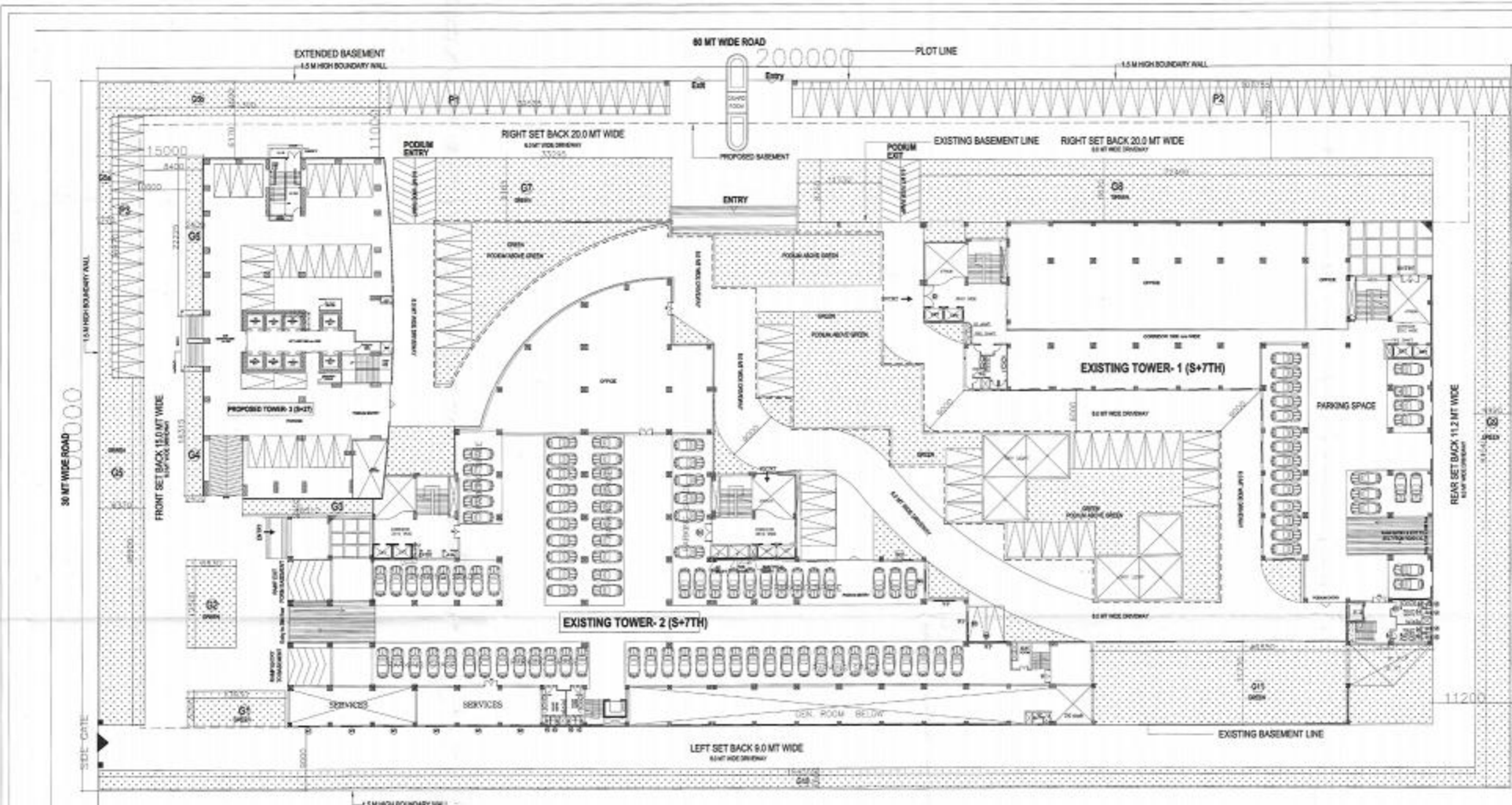
[illegible]

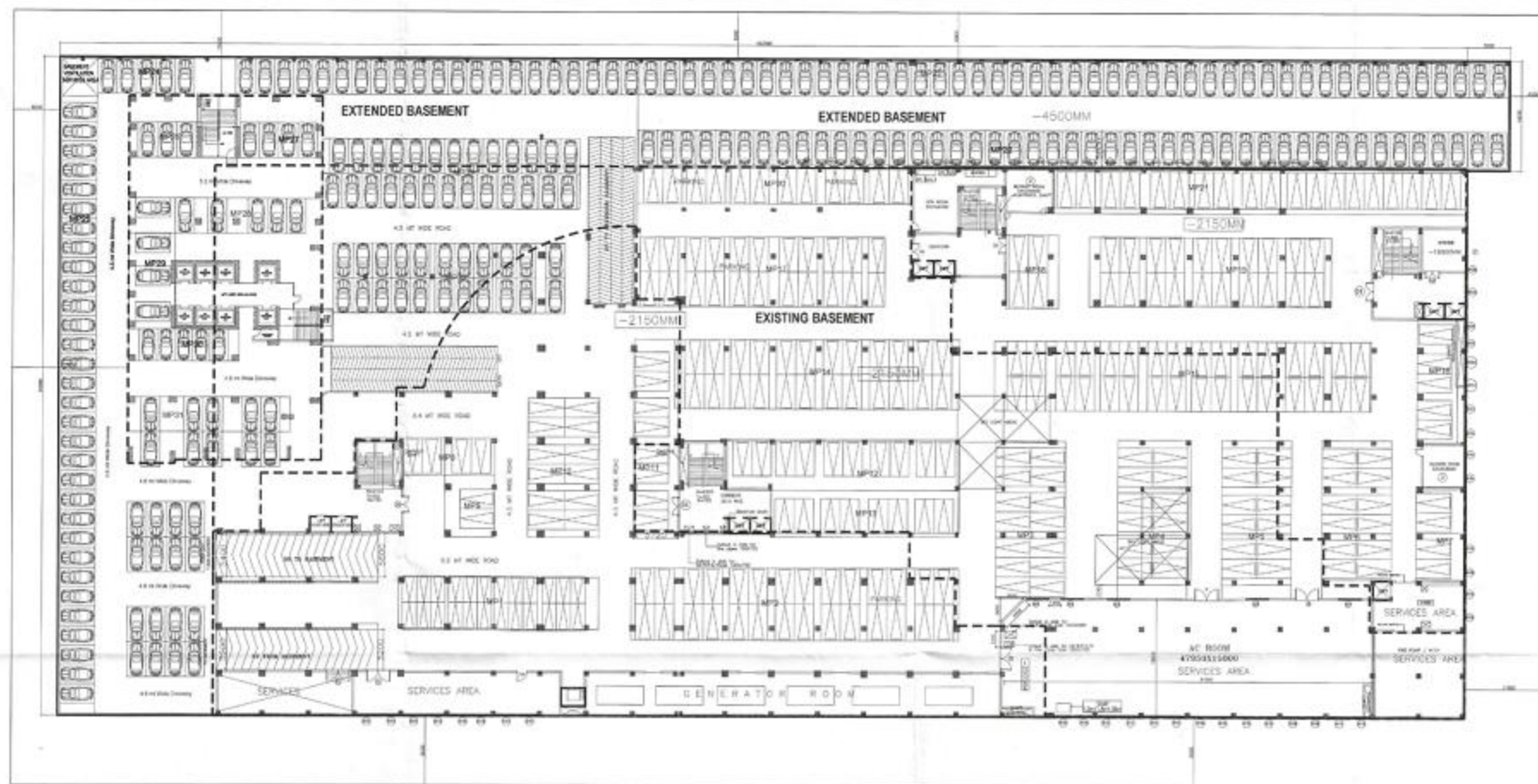

BASEMENT PLAN

PARKING DETAIL		
EXISTING BASEMENT AREA	11520	SQ.MT
TOTAL BASEMENT AREA (EXISTING+EXTENDED) (182.5X85)÷(5.5X14.23)	15590.77	SQ.MT
Service Area	1966.74	SQ.MT
EXTENDED BASEMENT AREA=(15590.77-11520) Sq.mt	4070.77	SQ.MT
Tower 1 (Stilt Area)	1197.09	SQ.MT
Tower 2 (Stilt Area)	2645.98	SQ.MT
Tower 3 (Stilt Area)	1110.45	SQ.MT
Podium parking area	2214.20	SQ.MT
Required parking detail-		
One Parking Space for 50sq.mt area of the OC ISSUED FAR	40000	SQ.MT
No. of Cars Required	800.00	
One Parking Space for 50sq.mt area of the OC to be ISSUED FAR	20000	SQ.MT
No. of Cars Required	400.00	nos
total Cars required (800+400)	1200.00	nos
Provided Parking detail		
As per Area calculation in Basement		
No. of Cars in EXISTING Basement @18 sqm. (A=11520 SQ.MT) (Mech.Pgrk.)	640	nos
No. of Cars in EXTENDED Basement @18 sqm. (A=4070.77 SQ.MT) (Mech. Park.)	226	nos
No. of Cars in Stilt (TOWER-1) @30 sq.mt per Cars (A=1197.09 Sq.mt)	40	nos
No. of Cars in Stilt (TOWER-2) @30 sq.mt per Cars (A=2645.98 Sq.mt)	88	nos
No. of Cars in Stilt (TOWER-3) @30 sq.mt per Cars (A=1110.45 Sq.mt)	37	nos
No. of Cars in Podium @30sq.mt per Cars (P=2214.20 Sq.mt)	74	nos
No. of Cars in Surface parking @20sq.mt per Cars (P=1966.60 Sq.mt)	111	nos
Total Cars Provided	1216	nos

LEGEND

—	EXTENDED BASEMENT
—	EXISTING BASEMENT
—	BOUNDARY WALL
—	TOWER AREA

REVISIONS	DATE	REMARKS
SCALE:		

BASMENT PLAN & PARKING DETAIL

NATURE OF DRAWING

REVISED SUBMISSION: DRAWING

CORPORATE OFFICE FOR SHYAM BURLAP CO. LTD.
THE CORENTIUM PLOT NO. A-41 SECTOR 62,
NOIDA (UP).

For SHYAM BURLAP COMPANY LIMITED
MAHESH KUMAR
Project Manager
A-41, Sector 62, Noida (UP)
Architect Sign
ARCHITECT SIGN

OWNER
SHYAM BURLAP CO. LTD.

PROJECT CONSULTANTS:-
HOLISTIC URBAN INNOVATIONS PVT. LTD.
PLANNING & ARCHITECTURE, SITE & ROSE ACTIVITY
DESIGN & ARCHITECTURE, BLOCKING TECH. SERVICES
THE CONSULTANT, TOWER, LIFT, STAIR, RE. NOIDA, SECTOR 62
PH: 9150-425111, 9150-425112

NOTES:
1. IN CASE OF ANY DISCREPANCY IN THE DRAWING, THIS OFFICE
SHOULD BE REFERRED IMMEDIATELY.
2. ONLY THE TWO DIMENSIONS ARE TO BE FOLLOWED.
3. ALL DIMENSIONS ARE IN METERS.

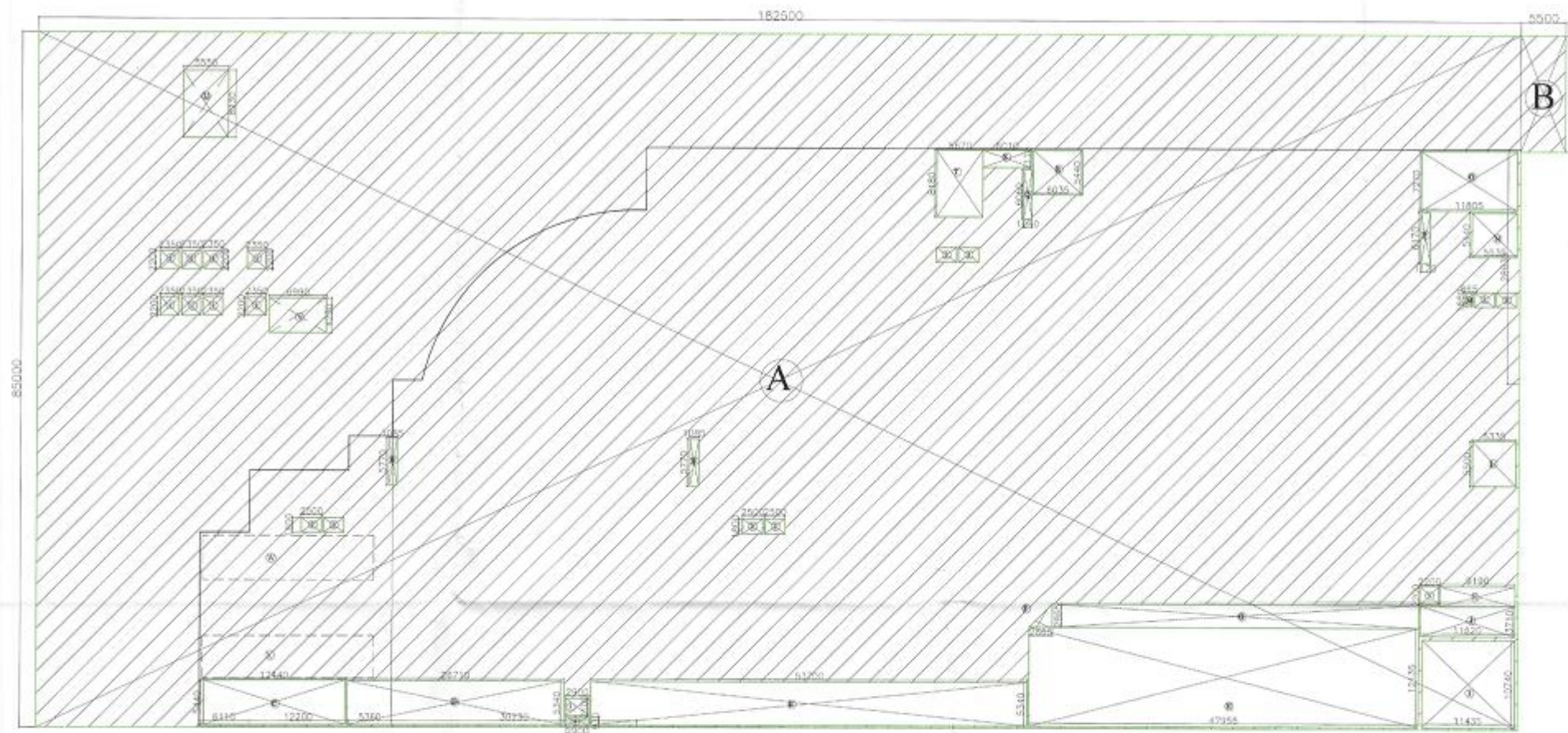

BASEMENT AREA CALCULATION			
X.TOTAL EXISTING BASEMENT			11520.00
Sr.No.	Size(LxB)		Area
A	182.50	85.00	15512.50
B	5.50	14.23	78.27
Y.Total Exist+Prop.			15590.77
Total extended basement (Y-X)			4070.77

SERVICES AREA		
A	1.20	2.35
B	1.08	5.7702
C	17.44	5.44
D	26.71	5.34
E	53.70	5.34
F	2.85	2.85/2
G	45.08	2.85
H	47.95	12.13
I	11.43	10.73
J	11.62	3.71
K	9.19	2.43
L	5.33	5.50
M	0.85	1.65
N	5.53	5.44
O	11.80	7.27
P	1.16	6.17
Q	1.03	6.05
R	6.03	5.44
S	6.01	2.11
T	5.67	8.18
U	5.55	8.23
V	6.99	4.23
W	21.07	5.40
X	21.07	5.20
	TOTAL	1595.56

PARKING DETAIL		
EXISTING BASEMENT AREA		11520 SQ.MT
TOTAL BASEMENT AREA (EXISTING+EXTENDED)	(182.5X85)+(5.5X14.23)	15590.77 SQ.MT
Service Area		1966.74 SQ.MT
EXTENDED BASEMENT AREA=(15590.77-11520) Sq.mt		4070.77 SQ.MT
Tower 1 (Stilt Area)		1197.09 SQ.MT
Tower 2 (Stilt Area)		2645.98 SQ.MT
Tower 3 (Stilt Area)		1110.45 SQ.MT
Podium parking area		2214.20 SQ.MT
Required parking detail-		
One Parking Space for 50sq.mt area of the OC ISSUED FAR		40000 SQ.MT
No. of Cars Required		800.00
One Parking Space for 50sq.mt area of the OC to be ISSUED FAR		20000 SQ.MT
No. of Cars Required		400.00 nos
total Cars required (800+400)		1200.00 nos
Provided Parking detail		
As per Area calculation in Basement		
No. of Cars in EXISTING Basement @18 sqm. (A=11520 SQ.MT) (Mech.Park.)	640	nos
No. of Cars in EXTENDED Basement @18 sqm. (A=4070.77 SQ.MT)(Mech. Park.)	226	nos
No. of Cars in Stilt (TOWER-1) @30 sq.mt per Cars (A=1197.09 Sq.mt)	40	nos
No. of Cars in Stilt (TOWER-2) @30 sq.mt per Cars (A=2645.98 Sq.mt)	88	nos
No. of Cars in Stilt (TOWER-3) @30 sq.mt per Cars (A=1110.45 Sq.mt)	37	nos
No. of Cars in Podium @30sq.mt per Cars (P=2214.20 Sq.mt)	74	nos
No. of Cars in Surface parking @20sq.mt per Cars (P=1969.60 Sq.mt)	111	nos
Total Cars Provided	1216	nos

REVISIONS	DATE	REMARKS
(SCALE)		

BASEMENT AREA DETAIL

NATURE OF DRAWING	REVISION
REVISED SUBMISSION DRAWING	1

CORPORATE OFFICE FOR SHYAM BURLAP CO. LTD.
THE CORENTHUM PLOT NO. A-41 SECTOR 62,
NOIDA (UP).

For SYRIAN BURLAP COMPANY, LIMITED
 [Signature]
 The General Manager
 Amman, Jordan

SHYAM BURLAP CO. LTD.

PROJECT CONSULTANTS :-

HOLISTIC URBAN INNOVATIONS PVT. LTD.
PLANNING & ARCHITECTURE (P&A) & MEP ACTIVITIES
GREEN & ENERGY SERVICES BUILDING TECH. SERVICES,
THE CONSULTANT, TOWER-4, 860-1, N-100/20, 201-201
PL-1, G-24-SECTOR 17, FKA-G-24-SECTOR



HOLISTIC URBAN INNOVATIONS PVT. LTD.

IMPORTANT:

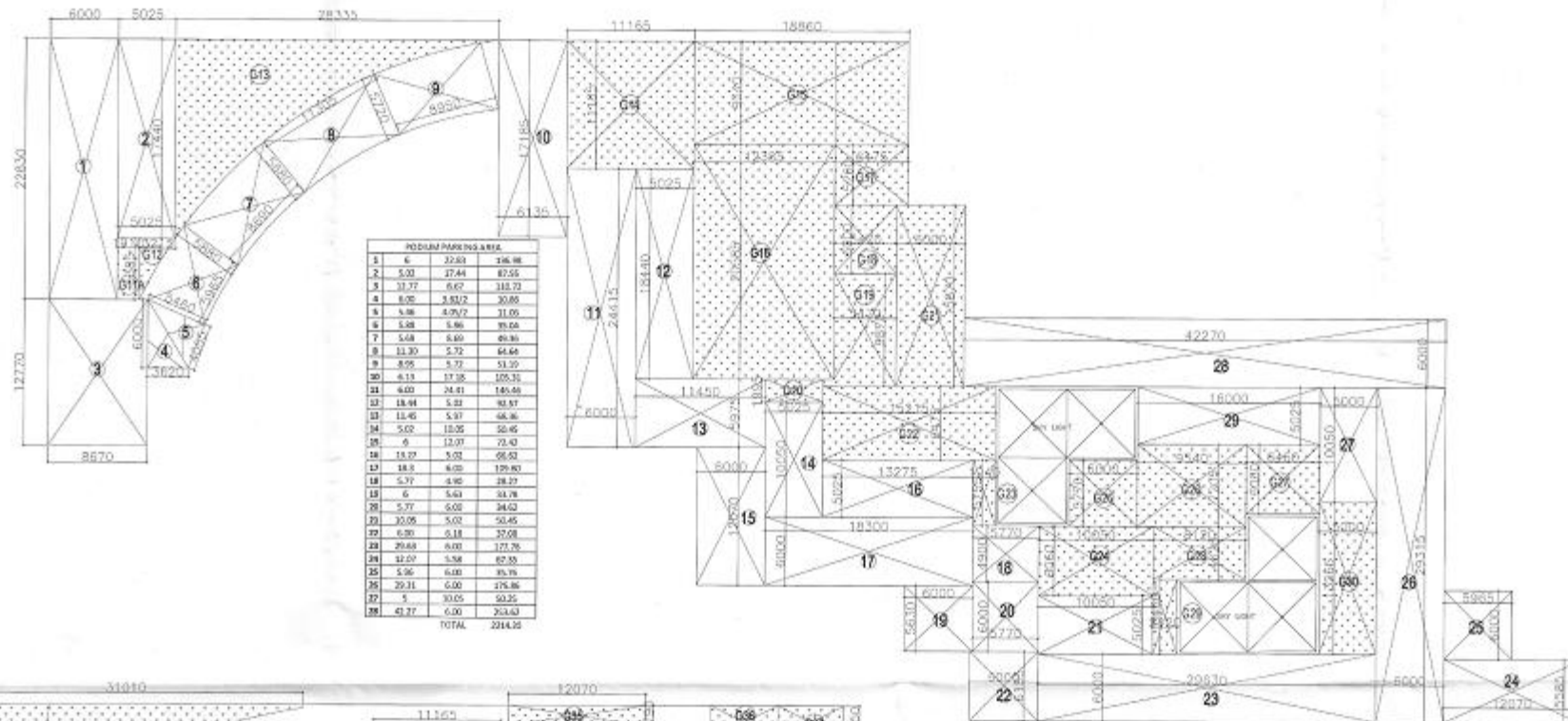
- 1. IN CASE OF ANY DISCREPANCY IN THE DRAWING, THIS OFFICE SHOULD BE REFERRED IMMEDIATELY.
- 2. ONLY WRITTEN DIMENSIONS ARE TO BE FOLLOWED.
- 3. ALL DIMENSIONS ARE IN MILLIMETERS.

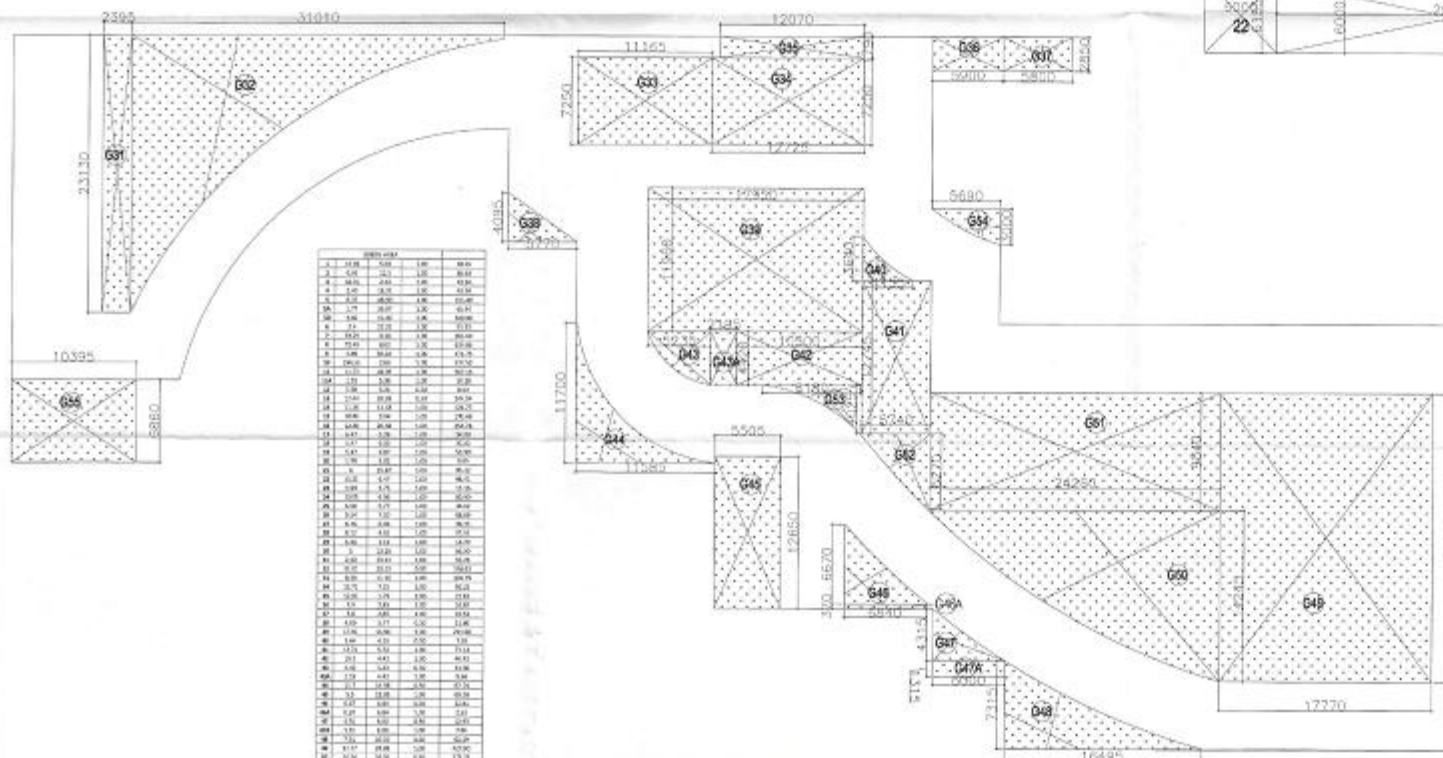

PODIUM LVL. AREA DIAGRAM



PODIUM ABOVE LVL. AREA DIAGRAM

REVISIONS	DATE	REMARKS
SCALE	1:10000	

PODIUM PARKING & GREEN AREA DETAIL

NATURE OF DRAWING: REVISED SUBMISSION DRAWING

CORPORATE OFFICE FOR SHYAM BURLAP CO. LTD.
THE CORPENTHUM PLOT NO. A-41 SECTOR 62,
NOIDA (UP).

FOR SHYAM BURLAP CO. LTD. (Architect)
OWNER SIGN: _____ ARCHITECT SIGN: _____

PROJECT CONSULTANTS: HOLISTIC URBAN INNOVATIONS PVT. LTD.
PLANNING & ARCHITECTURE (P&A) & CIVIL & MECHANICAL (C&M)
GREEN & ENERGY SERVICES (G&E) & TRAFFIC SERVICES (T&S)
THE CONSULTANTS' GROUP (P&A) & CIVIL & MECHANICAL (C&M)
PLOT: 04/04/01/11, FAX: 04/04/01/11

REPORTING: 1. IN CASE OF ANY DISCREPANCY BETWEEN THE DRAWING AND THE
2. ONLY THE CONSULTANTS' GROUP (P&A) & CIVIL & MECHANICAL (C&M)
3. THE CONSULTANTS' GROUP (P&A) & CIVIL & MECHANICAL (C&M)

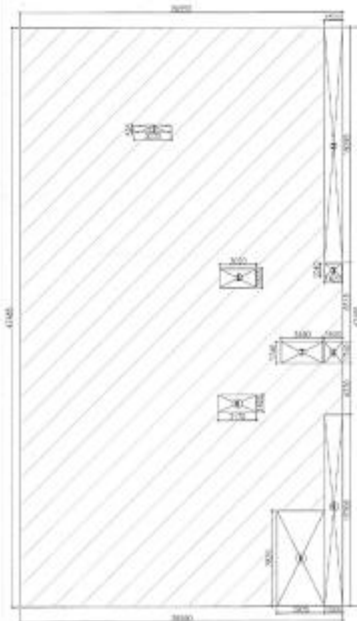

GROUND COVERAGE/STILT FLOOR

[TOWER-3] GROUND COV./STILT FLOOR			
S.NO	SIZE (m ²)	AREA	
A	26.55	47.48	1260.39
CUTOUT			
1	3.03	0.58	1.79
2	1.50	23.20	28.94
3	1.42	1.04	1.48
4	1.50	1.74	2.61
5	3.02	1.52	4.50
6	3.17	1.42	4.50
7	3.46	1.74	6.02
8	3.92	7.82	30.65
9	1.5	15.7	23.55
Total			350.14
A - Deduction Service Area			1230.45

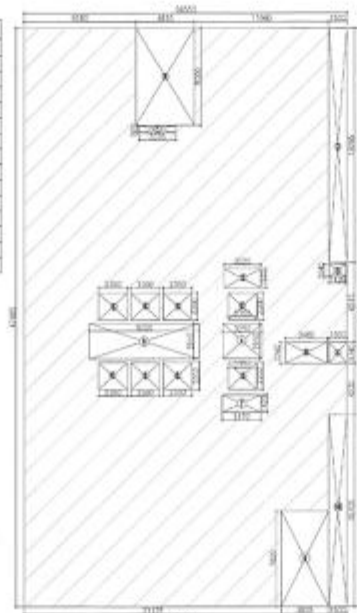

1ST, 2ND, 3RD, 4TH FLOOR

[TOWER-3] 1st, 2nd, 3rd, 4th FLOOR			
S.NO	SIZE (m ²)	AREA	
A	26.55	47.48	1260.39
CUTOUT			
1	3.03	0.58	1.79
2	1.50	23.20	28.94
3	1.42	1.04	1.48
4	1.50	1.74	2.61
5	3.02	1.52	4.50
6	3.17	1.42	4.50
7	3.46	1.74	6.02
8	3.92	7.82	30.65
9	1.5	15.7	23.55
Total			350.14
A - Deduction Service Area			1230.45

[TOWER-3] 5th, 8th, 9th, 12th, 13th, 16th, 17th & 21st, 24th, 25th FLOOR			
S.NO	SIZE (m ²)	AREA	
A	26.55	47.48	1260.39
CUTOUT			
1	3.03	0.58	1.79
2	1.50	23.20	28.94
3	1.42	1.04	1.48
4	1.50	1.74	2.61
5	3.02	1.52	4.50
6	3.17	1.42	4.50
7	3.46	1.74	6.02
8	3.92	7.82	30.65
9	1.5	15.7	23.55
Total			350.14
A - Deduction Service Area			1230.45

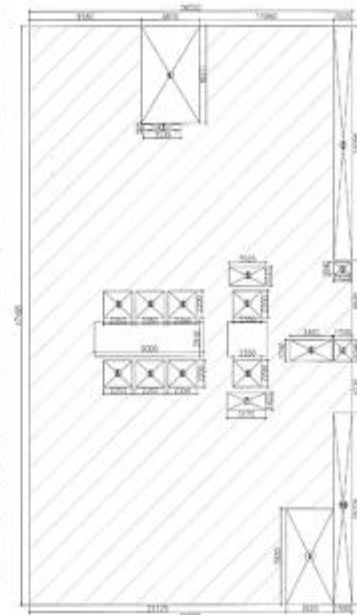

5th, 8th, 9th & 12th, 13th, 16th, 17th & 21st, 24th, 25th FLOOR

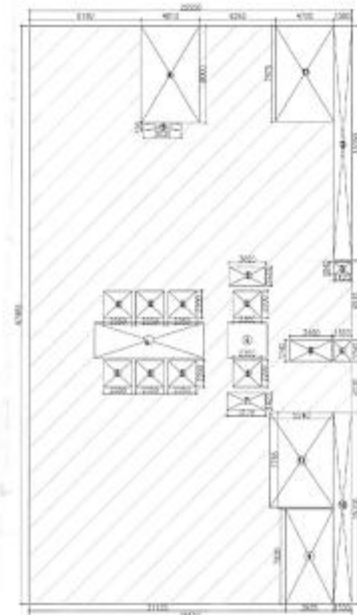

10TH SERVICE FLOOR

[TOWER-3] 10TH SERVICE FLOOR			
S.NO	SIZE (m ²)	AREA	
A	26.55	47.48	1260.39
CUTOUT			
1	3.03	0.58	1.79
2	1.50	23.20	28.94
3	1.42	1.04	1.48
4	1.50	1.74	2.61
5	3.02	1.52	4.50
6	3.17	1.42	4.50
7	3.46	1.74	6.02
8	3.92	7.82	30.65
9	1.5	15.7	23.55
Total			350.14
A - Deduction Service Area			1230.45

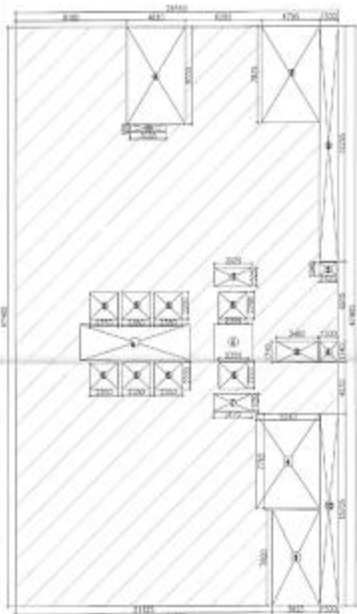

6th, 14th, 18th, 22nd & 26th FLOOR

[TOWER-3] 6th, 14th, 18th, 22nd & 26th FLOOR			
S.NO	SIZE (m ²)	AREA	
A	26.55	47.48	1260.39
CUTOUT			
1	3.03	0.58	1.79
2	1.50	23.20	28.94
3	1.42	1.04	1.48
4	1.50	1.74	2.61
5	3.02	1.52	4.50
6	3.17	1.42	4.50
7	3.46	1.74	6.02
8	3.92	7.82	30.65
9	1.5	15.7	23.55
Total			350.14
A - Deduction Service Area			1230.45

[TOWER-3] 7th, 11th, 15th, 19th & 23rd FLOOR			
S.NO	SIZE (m ²)	AREA	
A	26.55	47.48	1260.39
CUTOUT			
1	3.03	0.58	1.79
2	1.50	23.20	28.94
3	1.42	1.04	1.48
4	1.50	1.74	2.61
5	3.02	1.52	4.50
6	3.17	1.42	4.50
7	3.46	1.74	6.02
8	3.92	7.82	30.65
9	1.5	15.7	23.55
Total			350.14
A - Deduction Service Area			1230.45

[TOWER-3] 20th FLOOR (SERVICE FLOOR)			
S.NO	SIZE (m ²)	AREA	
A	26.55	47.48	1260.39
CUTOUT			
1	3.03	0.58	1.79
2	1.50	23.20	28.94
3	1.42	1.04	1.48
4	1.50	1.74	2.61
5	3.02	1.52	4.50
6	3.17	1.42	4.50
7	3.46	1.74	6.02
8	3.92	7.82	30.65
9	1.5	15.7	23.55
Total			350.14
A - Deduction Service Area			1230.45

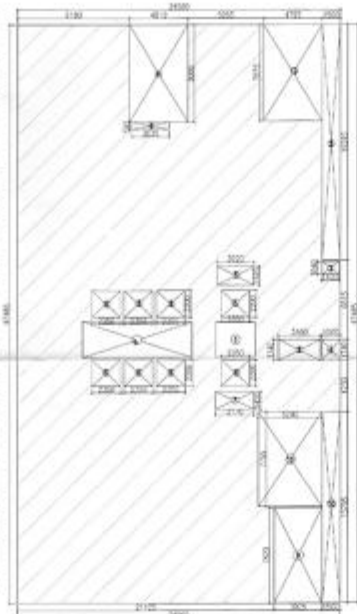

7th, 11th, 15th, 19th & 23rd FLOOR



20th FLOOR (SERVICE FLOOR)

[TOWER-3] 27th FLOOR			
S.NO	SIZE (m ²)	AREA	
A	26.55	47.48	1260.39
CUTOUT			
1	3.03	0.58	1.79
2	1.50	23.20	28.94
3	1.42	1.04	1.48
4	1.50	1.74	2.61
5	3.02	1.52	4.50
6	3.17	1.42	4.50
7	3.46	1.74	6.02
8	3.92	7.82	30.65
9	1.5	15.7	23.55
Total			350.14
A - Deduction Service Area			1230.45

[TOWER-3] 27th FLOOR			
S.NO	SIZE (m ²)	AREA	
A	26.55	47.48	1260.39
CUTOUT			
1	3.03	0.58	1.79
2	1.50	23.20	28.94
3	1.42	1.04	1.48
4	1.50	1.74	2.61
5	3.02	1.52	4.50
6	3.17	1.42	4.50
7	3.46	1.74	6.02
8	3.92	7.82	30.65
9	1.5	15.7	23.55
Total			350.14
A - Deduction Service Area			1230.45



27th FLOOR

REVISIONS	DATE	REVISIONS
SCALE :		
TOWER 3 AREA DETAIL		
NATURE OF DRAWING		
REVISED SUBMISSION DRAWING		
CORPORATE OFFICE FOR SHYAM BURLAP CO. LTD., THE CORINTHIUM PLOT NO. A-41 SECTOR 62, NOIDA (U.P.)		
For SHYAM BURLAP CO. LTD. (Signature)		
For SHYAM BURLAP CO. LTD. (Signature)		
SHYAM BURLAP CO. LTD.		
PROJECT CONSULTANT :-		
HOLISTIC URBAN INNOVATIONS PVT. LTD.		
PLANNING & ARCHITECTURE (P&A) & E&C ACTIVITIES		
GREEN & ENERGY SERVICES (G&E) & T&E SERVICES		
THE CONSULTANT TOWER NO. 41, SECTOR 62, NOIDA (U.P.)		
P&A: 0000000000, E&C: 0000000000		
REPORTING:		
1. SCALE OF ANY DISCREPANCY IN THE DRAWING, THIS OFFICE		
WILL BE RESPONSIBLE (WHATEVER IT IS)		
2. ANY P&A WILL BE CONSIDERED ONLY TO THE FOLLOWING:		
3. ALL DIMENSIONS ARE IN METERS		

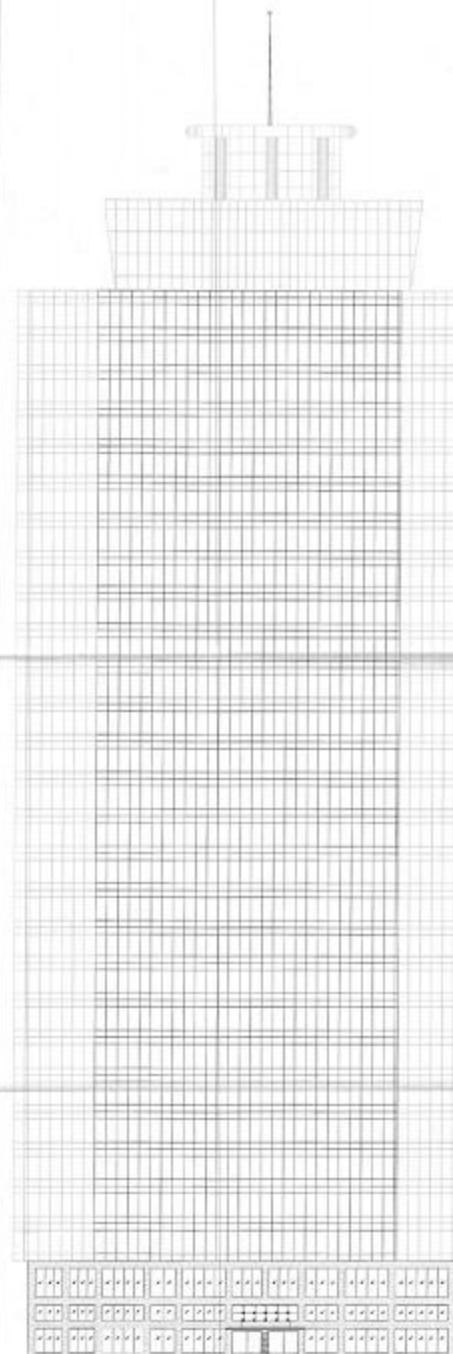

FRONT ELEVATION

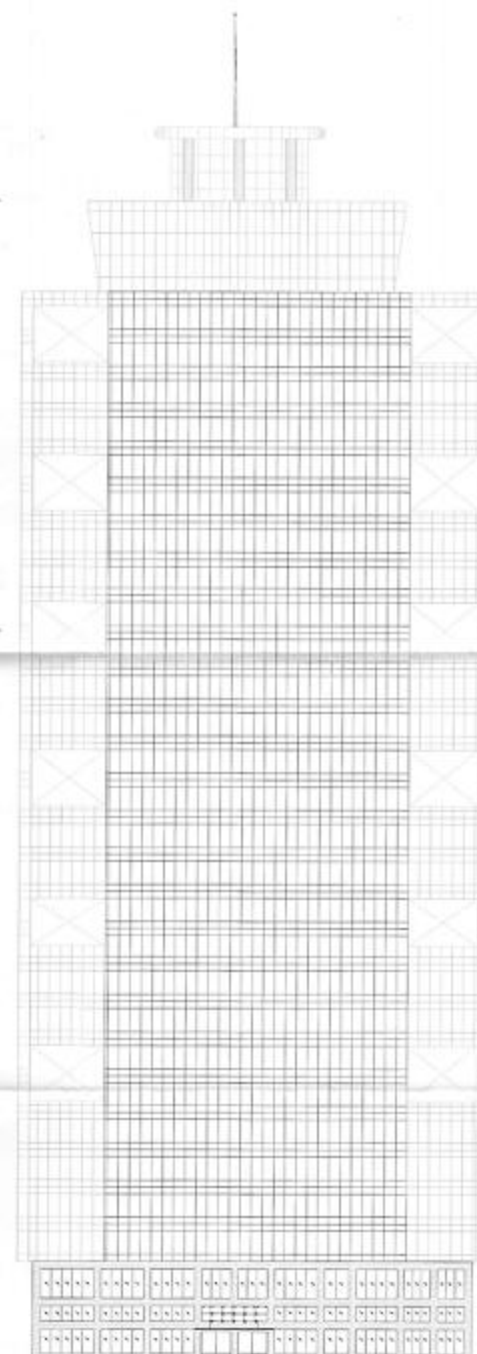

REAR ELEVATION

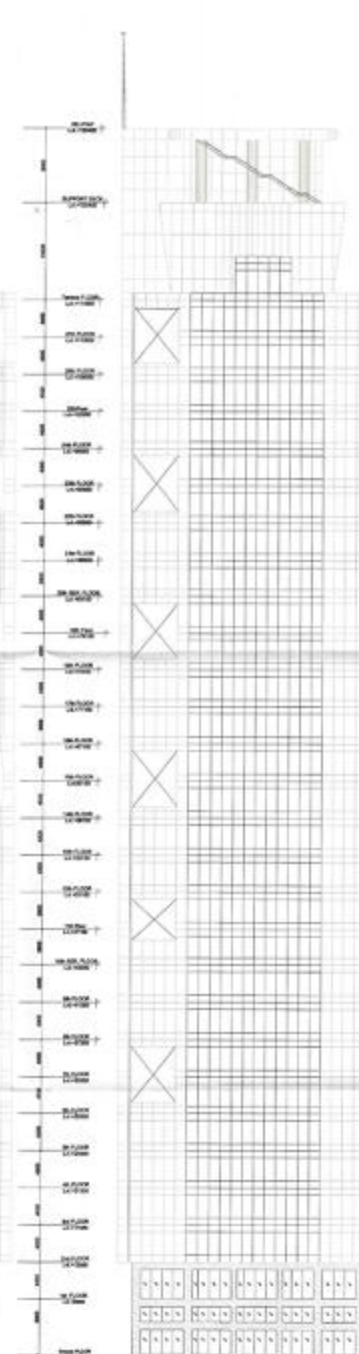

LEFT ELEVATION

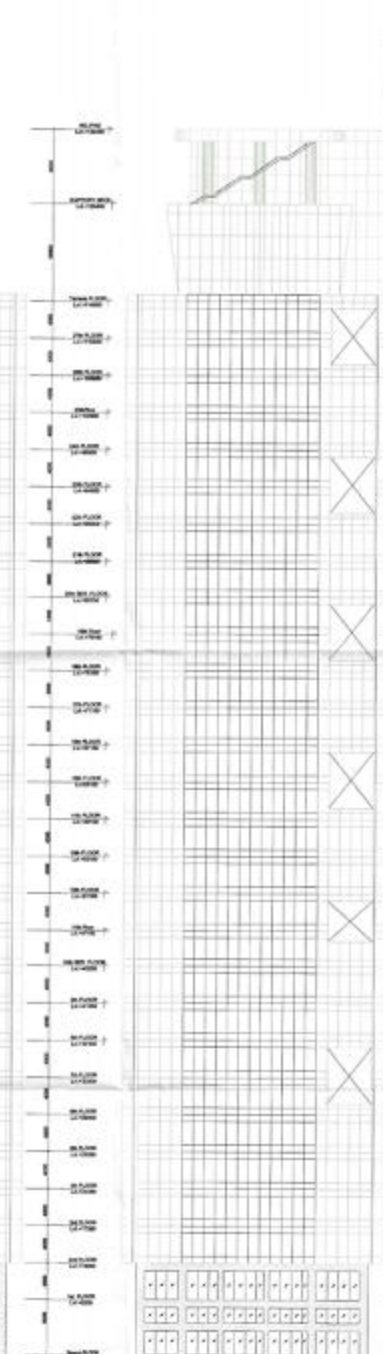

RIGHT ELEVATION

NO.		DATE		REVISION	
TOWER 3 (ELEVATION)					
NATURE OF DRAWING					
REVISED SUBMISSION DRAWING					
CORPORATE OFFICE FOR SHYAM BURLAP CO. LTD. PLOT NO. A-41 SECTOR 62, NOIDA (UP)					
<p>MANISH KUMAR Architect</p> <p>SHYAM BURLAP COMPANY LIMITED Architect</p> <p>for Tower 3 Architect</p> <p>CHARTER SIGN ARCHITECT SIGN</p>					
OWNER SHYAM BURLAP CO. LTD.					
PROJECT CONSULTANTS					
<p>HOLISTIC URBAN INNOVATIONS PVT. LTD.</p> <p>PLANNING & ARCHITECTURE DIV. & DESIGN SERVICES</p> <p>DESIGN & ENGINEERING SERVICES BUILDING TECH. ASSOCIATES</p> <p>THE CONSULTANTS, TOWER A-41, SECTOR 62, NOIDA (UP)</p> <p>PH. 0520-2551111, FAX. 0520-2551111</p>					
<p>IMPORTANT:</p> <p>1. A CHECK OF THE CORRESPONDING DRAWING, THIS OFFICE</p> <p>2. SHYAM BURLAP CO. LTD. NOIDA (UP)</p> <p>3. ALL DIMENSIONS ARE IN METERS</p>					

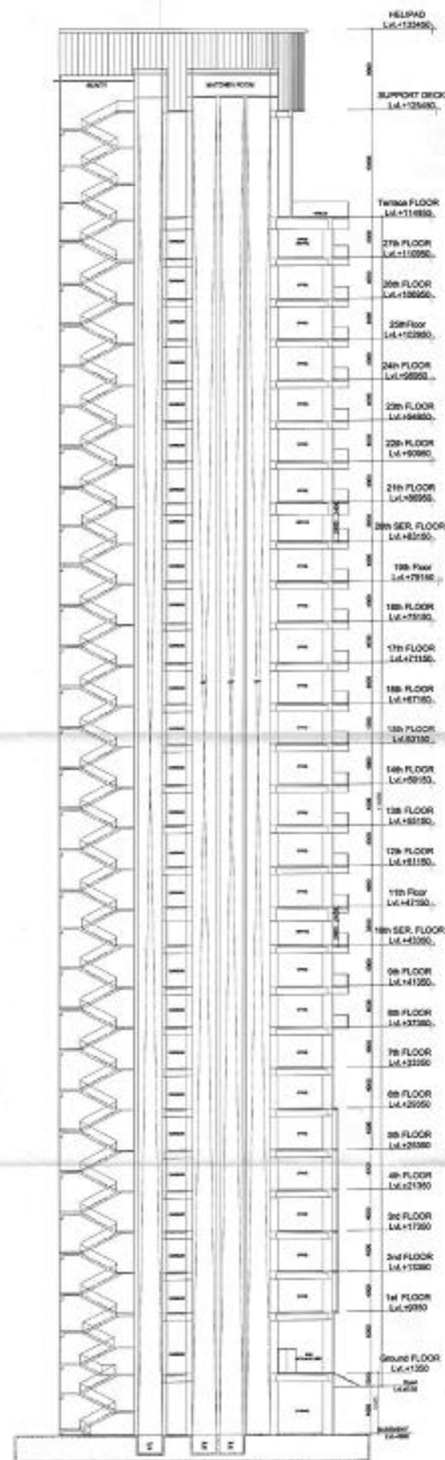

TOWER 3 (SECTION-A A)

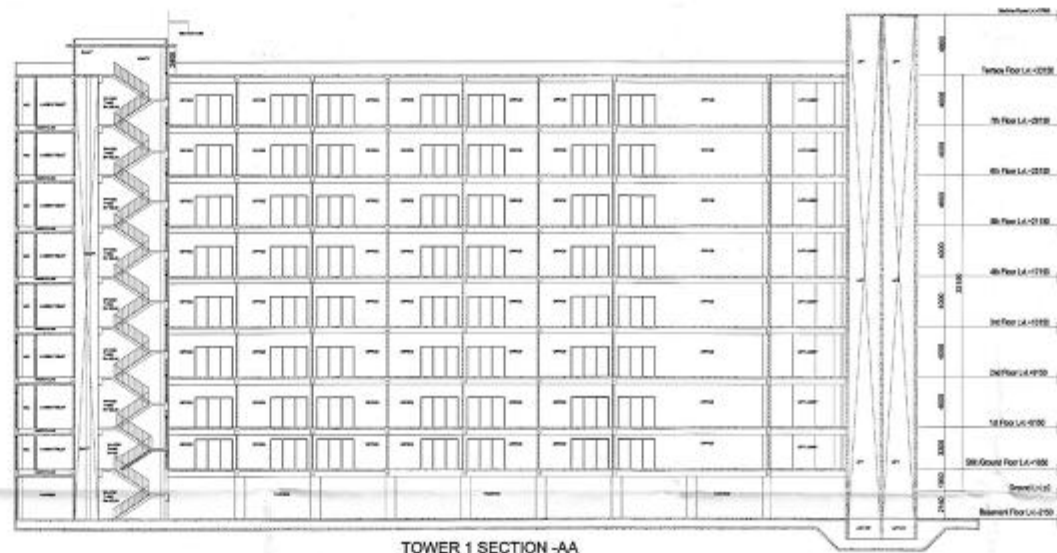

TOWER 1 SECTION-AA



TOWER 1 SECTION-BB

REVISION	DATE	BY	CHECKED
SCALE			
TOWER 1 & 3 (SECTIONS)			
REVISOR'S SUBMISSION DRAWING			
CORPORATE OFFICE FOR SHYAM BURLAP CO. (P) LTD. PLOT NO. A-41 SECTOR 62, NOIDA (UP)			
FOR SHYAM BURLAP COMPANY LIMITED		MAHESH KUMAR DIRECTOR	
for Shyam		for Shyam	
Authorized Signatory		Authorized Signatory	
CHIEF EXEC.		ARCHITECT	
OWNER SHYAM BURLAP CO. LTD.			
PROJECT CONSULTANTS - HOLISTIC URBAN INNOVATIONS PVT. LTD. PLANNING & ARCHITECTURE (P) & RECONSTRUCTION GREEN & SMART INFRASTRUCTURE DESIGN SERVICES THE CONSULTANT TOWER 1 & 3, SEC-62 NOIDA-201301 PH - 9384557777, FAX 0522452778			
IMPORTANT: 1. IN CASE OF ANY DISCREPANCY TO THE DRAWING THIS SHEET 2. ONLY THE ORIGINAL DRAWING AND ITS COPIES SHALL BE VALID 3. ALL DIMENSIONS ARE IN METERS			

