

ELEVATION

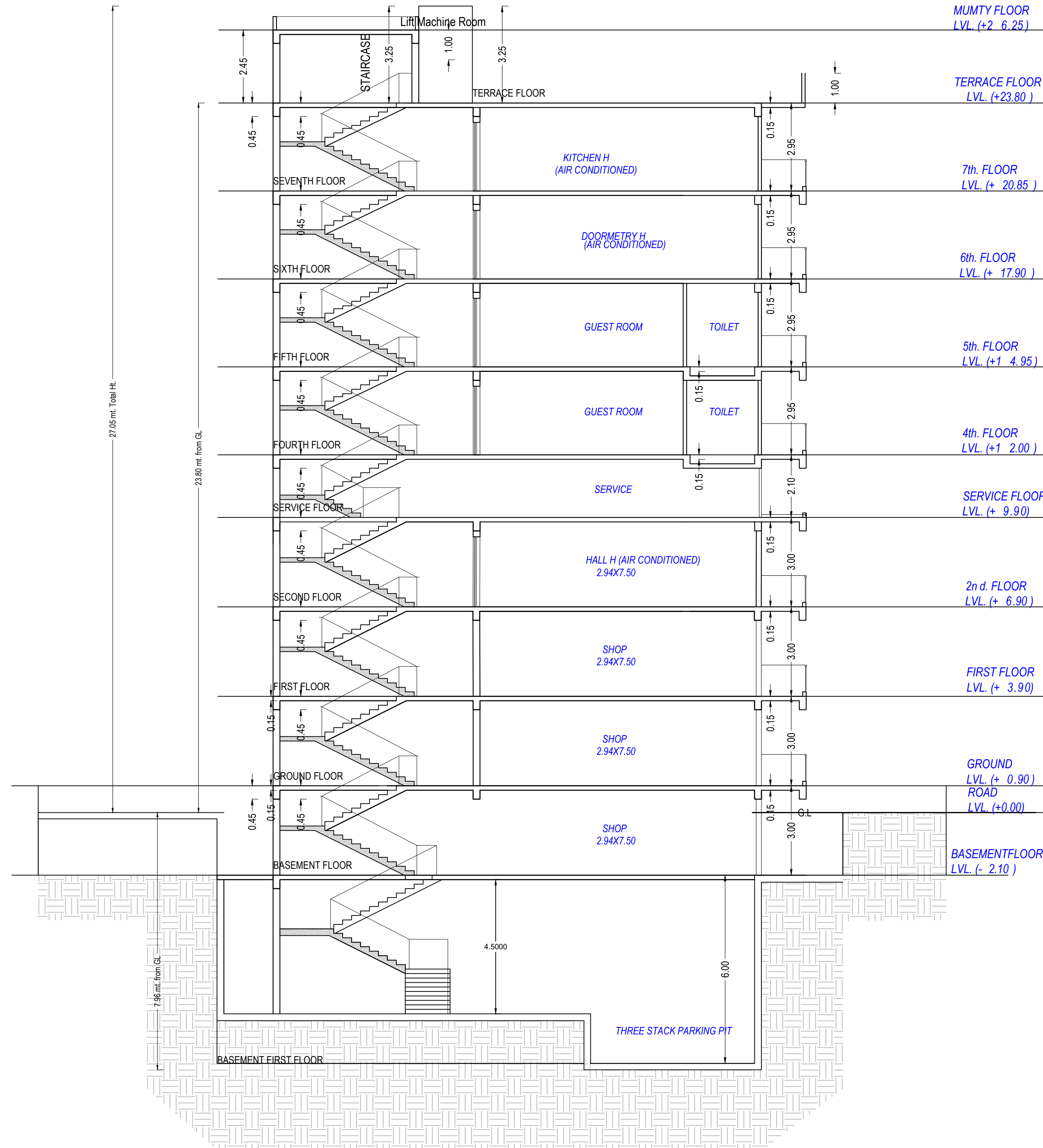

SECTION

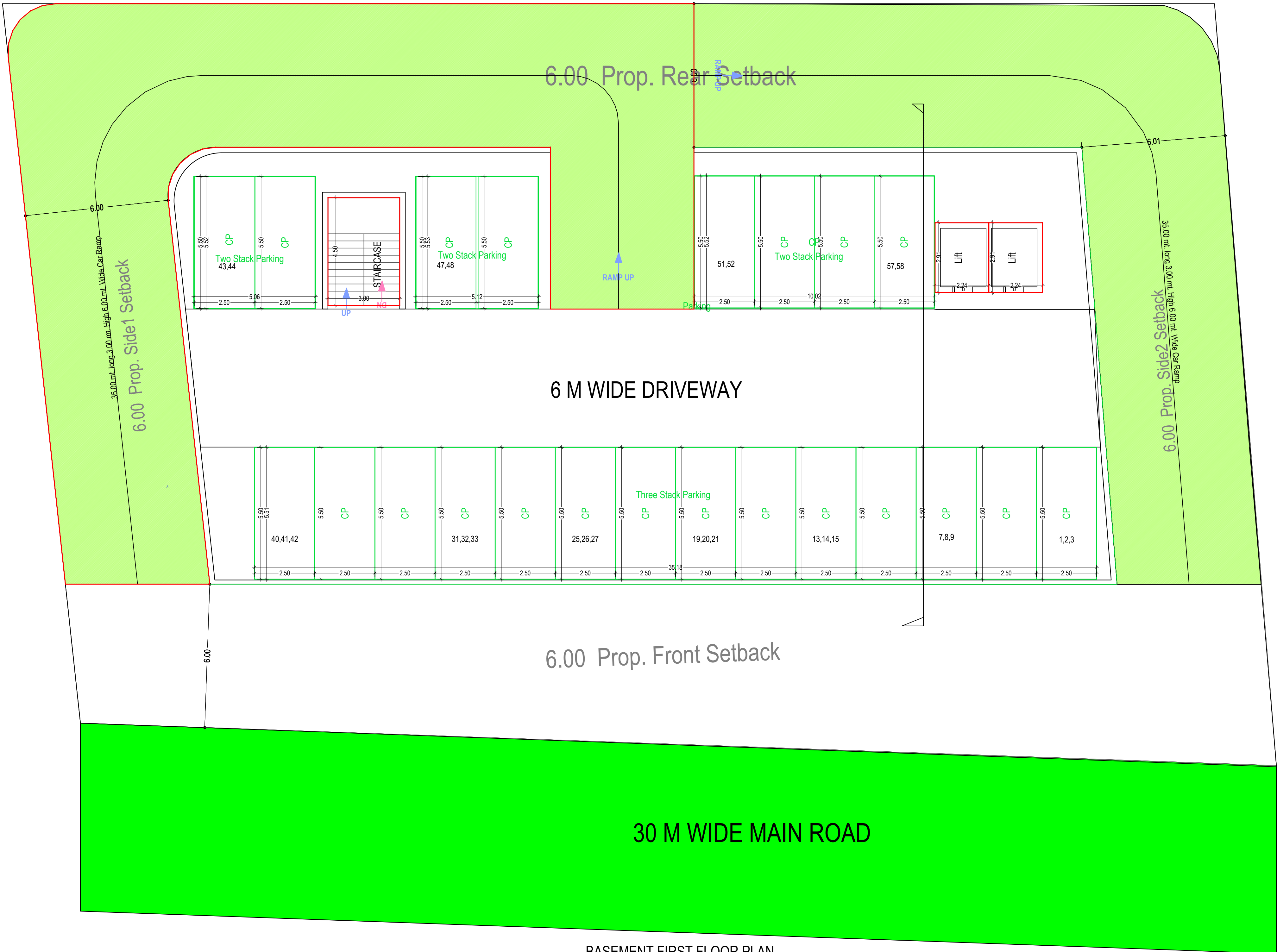

BASEMENT FIRST FLOOR PLAN
(SCALE 1:100)

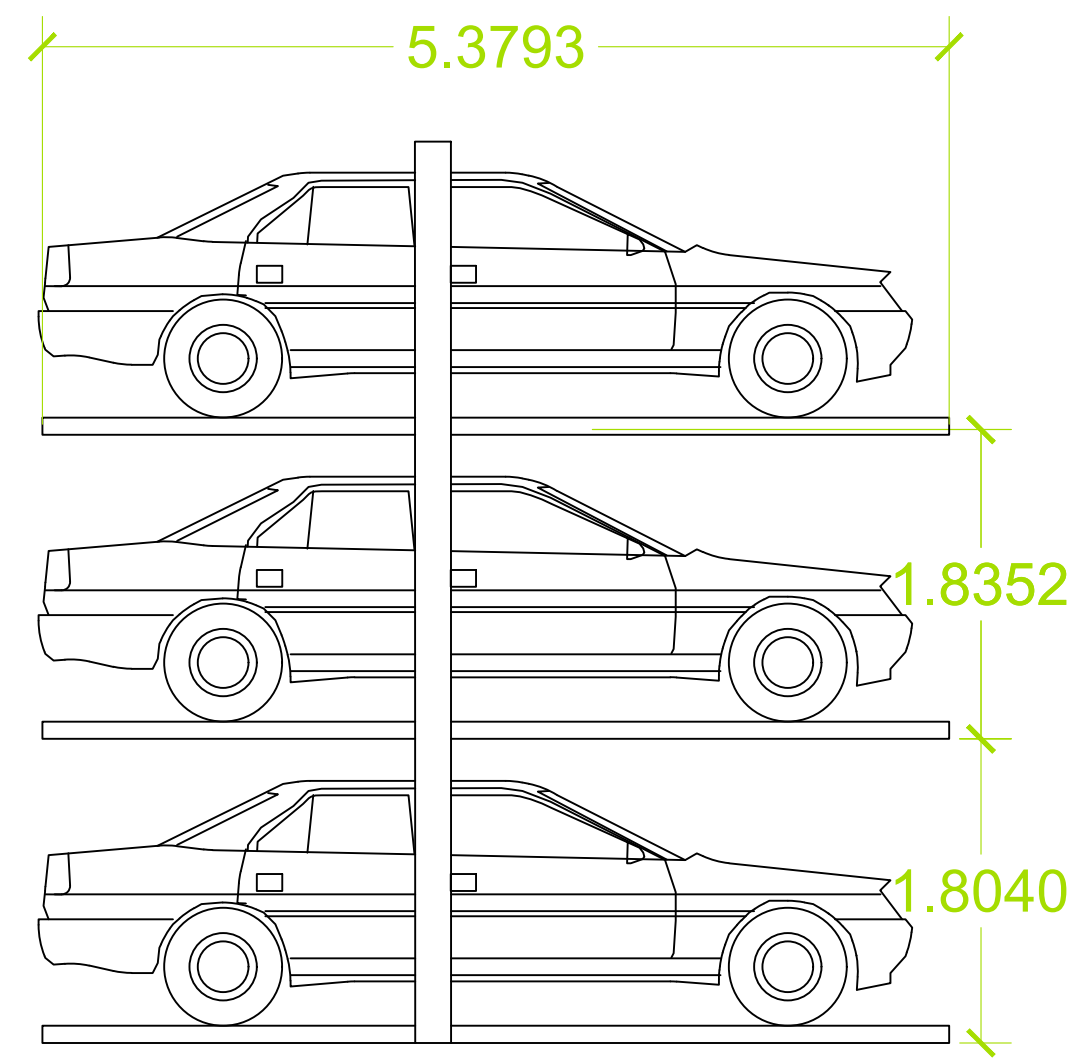

TRIPLE STACK MACHENICAL PARKING SECTION

Note: - 1) This drawing is prepared as per the current prevailing Building Bye Laws.
2) If Map sanctioned is used for purpose anything other than stated in application will lead to rejection of Map.

ISO_A0_(841.00_x_1189.00_MM)

Total Plot Area: -	1554.50	Total FAR Area: -	3859.37
Total Coverage Area: -	614.44	Total BUA Area: -	5377.28

The correctness and accuracy of Proposal Information and drawing is a responsibility of PDRowner. Accuracy of Scrutiny Report is subject to accuracy of end-user provided data, 3rd party software/hardware/services, etc. SoftTech Engineers Ltd. is not liable for any damages which may arise from use, or inability to use the Application. Texts printed in 'Italics' and Blue color are user inputs, which are not verified and not generated by scrutiny software.

OWNER'S NAME AND SIGNATURE
KINGSON INFRACON LLP, naman.ascent@gmail.com, 9911975750

ARCHITECT'S NAME AND SIGNATURE
Ranbir Singh
CA/2021/138381

Ghaziabad Development Authority



Building Plan Application Number

GDA/BP21-22/0476

Sanctioned On

27 Dec 2023

Valid Till

24 Jan 2029

Approved By

Chandra Prakash Tripathi (Chief Architect and Town Planner/Additional)

Examined By

Bhagwan Das Maurya (Junior engineer)

S K Srivastava (Assistant Engineer)

Arvind Kumar (Town Planner/ Executive engineer)

Chandra Prakash Tripathi (Chief Architect and Town Planner/Additional)

Arvind Kumar (Town Planner/ Executive engineer)

Chandra Prakash Tripathi (Chief Architect and Town Planner/Additional)

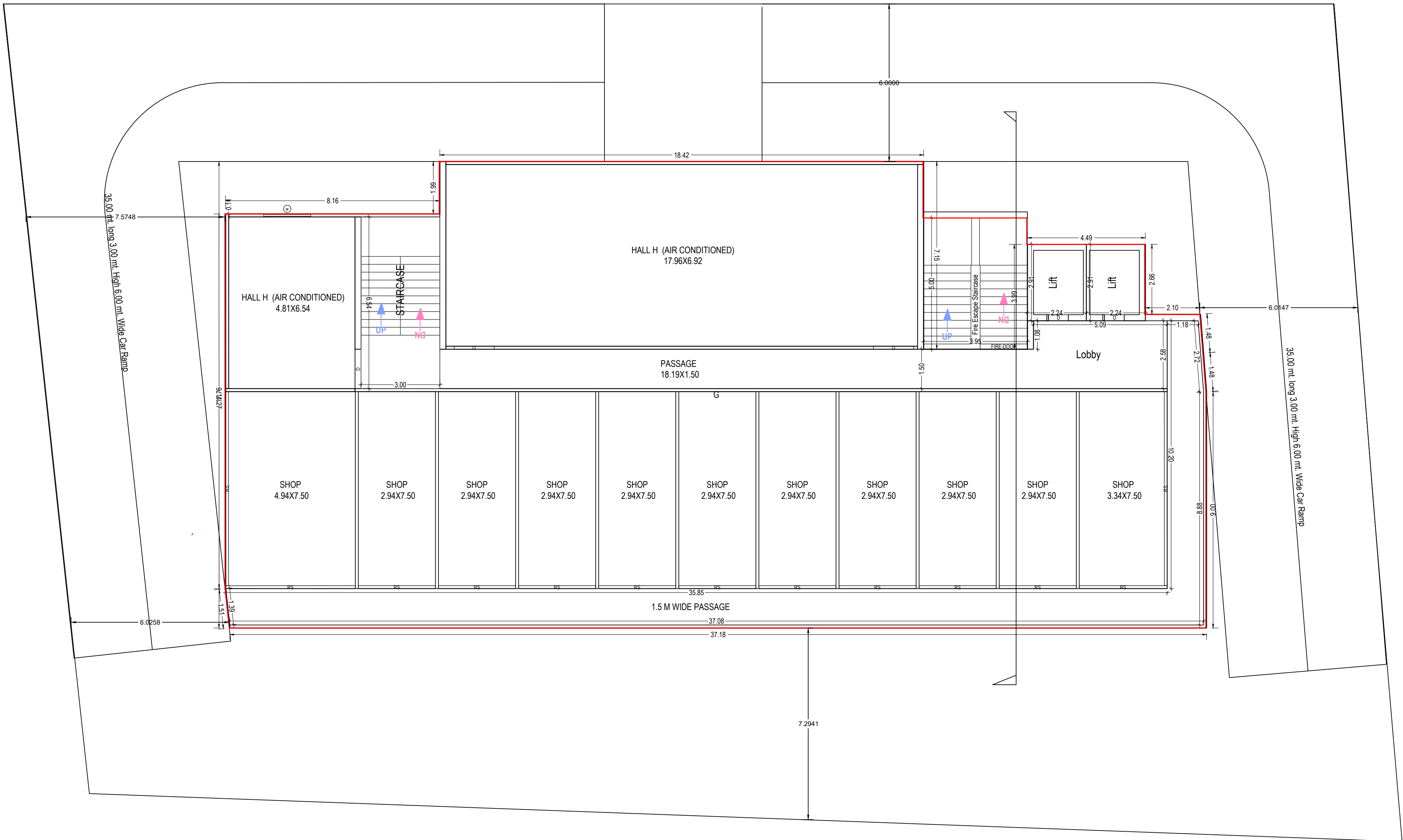

BASEMENT FLOOR PLAN
(Proposed)
(SCALE 1:100)

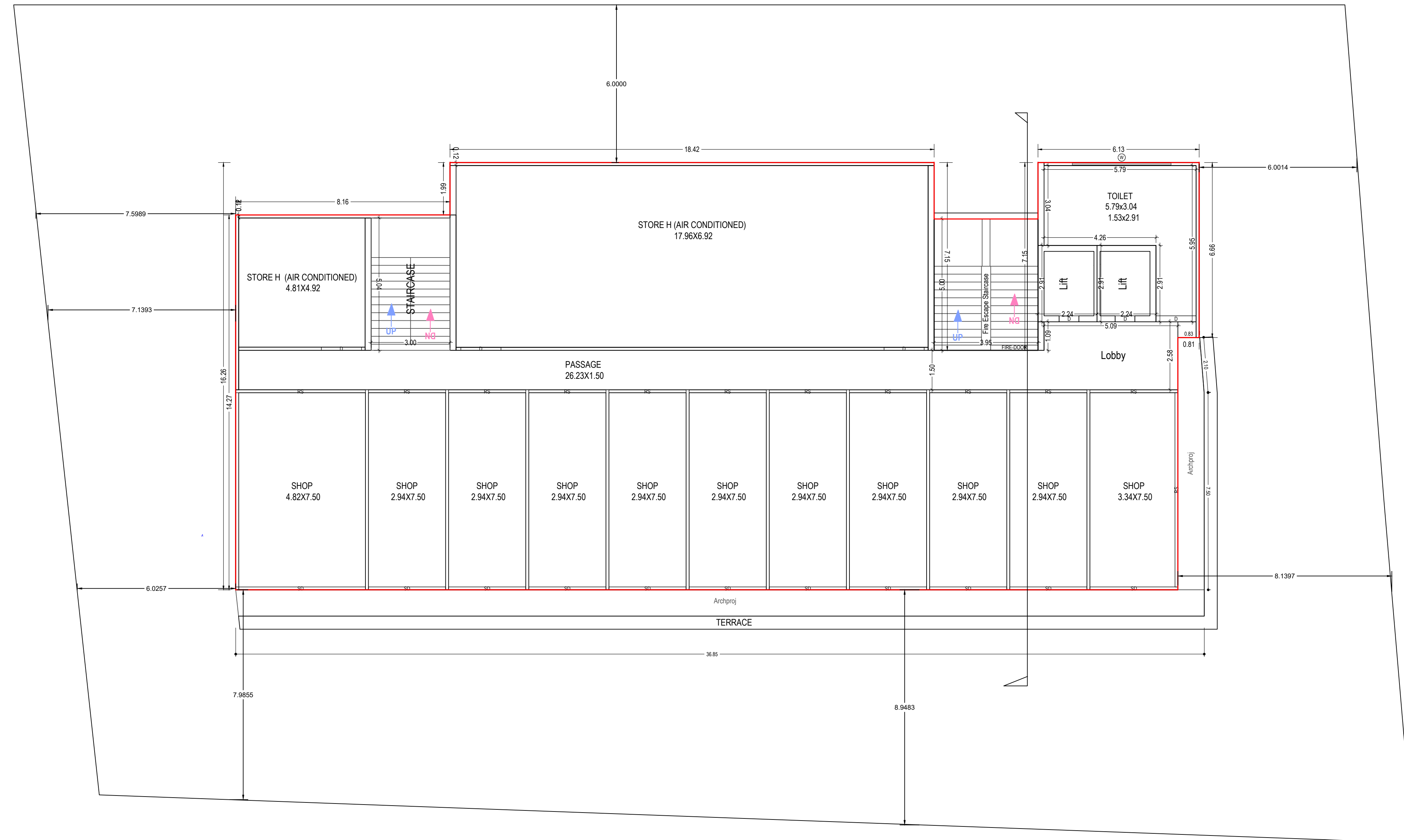

FIRST FLOOR PLAN
(Proposed)
(SCALE 1:100)

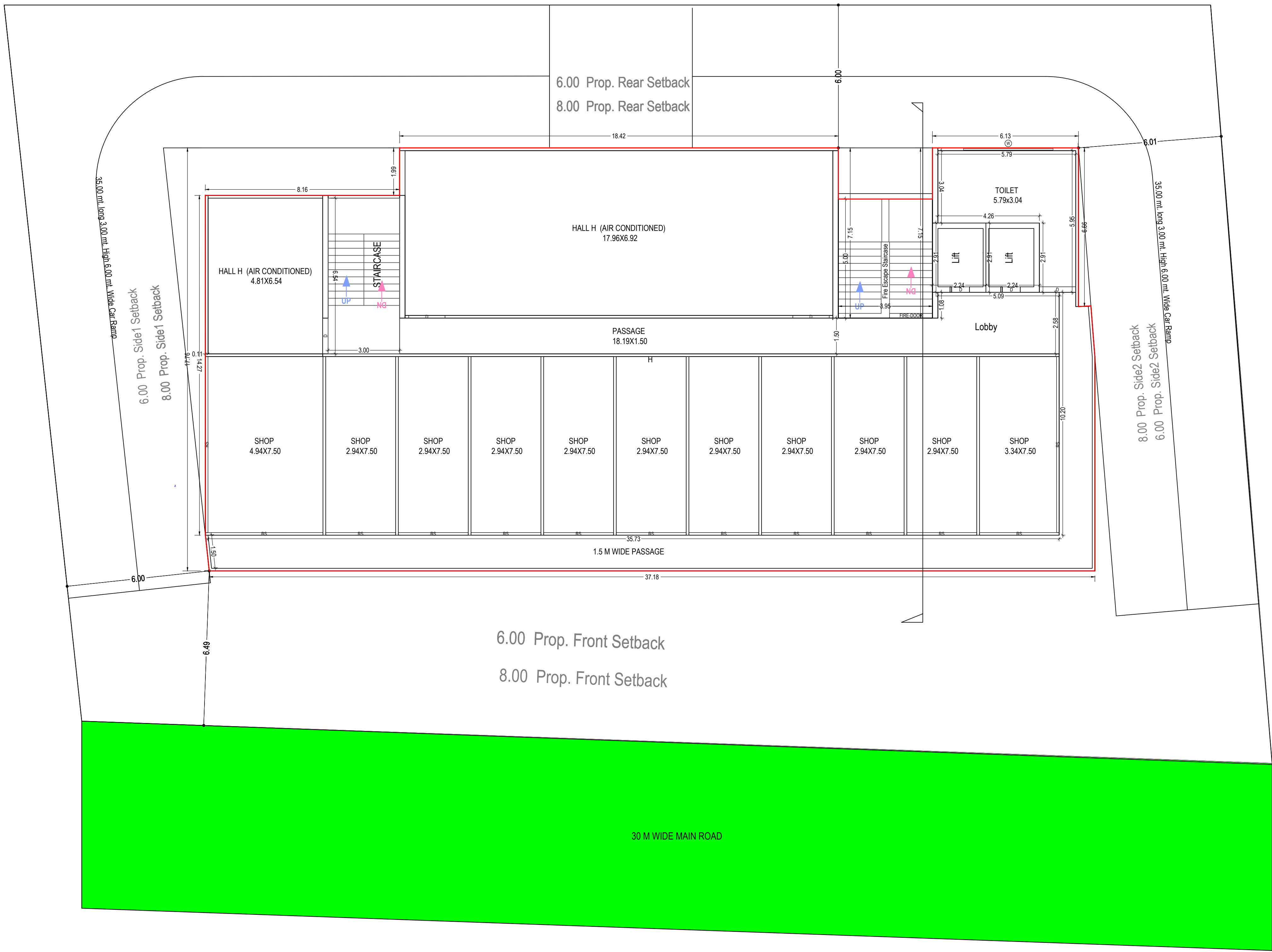

GROUND FLOOR PLAN
(Proposed)
(SCALE 1:100)

Note: - 1) This drawing is prepared as per the current prevailing Building Bye Laws.
2) If Map sanctioned is used for purpose anything other than stated in application will lead to rejection of Map.

ISO_A0_(841.00_x_1189.00_MM)

Total Plot Area: -	1554.50	Total FAR Area: -	3859.37
Total Coverage Area: -	614.44	Total BUA Area: -	5377.28

OWNER'S NAME AND SIGNATURE
KINGSON INFRACON LLP, naman.ascent@gmail.com, 9911975750

ARCHITECT'S NAME AND SIGNATURE
Ranbir Singh
CA/2022/1138381



Building Plan Application Number
GDA/BP21-22/0476

Sanctioned On
27 Dec 2023

Valid Till
24 Jan 2029

Approved By
Chandra Prakash Tripathi (Chief Architect and Town Planner/Additional)

Examined By
Bhagwan Das Maurya (Junior engineer)

S K Srivastava (Assistant Engineer)

Arvind Kumar (Town Planner/ Executive engineer)

Chandra Prakash Tripathi (Chief Architect and Town Planner/Additional)

Arvind Kumar (Town Planner/ Executive engineer)

Chandra Prakash Tripathi (Chief Architect and Town Planner/Additional)

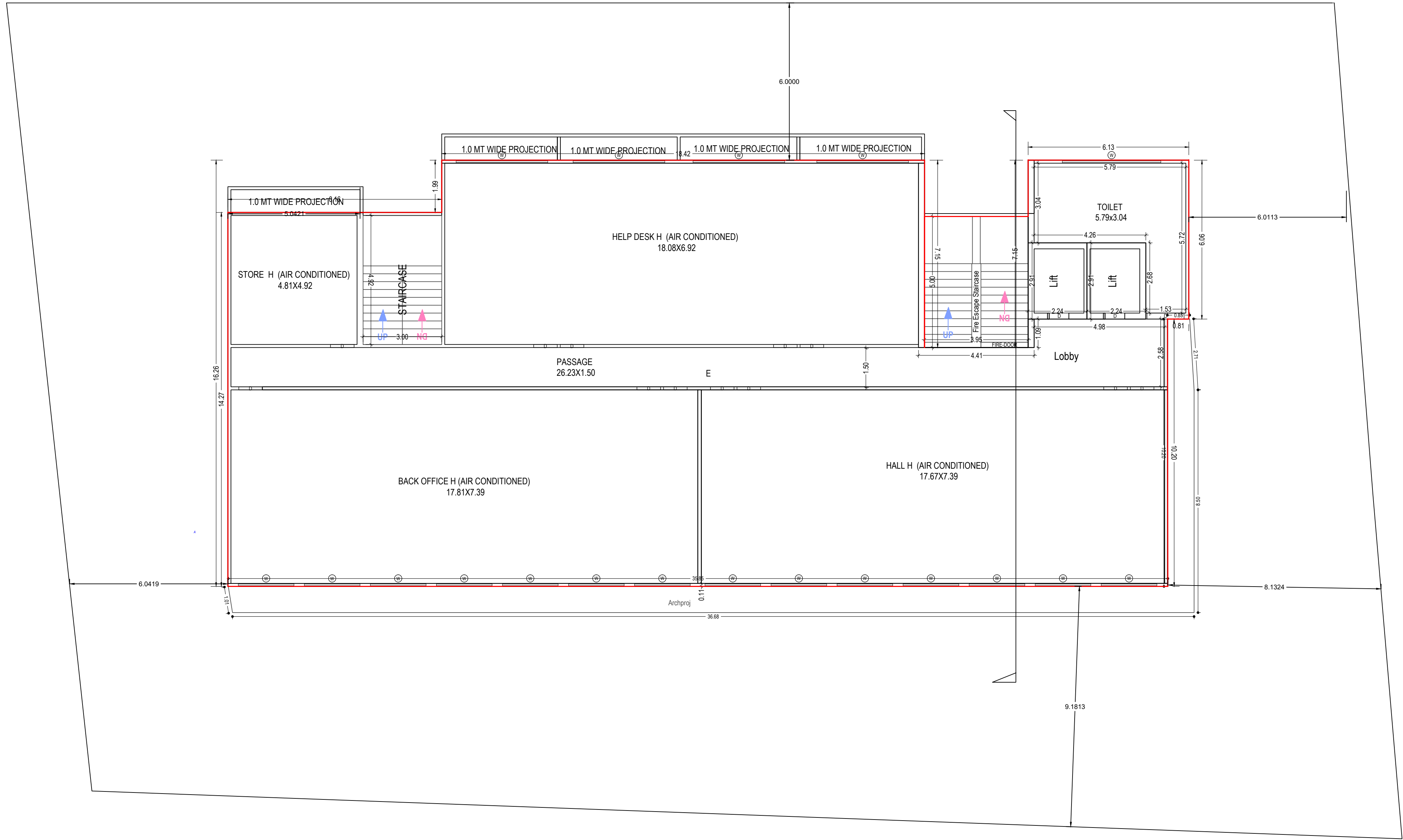

SECOND FLOOR PLAN
(Proposed)
(SCALE 1:100)

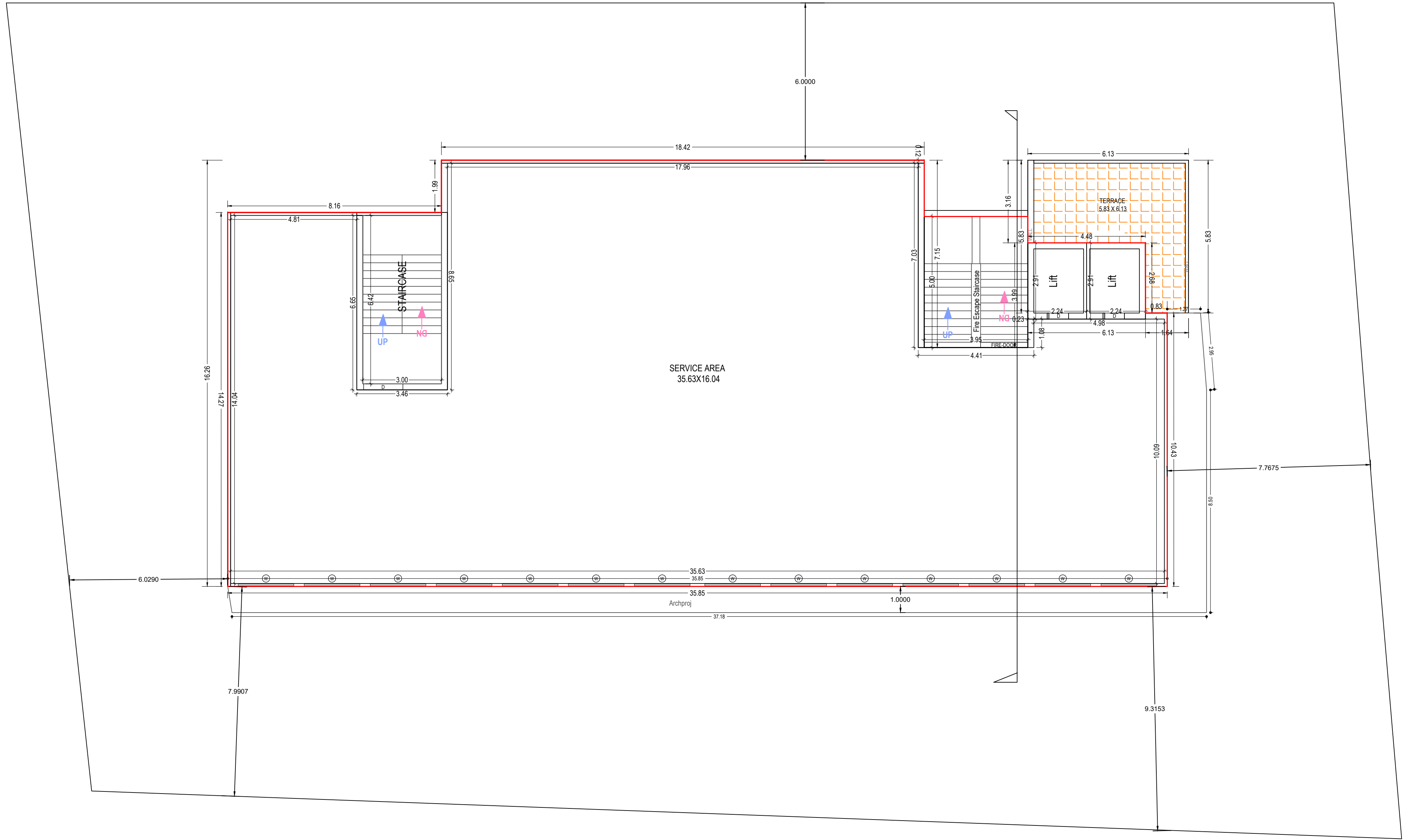

SERVICE FLOOR PLAN
(Proposed)
(SCALE 1:100)

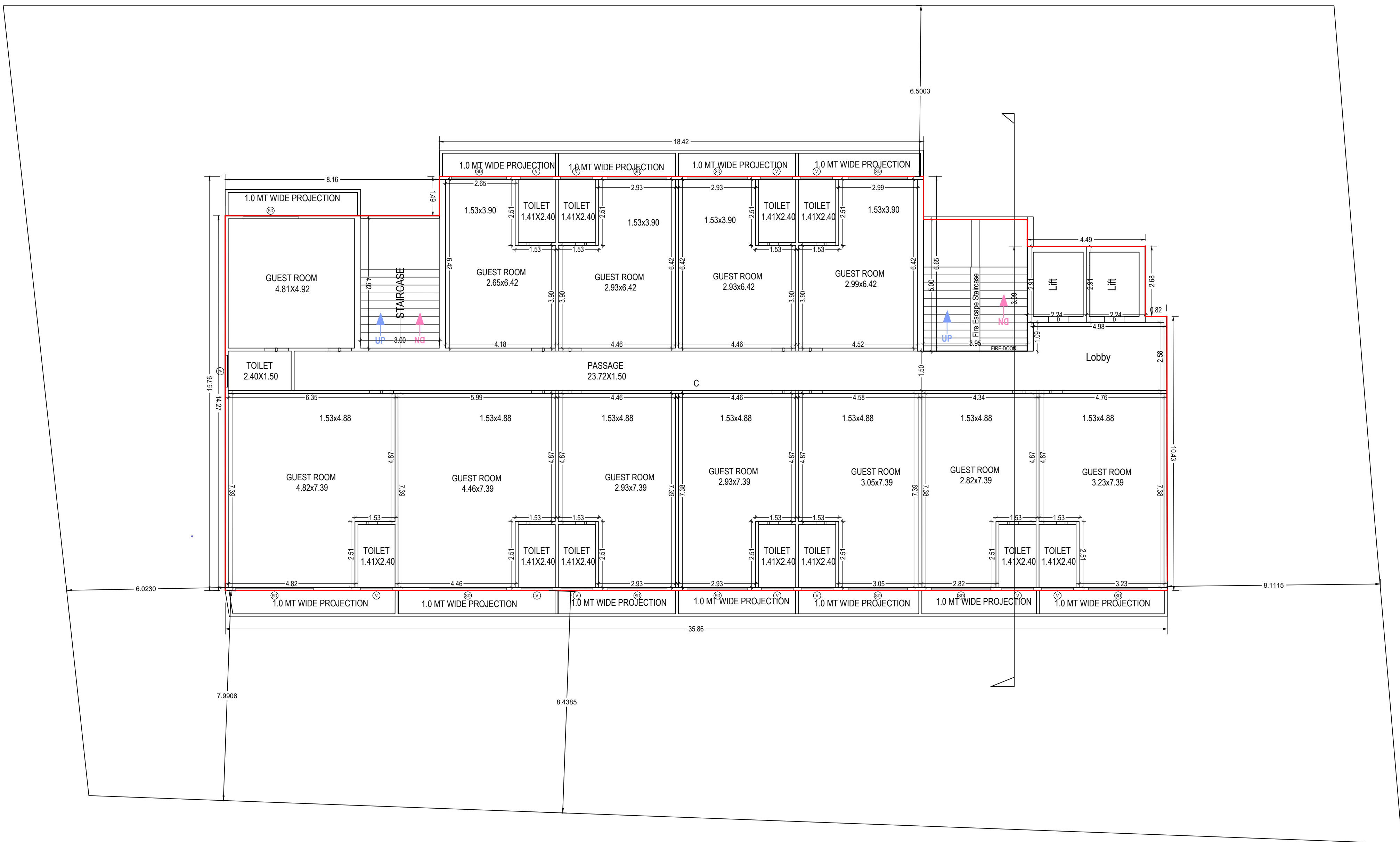

TYPICAL - 4, 5 FLOOR PLAN
(Proposed)
(SCALE 1:100)

Note: - 1) This drawing is prepared as per the current prevailing Building Bye Laws.
2) If Map sanctioned is used for purpose anything other than stated in application will lead to rejection of Map.

ISO_A0_(841.00_x_1189.00_MM)

Total Plot Area: -	1554.50	Total FAR Area: -	3859.37
Total Coverage Area: -	614.44	Total BUA Area: -	5377.28

OWNER'S NAME AND SIGNATURE
KINGSON INFRACON LLP, naman.ascent@gmail.com, 9911975750

ARCHITECT'S NAME AND SIGNATURE
Ranbir Singh
CA/2022/1138381



Building Plan Application Number
GDA/BP21-22/0476

Sanctioned On
27 Dec 2023

Valid Till
24 Jan 2029

Approved By
Chandra Prakash Tripathi (Chief Architect and Town Planner/Additional)

Examined By
Bhagwan Das Maurya (Junior engineer)

S K Srivastava (Assistant Engineer)

Arvind Kumar (Town Planner/ Executive engineer)

Chandra Prakash Tripathi (Chief Architect and Town Planner/Additional)

Arvind Kumar (Town Planner/ Executive engineer)

Chandra Prakash Tripathi (Chief Architect and Town Planner/Additional)

The correctness and accuracy of Proposal Information and drawing is a responsibility of POR/owner. Accuracy of Scrutiny Report is subject to accuracy of end-user provided data, 3rd party software/hardware/services, etc. Soft Tech Engineers Ltd. is not liable for any damages which may arise from use, or inability to use the Application. Texts printed in 'Italics' and 'Blue' color are user inputs, which are not verified and not generated by scrutiny software.

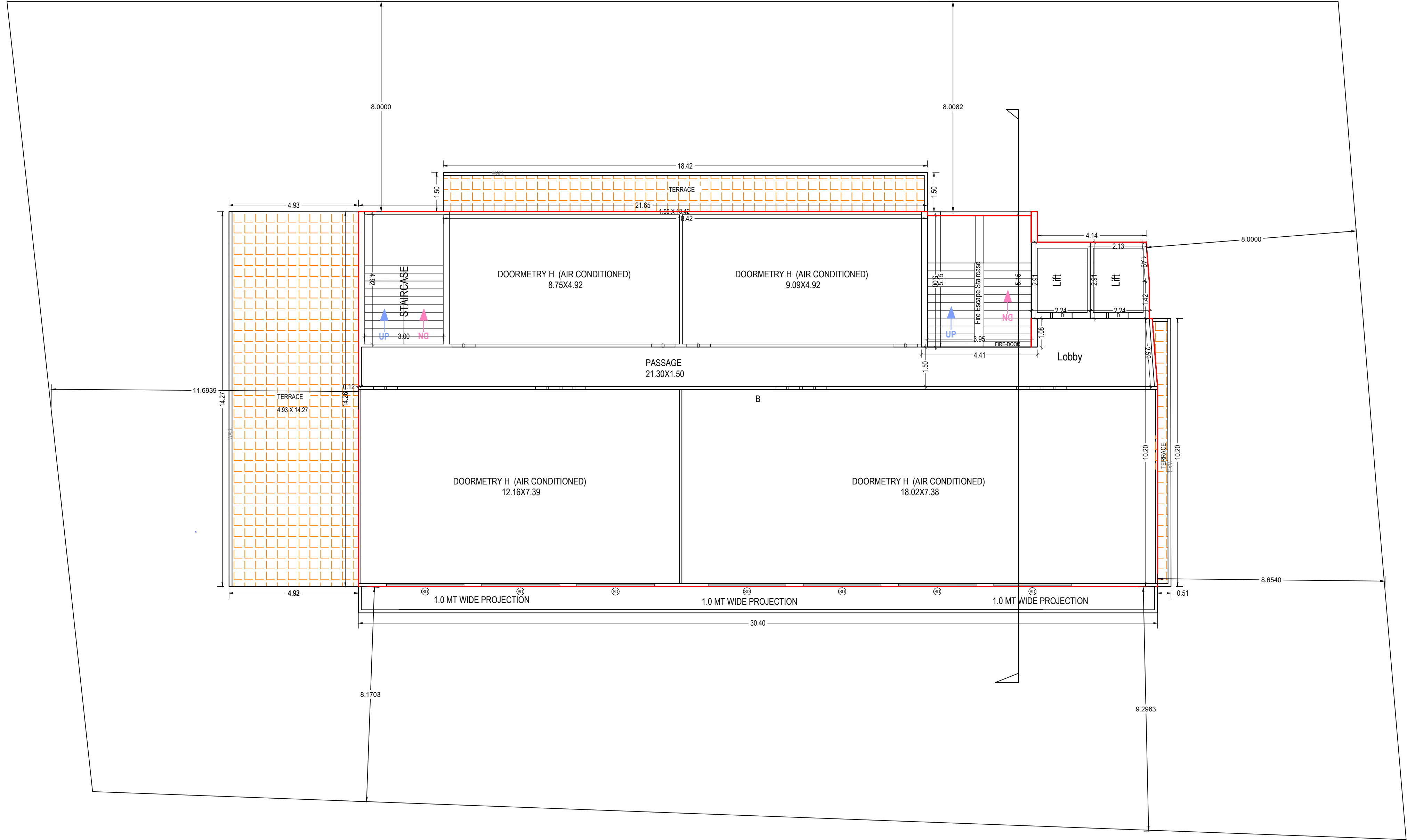

SIXTH FLOOR PLAN
(Proposed)
(SCALE 1:100)

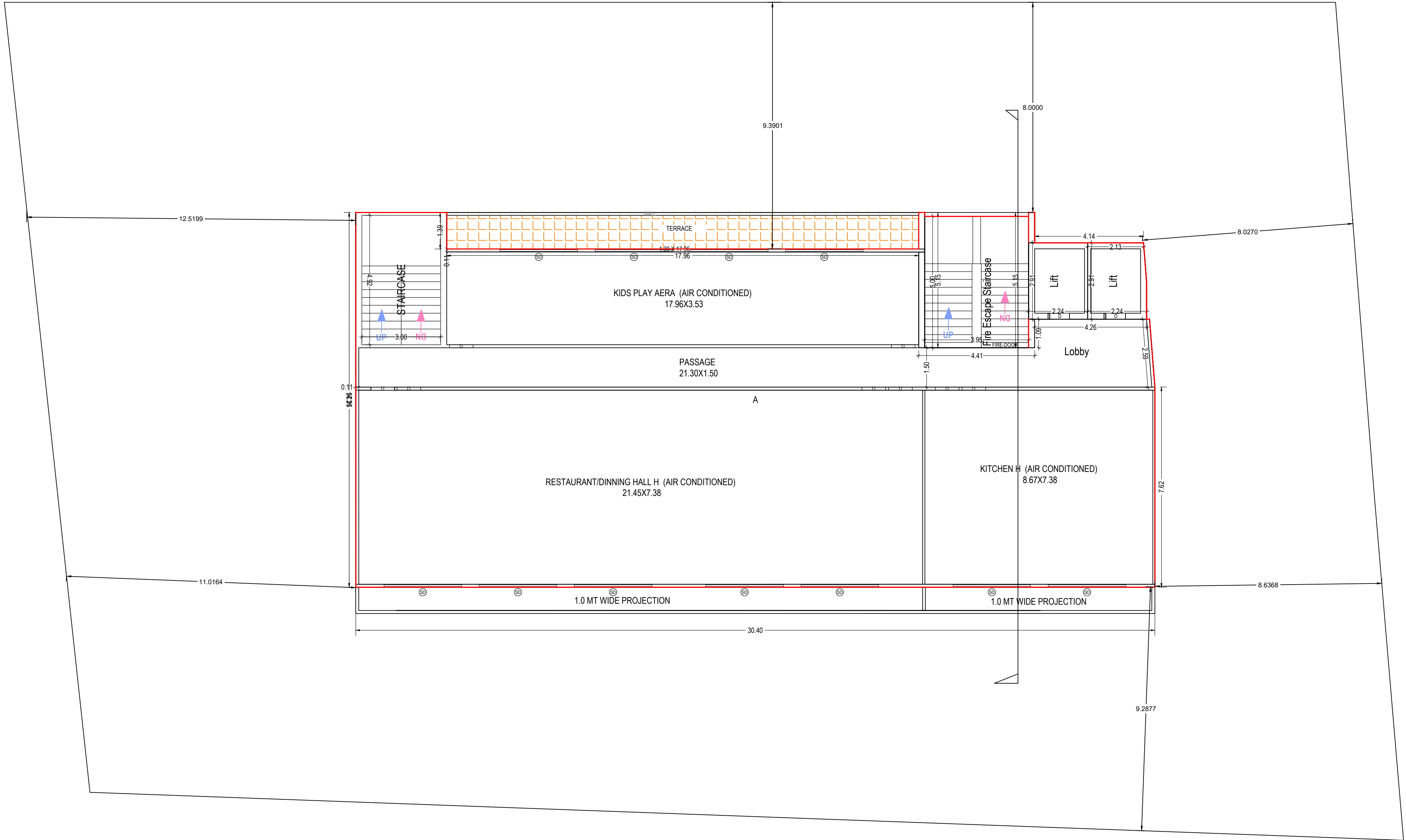

SEVENTH FLOOR PLAN
(Proposed)
(SCALE 1:100)

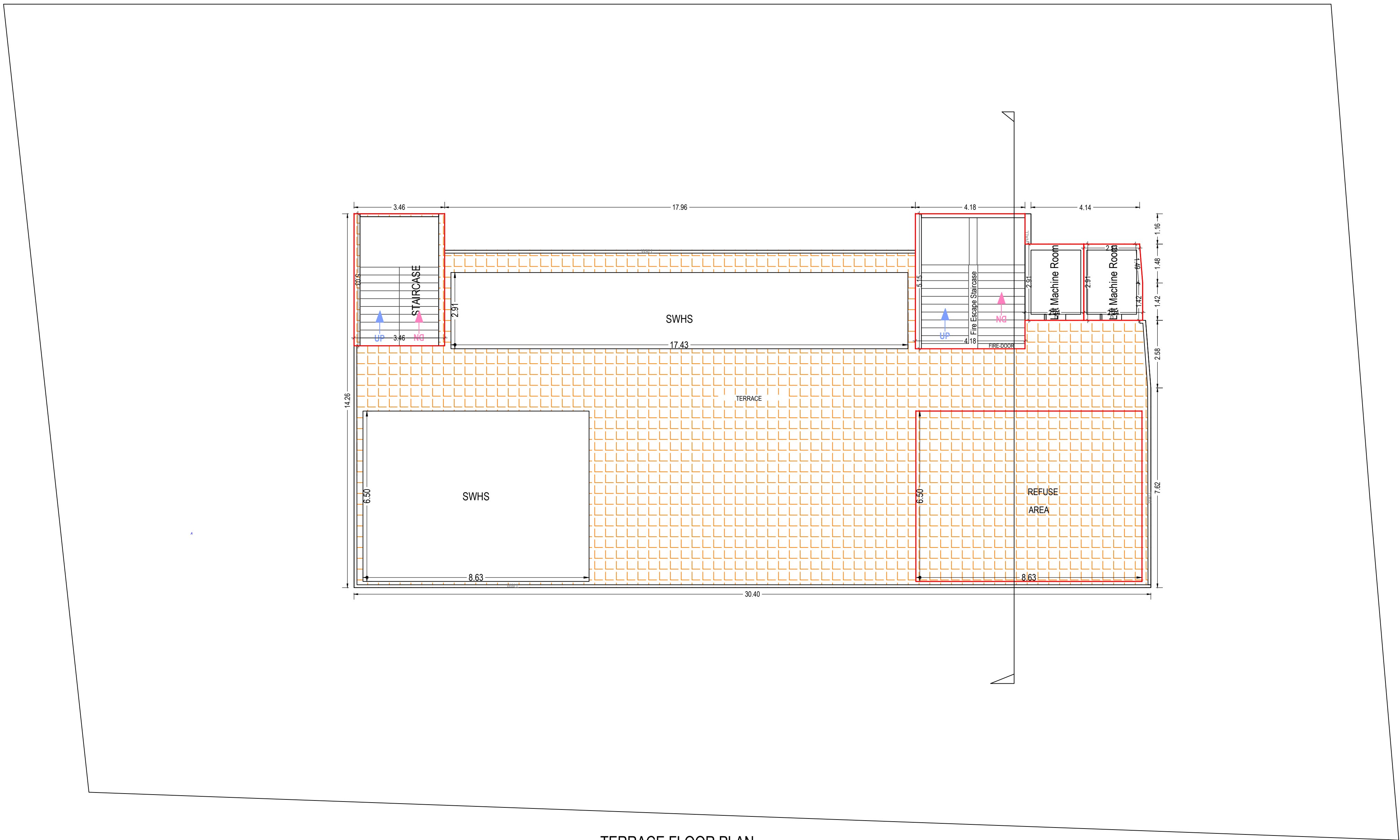

TERRACE FLOOR PLAN
(SCALE 1:100)

Note: - 1) This drawing is prepared as per the current prevailing Building Bye Laws.
2) If Map sanctioned is used for purpose anything other than stated in application will lead to rejection of Map.

ISO_A0_(841.00_x_1189.00_MM)

Total Plot Area: -	1554.50	Total FAR Area: -	3859.37
Total Coverage Area: -	614.44	Total BUA Area: -	5377.28

OWNER'S NAME AND SIGNATURE
KINGSON INFRACON LLP, naman.ascent@gmail.com, 9911975750

ARCHITECT'S NAME AND SIGNATURE
Ranbir Singh
CA/2021/138381



Building Plan Application Number
GDA/BP21-22/0476

Sanctioned On
27 Dec 2023

Valid Till
24 Jan 2029

Approved By
Chandra Prakash Tripathi (Chief Architect and Town Planner/Additional)

Examined By
Bhagwan Das Maurya (Junior engineer)

S K Srivastava (Assistant Engineer)

Arvind Kumar (Town Planner/ Executive engineer)

Chandra Prakash Tripathi (Chief Architect and Town Planner/Additional)

Arvind Kumar (Town Planner/ Executive engineer)

Chandra Prakash Tripathi (Chief Architect and Town Planner/Additional)