

NOTE
 1. THE DRAINAGE OF THE COLONY WILL BE DISCHARGE IN THE EXISTING STORM WATER DRAIN NEAR BY.
 2. TREE WILL BE PLANTED ALONG ROAD SIDE AT A DISTANCE OF 10 METER CG.

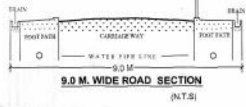

TO RAHUR
 TO BANUR
 TO RAHUR
 TO BANUR

PROPOSED RESIDENTIAL LAYOUT PLAN OF RAADHIKA ORCHID SITUATED AT ARAZI KHASARA NO.-536,580,581,582,586,782,783 AT MAUZA - BURJA TEHSIL & DISTT.-JHANSI, U.P.

OWNER: M/S. DEVELOPERS & MULTITECH INDIA PVT. LM
 AREA: 536,580,581,582,586,782,783 SQ. METERS
 AT MAUZA BURJA TEHSIL & DISTT. JHANSI U.P.

NO.	DESCRIPTION	AREA (SQ. METERS)	PERCENTAGE
1	ROADS	10000	18.75
2	PARK	2268	0.42
3	LAND FOR FUTURE DEVELOPMENT	7278.64	13.74
4	LAND FOR CLUB	1000	0.19
5	LAND FOR GARDEN	1000	0.19
6	LAND FOR PERCOLATION PIT	1000	0.19
7	LAND FOR SCHEME BOUNDARY	1000	0.19
8	LAND FOR PRO. GARAGE HOUSE	1000	0.19
9	LAND FOR PRO. TRESS	1000	0.19
10	LAND FOR PRO. BOOTH	1000	0.19
TOTAL		536580.58	100.00

NO.	DESCRIPTION	AREA (SQ. METERS)	PERCENTAGE
1	ROADS	10000	18.75
2	PARK	2268	0.42
3	LAND FOR FUTURE DEVELOPMENT	7278.64	13.74
4	LAND FOR CLUB	1000	0.19
5	LAND FOR GARDEN	1000	0.19
6	LAND FOR PERCOLATION PIT	1000	0.19
7	LAND FOR SCHEME BOUNDARY	1000	0.19
8	LAND FOR PRO. GARAGE HOUSE	1000	0.19
9	LAND FOR PRO. TRESS	1000	0.19
10	LAND FOR PRO. BOOTH	1000	0.19
TOTAL		536580.58	100.00

PARK AREA'S	NO.	AREA (SQ. METERS)
1	P1	2268
2	P2	225
3	P3	457
4	P4	368
5	P5	285
6	P6	344
7	P7	357
8	P8	552
9	P9	1048
10	P10	382
TOTAL		6287

LAND FOR FUTURE DEVELOPMENT
 AREA= 7278.64 (1.78 ACRES)



ARCHITECT'S SIGN: *Ashish*
 OWNER'S SIGN: *[Signature]*

MASTER PLAN
 DATE: 10-Aug-2016 DRAWN BY: ASHISH
 SCALE: NTS CHD BY: M.S.
 DWG. NO. JHARCHMP0100
 ARCHITECT: CREATIVE DESIGNER
 502, Shakti Tower, Building no-59, Nehru Place, New Delhi-110028
 creative.designer@gmail.com

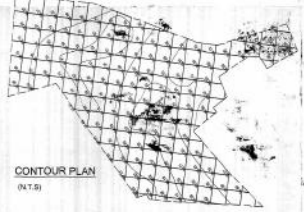

MAIN GATE