

KEY PLAN

AREA STATEMENT		Version	Date
PROJECT DETAIL		1.0.02	30/01/2024
Authority	Hapur Panch Development Authority	Plot Use	Residential
Authority Class	Category D	Plot Sub-Use	Plotted Res development/ Plotted Housing
Authority Grade	Development Authority (DA)	Development Plan	Other
Case Track	Regular	Land Use Zone	Residential use Zone
Project Type	Layout Development	Land Sub-Use Zone	Residential Zone
Nature of Development	ADDITION OR EXTENSION	Layout Type	NA
Development Area	Undeveloped Area		
Sub-Development Area	Village Area		
Special Project	NA		
Site Address	District Hapur, Tehsil Dhaula, Village Pilkhua Dehat		
AREA DETAILS		Sq. Mts.	
1. Area of Plot As per record		2509.26	
Document Area		2509.26	
As per site condition		2509.26	
Area of Plot Considered		2509.26	
2. Deduction for			
(a) Proposed roads		1569.70	
Road Widening Area		1569.70	
Existing Road Area		0.00	
(b) Any reservations		0.00	
(c) Any other		0.00	
Total = 0		1569.70	
3. Net Area of plot (1 - 2) AREA OF PLOT		2354.56	
Road Widening Area		1509.70	
Existing Road Area		0.00	
Green and open space		3537.44	
Plot Area For Coverage		2354.56	
Plot Area For FAR		2354.56	
6. Total Built up area permissible at			
Permissible Coverage area (0.00 %)		0.00	
Proposed Coverage area ( %)		0.00	
Total Prop. Coverage Area ( - %)		0.00	
Balance coverage area (0.00 %)		0.00	
7. Proposed Area at			
Total Area	Proposed Built up	Existing Built up	Proposed FAR
	0.00	0.00	0.00
Total FAR Area			0.00
Accessory Use Area Added in Built-up Area			68.10
Total Built-up Area			68.10

Plot Name	Use	Sub-Use	Range	No.	Perm. Person/Plot	Perm. Person/Unit	Total Person/Plot
A-85	Residential	Row House		2	10	10	20
A-86	Residential	Row House		2	10	10	20
A-87	Residential	Row House		2	10	10	20
A-88	Residential	Row House		2	10	10	20
A-89	Residential	Row House		2	10	10	20
A-90	Residential	Row House		2	10	10	20
A-91	Residential	Row House		2	10	10	20
A-92	Residential	Row House		2	10	10	20
A-93	Residential	Row House		2	10	10	20
A-94	Residential	Row House		2	10	10	20
A-95	Residential	Row House		2	10	10	20
A-96	Residential	Row House		2	10	10	20
A-97	Residential	Row House		2	10	10	20
A-98	Residential	Row House		2	10	10	20
A-99	Residential	Row House		2	10	10	20
A-100	Residential	Row House		2	10	10	20
A-101	Residential	Row House		2	10	10	20
A-102	Residential	Row House		2	10	10	20
A-103	Residential	Row House		2	10	10	20
A-104	Residential	Row House		2	10	10	20
A-105	Residential	Row House		2	10	10	20
A-106	Residential	Row House		2	10	10	20
A-107	Residential	Row House		2	10	10	20
A-108	Residential	Row House		2	10	10	20
A-109	Residential	Row House		2	10	10	20
A-110	Residential	Row House		2	10	10	20
A-111	Residential	Row House		2	10	10	20
A-112	Residential	Row House		2	10	10	20
A-113	Residential	Row House		2	10	10	20
A-114	Residential	Row House		2	10	10	20
A-115	Residential	Row House		2	10	10	20
A-116	Residential	Row House		2	10	10	20
A-117	Residential	Row House		2	10	10	20
A-118	Residential	Row House		2	10	10	20
A-119	Residential	Row House		2	10	10	20
A-120	Residential	Row House		2	10	10	20
A-121	Residential	Row House		2	10	10	20
A-122	Residential	Row House		2	10	10	20
A-123	Residential	Row House		2	10	10	20
A-124	Residential	Row House		2	10	10	20
A-125	Residential	Row House		2	10	10	20
A-126	Residential	Row House		2	10	10	20
A-127	Residential	Row House		2	10	10	20
A-128	Residential	Row House		2	10	10	20
A-129	Residential	Row House		2	10	10	20
A-130	Residential	Row House		2	10	10	20
A-131	Residential	Row House		2	10	10	20
A-132	Residential	Row House		2	10	10	20
A-133	Residential	Row House		2	10	10	20
A-134	Residential	Row House		2	10	10	20
A-135	Residential	Row House		2	10	10	20
A-136	Residential	Row House		2	10	10	20
A-137	Residential	Row House		2	10	10	20
A-138	Residential	Row House		2	10	10	20
A-139	Residential	Row House		2	10	10	20
A-140	Residential	Row House		2	10	10	20
A-141	Residential	Row House		2	10	10	20
A-142	Residential	Row House		2	10	10	20
A-143	Residential	Row House		2	10	10	20
A-144	Residential	Row House		2	10	10	20
A-145	Residential	Row House		2	10	10	20
A-146	Residential	Row House		2	10	10	20
A-147	Residential	Row House		2	10	10	20
A-148	Residential	Row House		2	10	10	20
A-149	Residential	Row House		2	10	10	20
A-150	Residential	Row House		2	10	10	20
A-151	Residential	Row House		2	10	10	20
A-152	Residential	Row House		2	10	10	20
A-153	Residential	Row House		2	10	10	20
A-154	Residential	Row House		2	10	10	20
A-155	Residential	Row House		2	10	10	20
A-156	Residential	Row House		2	10	10	20
A-157	Residential	Row House		2	10	10	20
A-158	Residential	Row House		2	10	10	20
A-159	Residential	Row House		2	10	10	20
A-160	Residential	Row House		2	10	10	20
A-161	Residential	Row House		2	10	10	20
A-162	Residential	Row House		2	10	10	20
A-163	Residential	Row House		2	10	10	20
A-164	Residential	Row House		2	10	10	20
A-165	Residential	Row House		2	10	10	20
A-166	Residential	Row House		2	10	10	20
A-167	Residential	Row House		2	10	10	20
A-168	Residential	Row House		2	10	10	20
A-169	Residential	Row House		2	10	10	20
A-170	Residential	Row House		2	10	10	20
A-171	Residential	Row House		2	10	10	20
A-172	Residential	Row House		2	10	10	20
A-173	Residential	Row House		2	10	10	20
A-174	Residential	Row House		2	10	10	20
A-175	Residential	Row House		2	10	10	20
A-176	Residential	Row House		2	10	10	20
A-177	Residential	Row House		2	10	10	20
A-178	Residential	Row House		2	10	10	20
A-179	Residential	Row House		2	10	10	20
A-180	Residential	Row House		2	10	10	20
A-181	Residential	Row House		2	10	10	20
A-182	Residential	Row House		2	10	10	20
A-183	Residential	Row House		2	10	10	20
A-184	Residential	Row House		2	10	10	20
A-185	Residential	Row House		2	10	10	20
A-186	Residential	Row House		2	10	10	20
A-187	Residential	Row House		2	10	10	20
A-188	Residential	Row House		2	10	10	20
A-189	Residential	Row House		2	10	10	20
A-190	Residential	Row House		2	10	10	20
A-191	Residential	Row House		2	10	10	20
A-192	Residential	Row House		2	10	10	20
A-193	Residential	Row House		2	10	10	20
A-194	Residential	Row House		2	10	10	20
A-195	Residential	Row House		2	10	10	20
A-196	Residential	Row House		2	10	10	20
A-197	Residential	Row House		2	10	10	20
A-198	Residential	Row House		2	10	10	20
A-199	Residential	Row House		2	10	10	20
A-200	Residential	Row House		2	10	10	20
A-201	Residential	Row House		2	10	10	20
A-202	Residential	Row House		2	10	10	20
A-203	Residential	Row House		2	10	10	20
A-204	Residential	Row House		2	10	10	20
A-205	Residential	Row House		2	10	10	20
A-206	Residential	Row House		2	10	10	20
A-207	Residential	Row House		2	10	10	20
A-208	Residential	Row House		2	10	10	20
A-209	Residential	Row House		2	10	10	20
A-210	Residential	Row House		2	10	10	20
A-211	Residential	Row House		2	10	10	20
A-212	Residential	Row House		2	10	10	20
A-213	Residential	Row House		2	10	10	20
A-214	Residential	Row House		2	10	10	20
A-215	Residential	Row House		2	10	10	20
A-216	Residential	Row House		2	10	10	20
A-217	Residential	Row House		2	10	10	20
A-218	Residential	Row House		2	10	10	20
A-219	Residential	Row House		2	10	10	20
A-220	Residential	Row House		2	10	10	20
A-221	Residential	Row House		2	10	10	20
A-222	Residential	Row House		2	10	10	20
A-223	Residential	Row House		2	10	10	20
A-224	Residential	Row House		2	10	10	20
A-225	Residential	Row House		2	10	10	20
A-226	Residential	Row House		2	10	10	20
A-227	Residential	Row House		2	10	10	20
A-228	Residential	Row House		2	10	10	20
A-229	Residential	Row House		2	10	10	20
A-230	Residential	Row House		2	10	10	20
A-231	Residential	Row House		2	10	10	20
A-232	Residential	Row House		2	10	10	20
A-233	Residential	Row House		2	10	10	20
A-234	Residential	Row House		2	10	10	20
A-235	Residential	Row House		2	10	10	20
A-236	Residential	Row House		2	10	10	20
A-237	Residential	Row House		2	10	10	20
A-238	Residential	Row House		2	10	10	20
A-239	Residential	Row House		2	10	10	20
A-240	Residential	Row House		2	10	10	20
A-241	Residential	Row House		2	10	10	20
A-242	Residential	Row House		2	10	10	20
A-243	Residential	Row House		2	10	10	20
A-244	Residential	Row House		2	10	10	20
A-245	Residential	Row House		2	10	10	20
A-246	Residential	Row House		2	10	10	20
A-247	Residential	Row House		2	10	10	20
A-248	Residential	Row House		2	10	10	20
A-249	Residential	Row House		2	10	10	20
A-250	Residential	Row House		2	10	10	20
A-251	Residential	Row House		2	10	10	20
A-252	Residential	Row House		2	10	10	20
A-253	Residential	Row House		2	10	10	20
A-254	Residential	Row House		2	10	10	20
A-255	Residential	Row House		2	10	10	20
A-256	Residential	Row House		2	10	10	

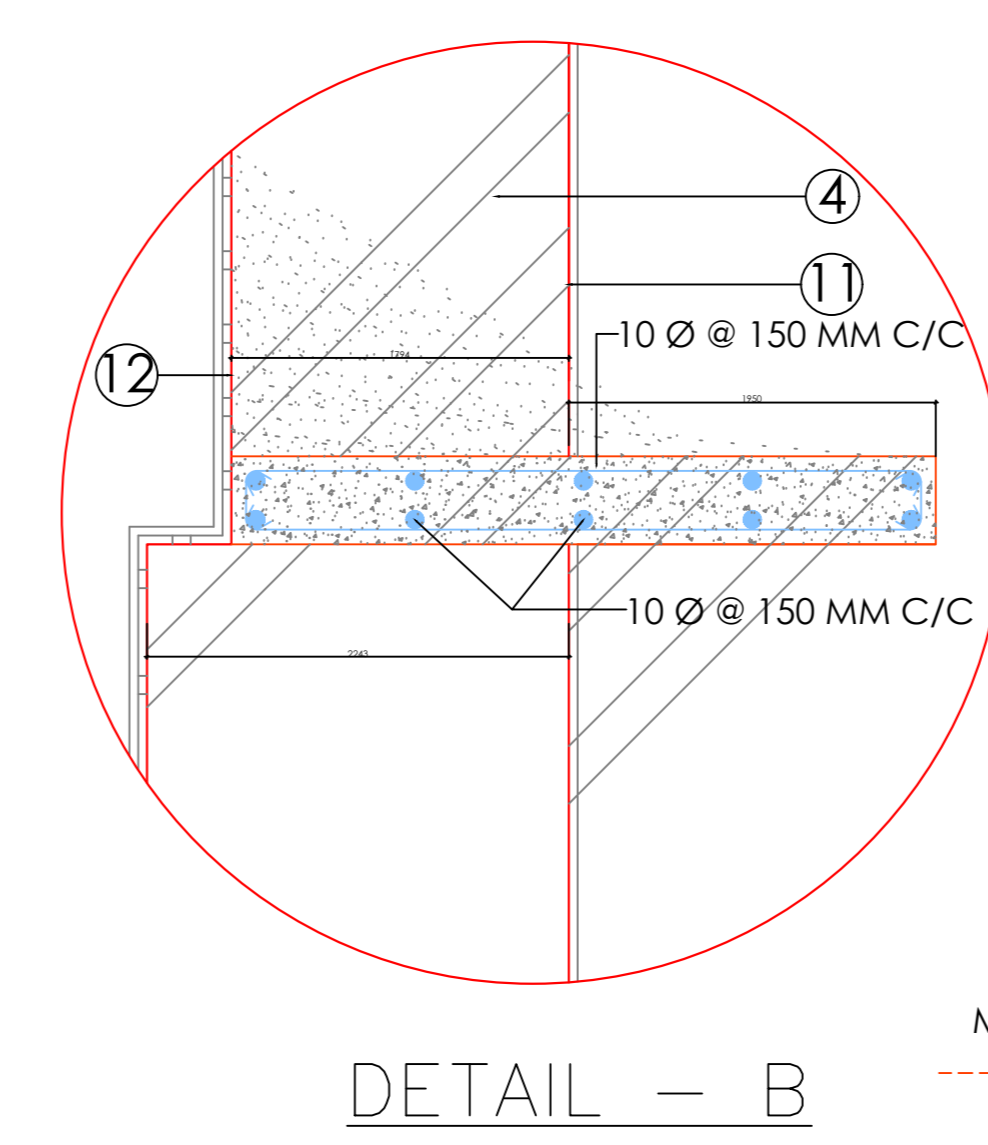

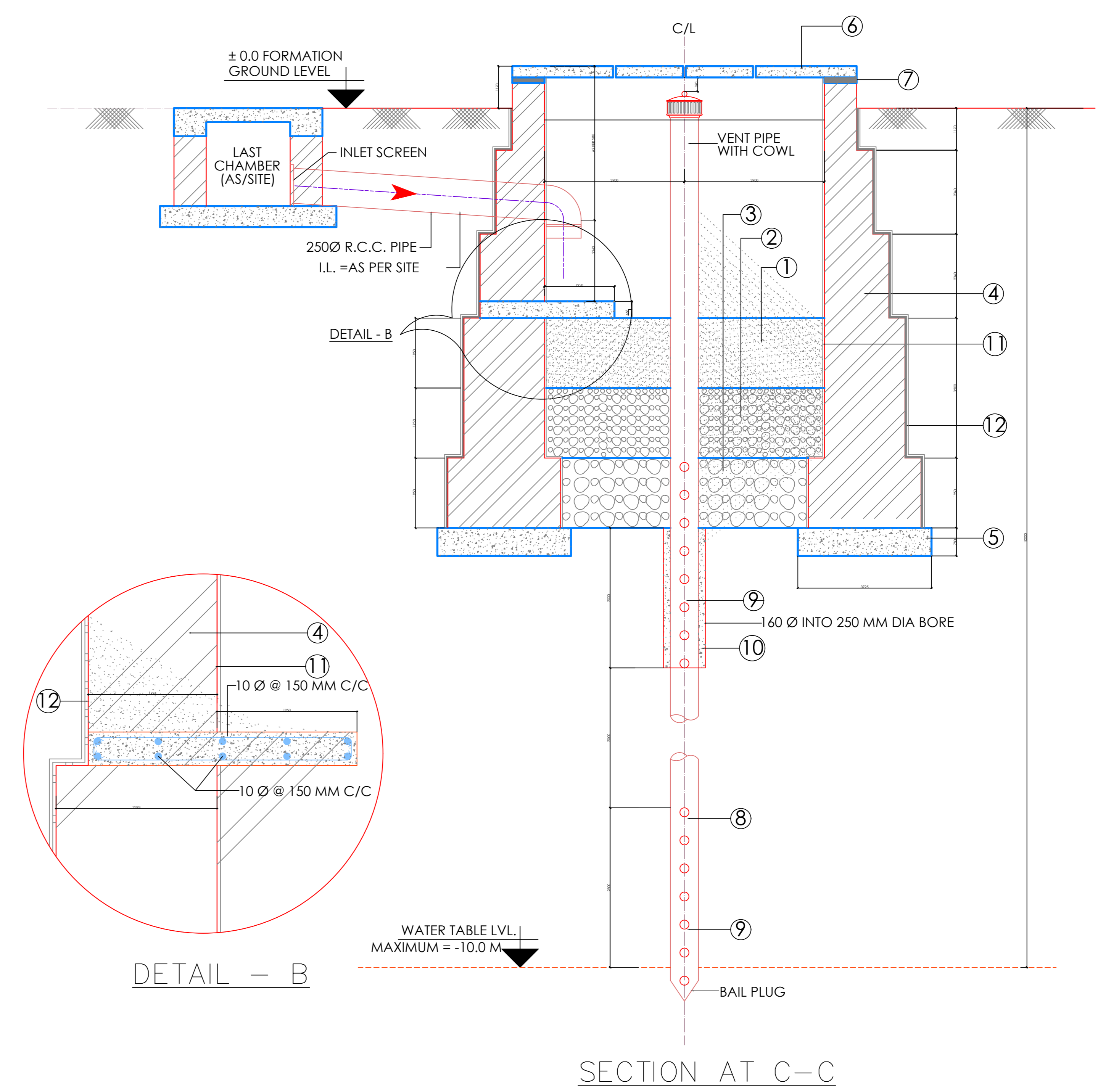
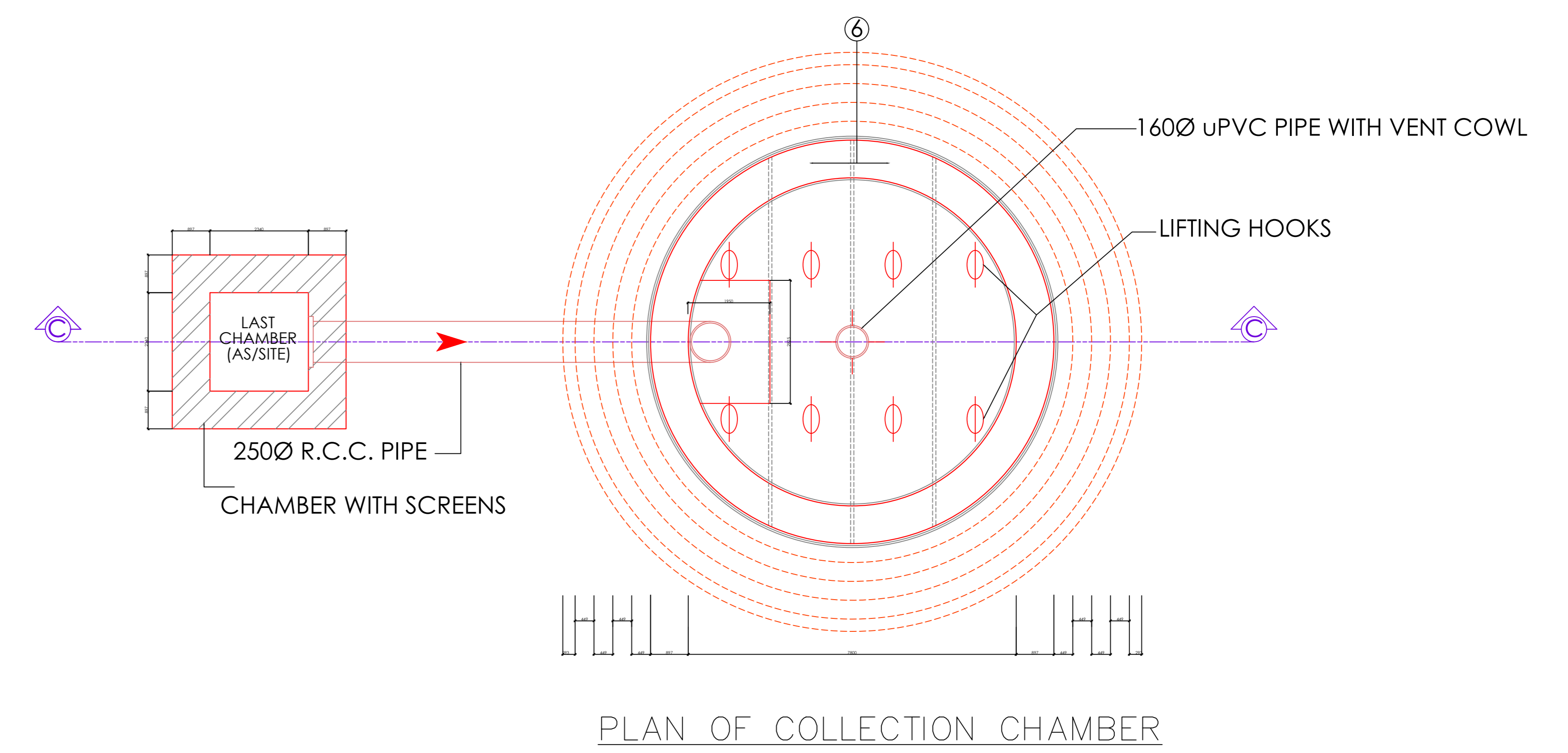
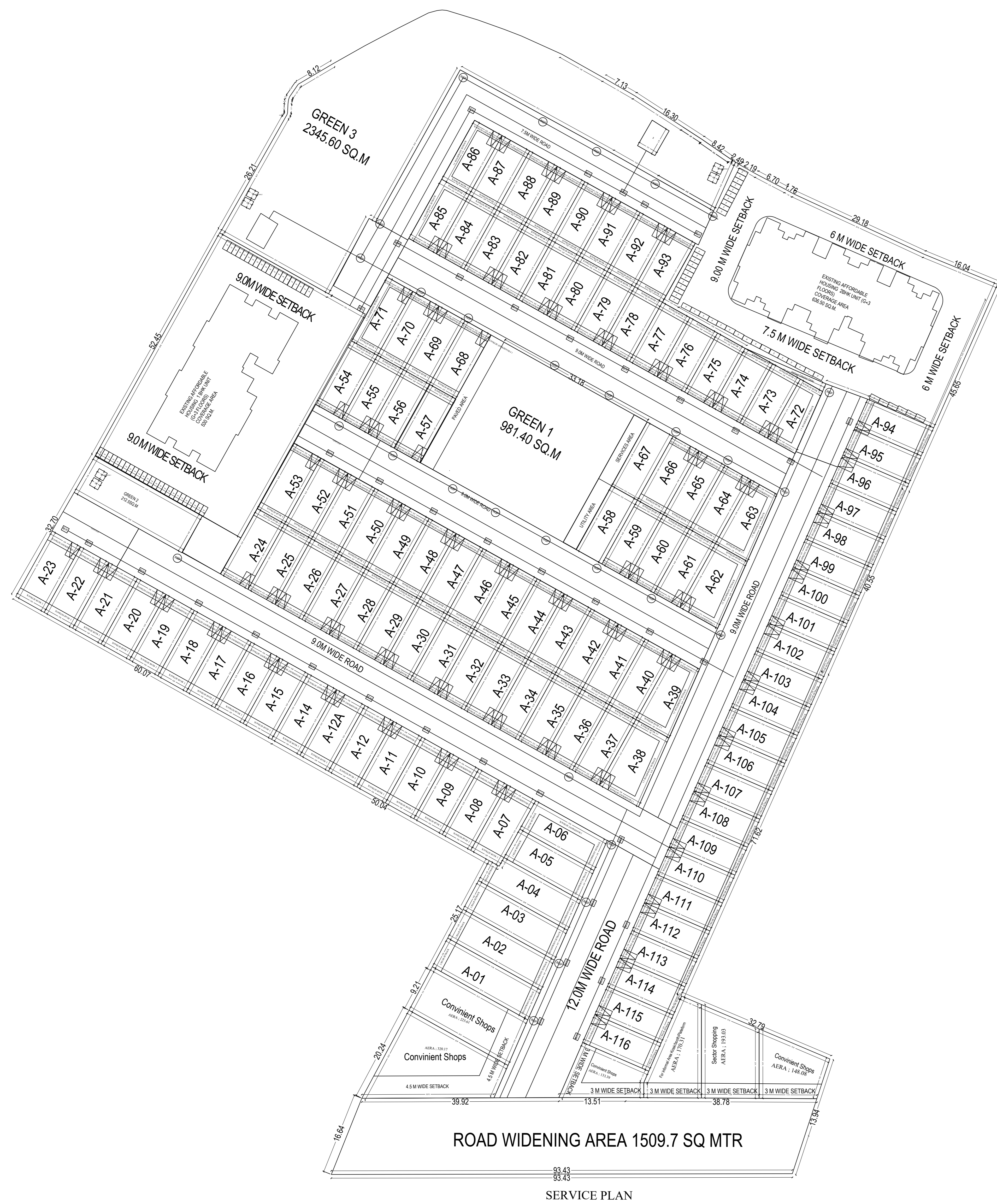

OWNER'S NAME AND SIGNATURE MS. LUXMI INFRA HOMES PVT. LTD. BY MR. MANOJ KUMAR GOEL S/O MR. JAGDESH PRASAD GOEL, latgng196@gmail.com 9310284269	
ARCHITECT'S NAME AND SIGNATURE JATIN GOEL CA2011/86678	INSEER
Hapur Pikhwa Development Authority	
Building Plan Application Number HPDA/LD/23-24/0222	
Sanctioned On 20 Mar 2024	
Valid Till 01 May 2029	
Approved By Nitin Gaur (Vice Chairman)	
Examined By Angad Singh (Junior engineer) Tushar Kant Jain (Assistant Engineer) Rajeev Ratan Shah (Town Planner) Pradeep Kumar Singh (Secretary) Nitin Gaur (Vice Chairman)	

Note: - 1) This drawing is prepared as per the current prevailing Building Bye Laws.  
 2) If Map sanctioned is used for purpose anything other than stated in application will lead to rejection of Map.

Total Plot Area :-	23584.56	Total FAR Area :-	0.00
Total Coverage Area :-	0.00	Total BUA Area :-	0.00

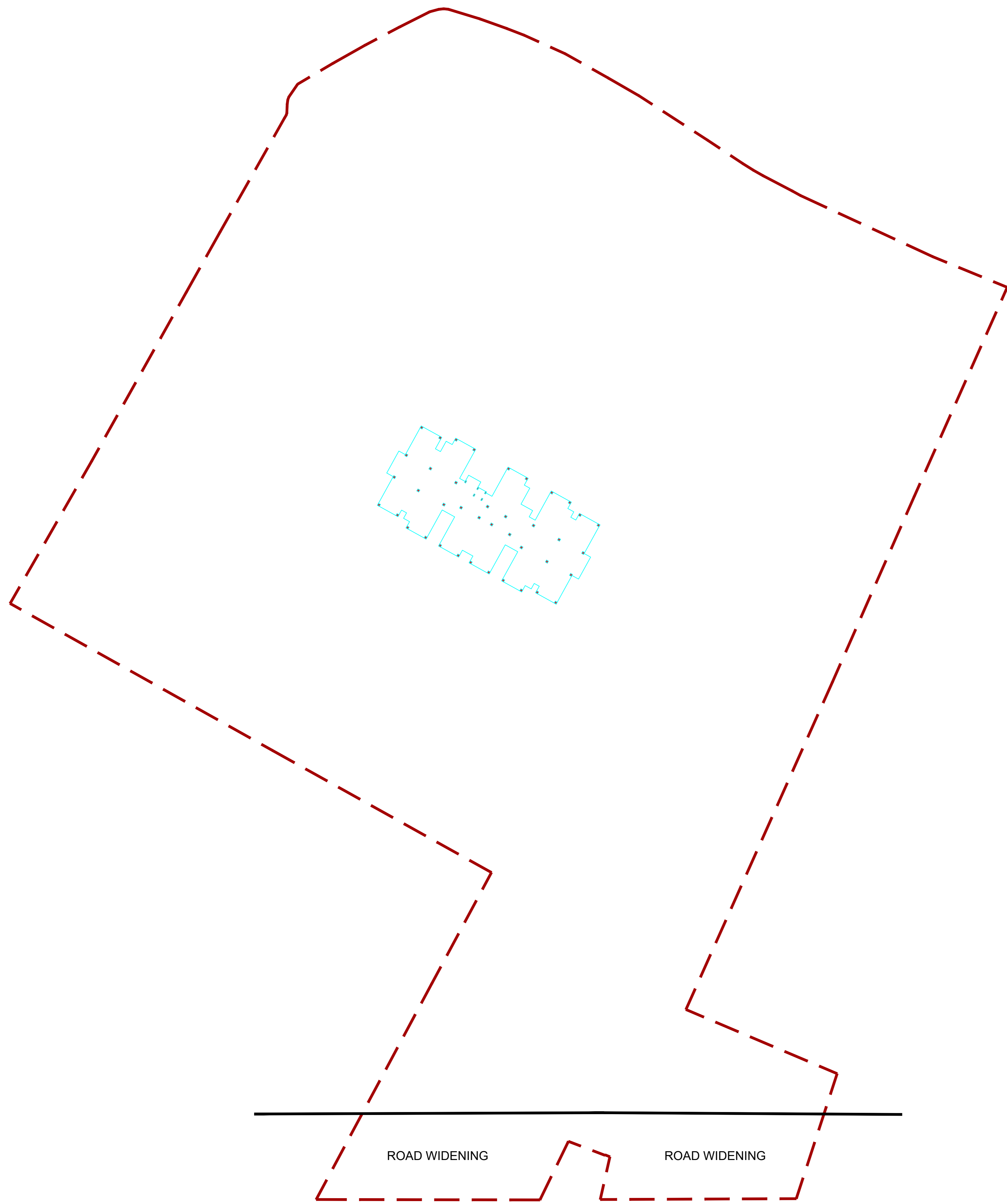

# DEMOLISH PLAN

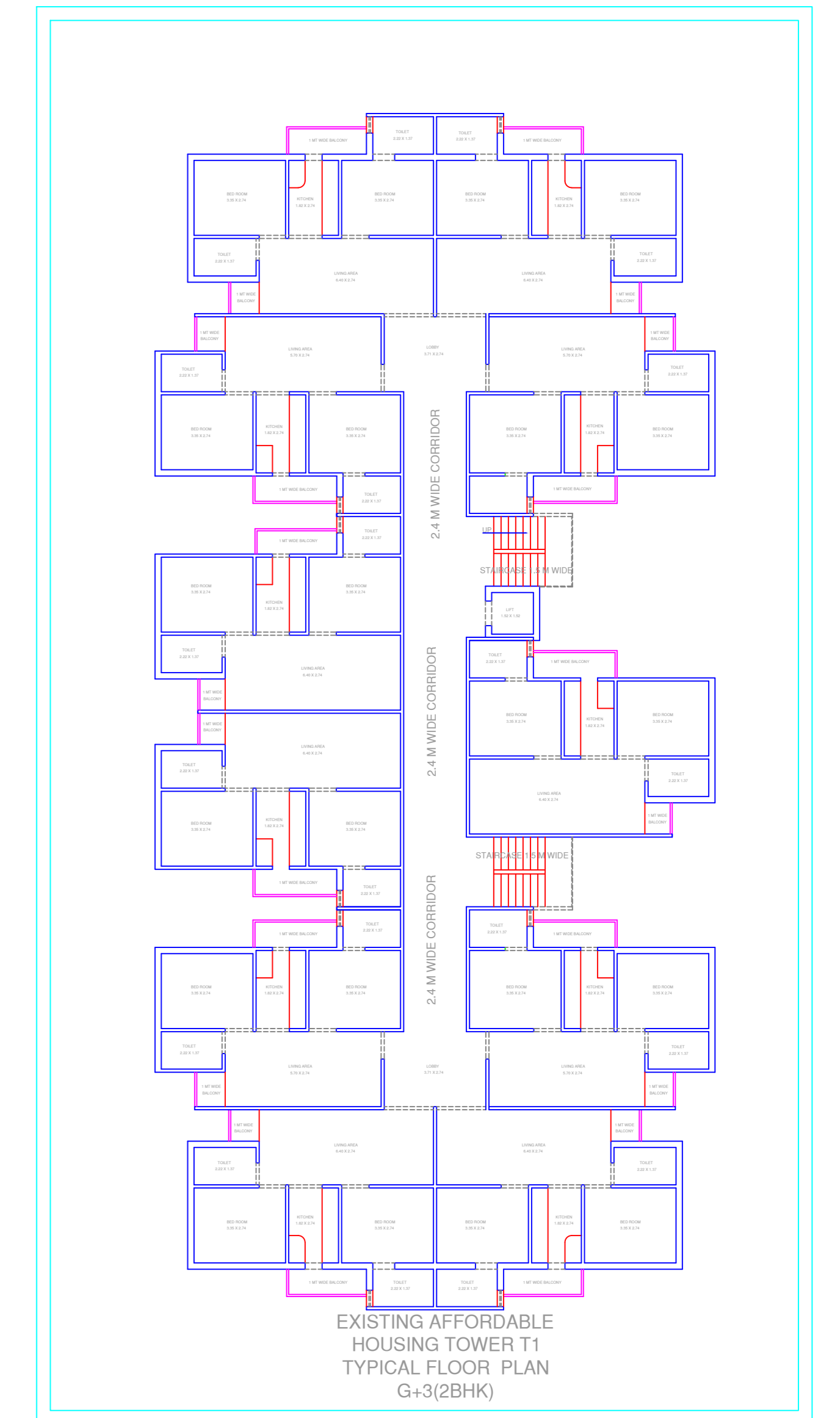
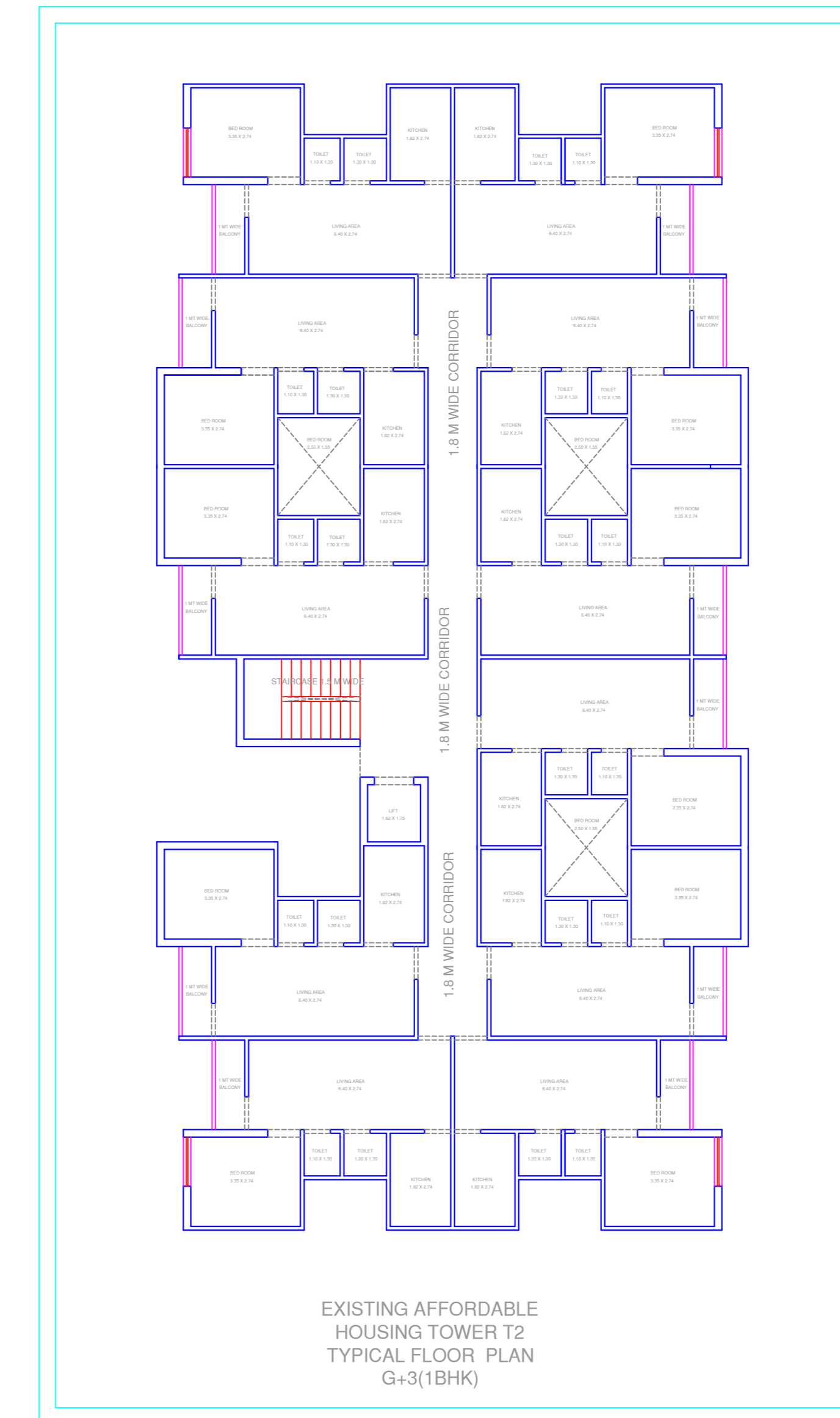
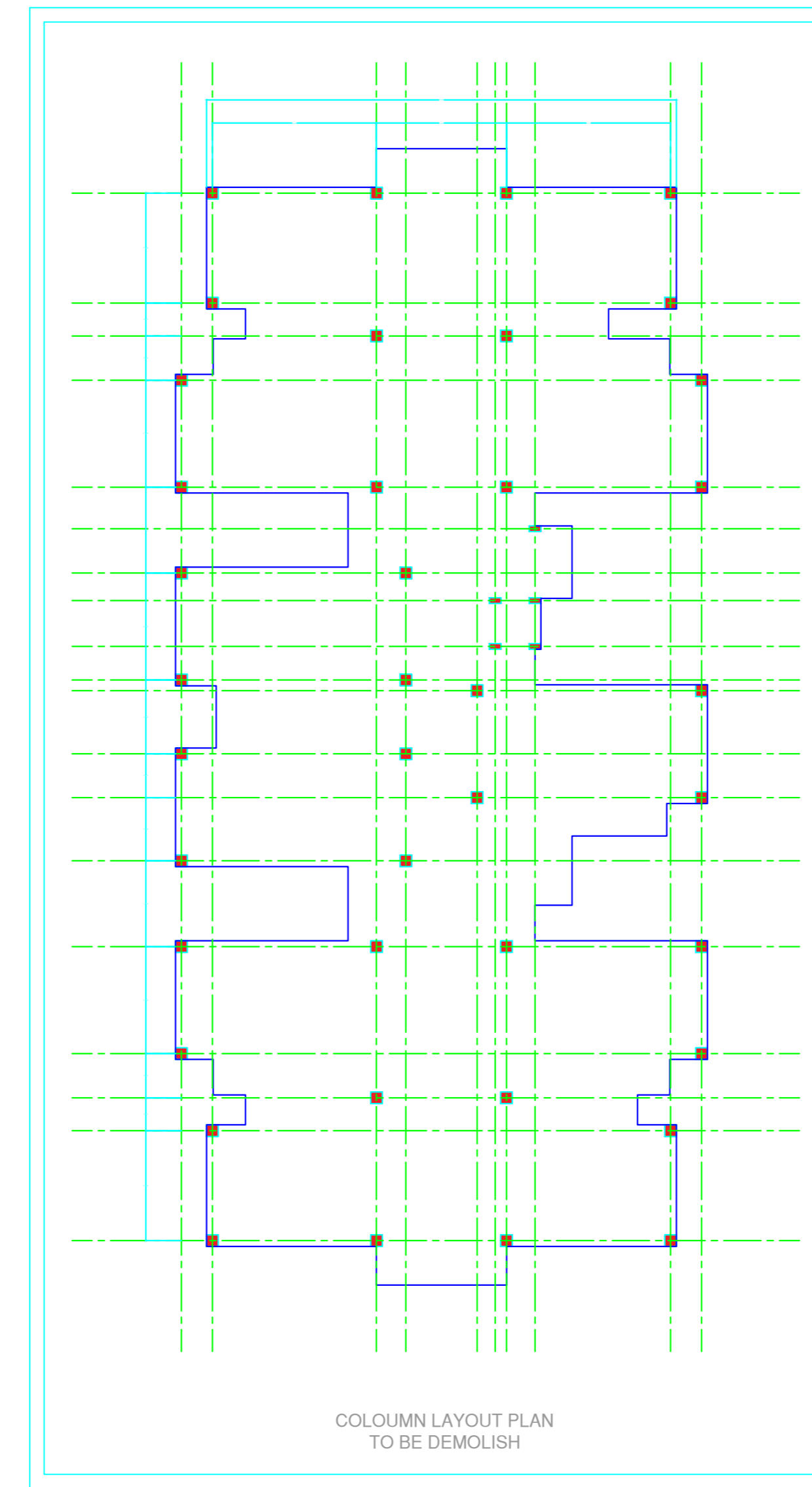

OWNER'S NAME AND SIGNATURE  
 MS. LUXMI INFRA HOMES PVT. LTD. BY MR. MANOJ KUMAR GOEL  
 S/O MR. JAGDESH PRASAD GOEL, hitganga1969@gmail.com  
 9310284289

ARCHITECT'S NAME AND SIGNATURE  
 JATIN GOEL  
 CA2011/86678



Hapur Pikhwa Development Authority



Building Plan Application Number  
 HPDA/LD/23-24/0222

Sanctioned On  
 20 Mar 2024

Valid Till  
 01 May 2029

Approved By  
 Nitin Gaur (Vice Chairman)

Examined By  
 Angad Singh (Junior engineer)

Tushar Kant Jain (Assistant Engineer)

Rajeev Ratan Shah (Town Planner)

Pradeep Kumar Singh (Secretary)

Nitin Gaur (Vice Chairman)

Note: - 1) This drawing is prepared as per the current prevailing Building Bye Laws.  
 2) If Map sanctioned is used for purpose anything other than stated in application will lead to rejection of Map.

Total Plot Area :-	23584.56	Total FAR Area :-	0.00
Total Coverage Area :-	0.00	Total BUA Area :-	0.00