

Amit
 Director
 Varna
 172335-2078

LAL SINGH
 Director
 Sushree
 172335-2078

Sudheer Kumar
 Director
 Siva
 172335-2078

| | |
|------------|-------|
| Area | Value |
| Green Area | 10000 |
| Water Body | 5000 |
| Other | 2000 |
| Total | 17000 |

| | |
|------------|-------|
| Area | Value |
| Green Area | 10000 |
| Water Body | 5000 |
| Other | 2000 |
| Total | 17000 |

| | |
|------------|-------|
| Area | Value |
| Green Area | 10000 |
| Water Body | 5000 |
| Other | 2000 |
| Total | 17000 |

| | |
|------------|-------|
| Area | Value |
| Green Area | 10000 |
| Water Body | 5000 |
| Other | 2000 |
| Total | 17000 |

| | |
|------------|-------|
| Area | Value |
| Green Area | 10000 |
| Water Body | 5000 |
| Other | 2000 |
| Total | 17000 |

| | |
|------------|-------|
| Area | Value |
| Green Area | 10000 |
| Water Body | 5000 |
| Other | 2000 |
| Total | 17000 |

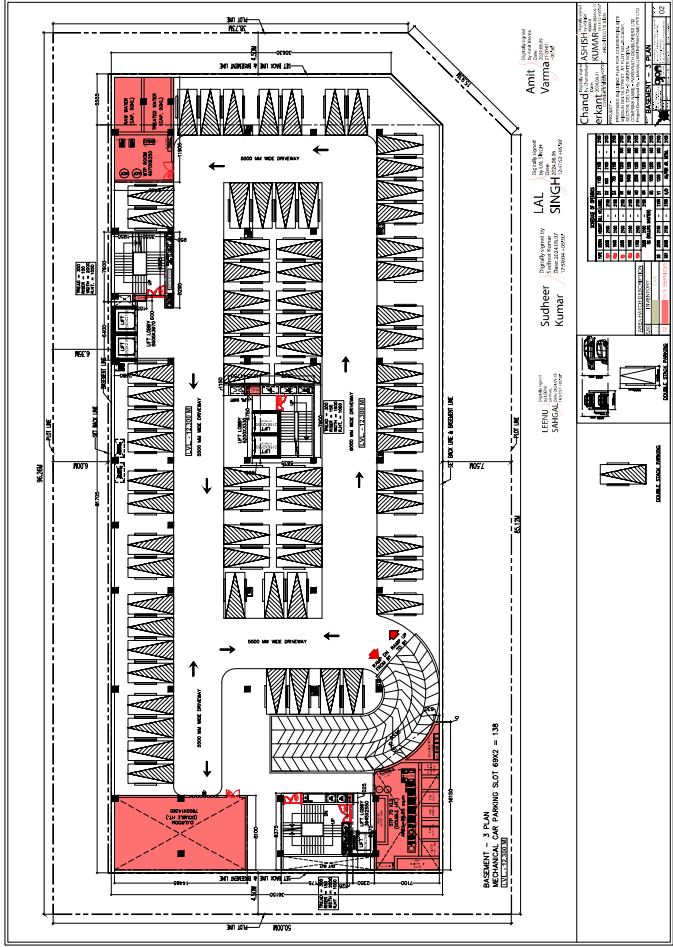

BASMENT - 3 PLAN
 PROJECT NO. 130
 DATE: 12/20/2018

Amir
 Varma
 LAL SINGH
 Sufiester
 Karmar

1. ERNA
 SAKKA

Chartered
 Accountant

Chartered
 Engineer

Scale: 1/4" = 1'-0"

DATE: 12/20/2018

PROJECT NO. 130

1. ERNA
 SAKKA

Chartered
 Accountant

Chartered
 Engineer

| NO. | DESCRIPTION | QTY | UNIT | AMOUNT |
|-----|-------------|-----|------|--------|
| 1 | ... | ... | ... | ... |
| 2 | ... | ... | ... | ... |
| 3 | ... | ... | ... | ... |
| 4 | ... | ... | ... | ... |
| 5 | ... | ... | ... | ... |
| 6 | ... | ... | ... | ... |
| 7 | ... | ... | ... | ... |
| 8 | ... | ... | ... | ... |
| 9 | ... | ... | ... | ... |
| 10 | ... | ... | ... | ... |
| 11 | ... | ... | ... | ... |
| 12 | ... | ... | ... | ... |
| 13 | ... | ... | ... | ... |
| 14 | ... | ... | ... | ... |
| 15 | ... | ... | ... | ... |
| 16 | ... | ... | ... | ... |
| 17 | ... | ... | ... | ... |
| 18 | ... | ... | ... | ... |
| 19 | ... | ... | ... | ... |
| 20 | ... | ... | ... | ... |
| 21 | ... | ... | ... | ... |
| 22 | ... | ... | ... | ... |
| 23 | ... | ... | ... | ... |
| 24 | ... | ... | ... | ... |
| 25 | ... | ... | ... | ... |
| 26 | ... | ... | ... | ... |
| 27 | ... | ... | ... | ... |
| 28 | ... | ... | ... | ... |
| 29 | ... | ... | ... | ... |
| 30 | ... | ... | ... | ... |
| 31 | ... | ... | ... | ... |
| 32 | ... | ... | ... | ... |
| 33 | ... | ... | ... | ... |
| 34 | ... | ... | ... | ... |
| 35 | ... | ... | ... | ... |
| 36 | ... | ... | ... | ... |
| 37 | ... | ... | ... | ... |
| 38 | ... | ... | ... | ... |
| 39 | ... | ... | ... | ... |
| 40 | ... | ... | ... | ... |
| 41 | ... | ... | ... | ... |
| 42 | ... | ... | ... | ... |
| 43 | ... | ... | ... | ... |
| 44 | ... | ... | ... | ... |
| 45 | ... | ... | ... | ... |
| 46 | ... | ... | ... | ... |
| 47 | ... | ... | ... | ... |
| 48 | ... | ... | ... | ... |
| 49 | ... | ... | ... | ... |
| 50 | ... | ... | ... | ... |

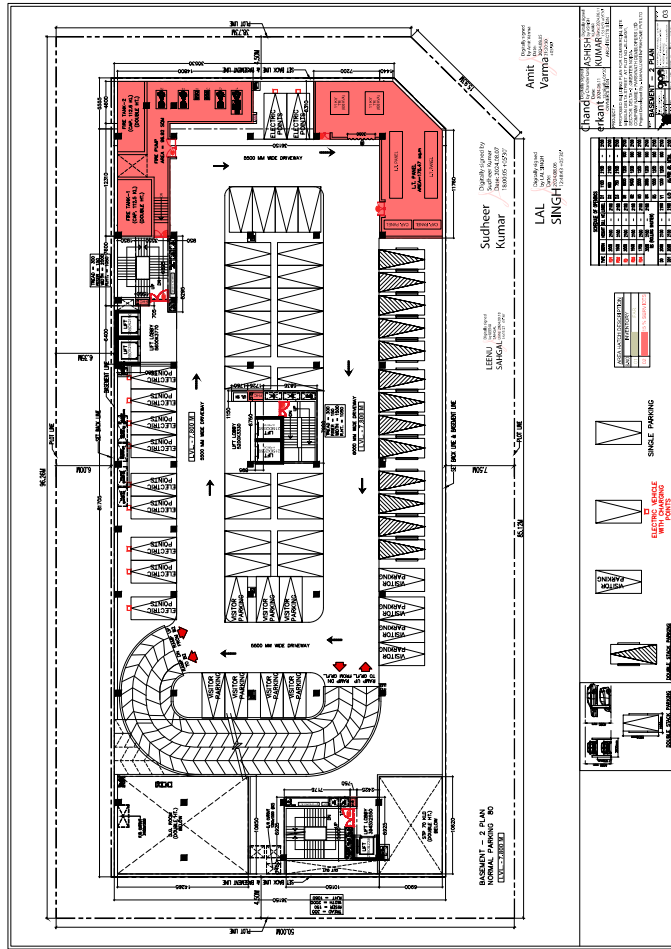

BASMENT - 2 PLAN
NORMAL PARKING 'B'
(UNCLASSIFIED)

LEENA
Architects
Pune, India
Tel: +91 20 2611 1111
www.leenaarchitects.com

Sudheer
Kumar
Director
Pune, India
Tel: +91 20 2611 1111
www.leenaarchitects.com

Amit
Varna
Pune, India
Tel: +91 20 2611 1111
www.leenaarchitects.com

LAL
SINGH
Pune, India
Tel: +91 20 2611 1111
www.leenaarchitects.com

Legend:

- DOUBLE PARKING
- SINGLE PARKING
- ELECTRIC VEHICLE WITH CHARGING
- NORMAL PARKING
- DOUBLE PARKING

Scale: 1:100

Project Name: [REDACTED]

Client: [REDACTED]

Location: [REDACTED]

Date: [REDACTED]

Sheet No: [REDACTED]

Scale: 1:100

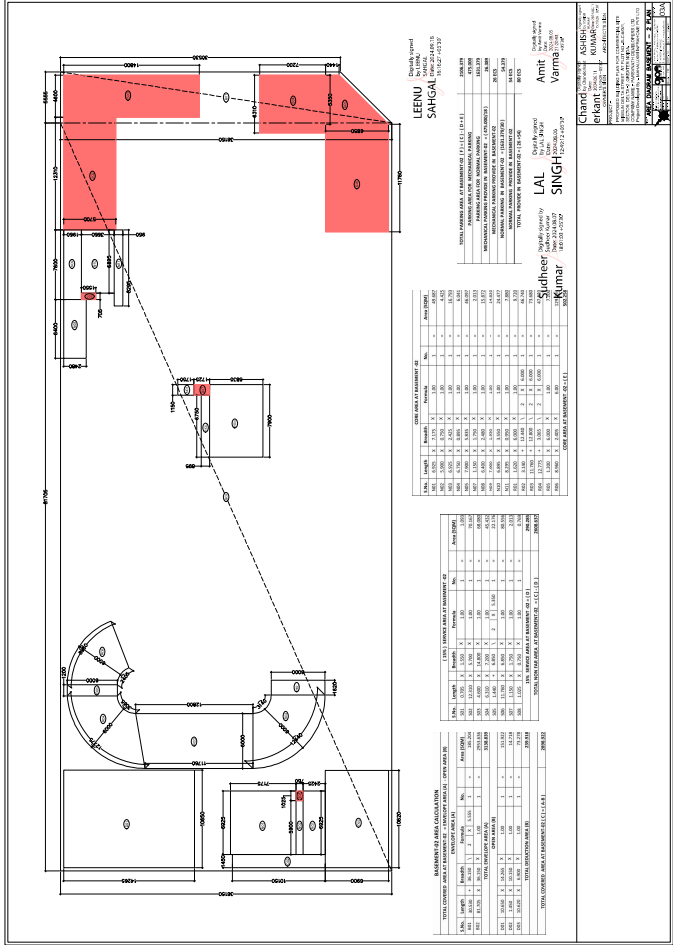

LEENU SANGA
 Dikembangkan oleh
 PT. SANGA SANGA
 No. 12/2017/013/20

TOTAL LANTAIAN AREA ALTERNATIF (M²) (L1, L2, L3)

| | | | | | |
|-------|----------|-----------|-------|----------|-----------|
| NO | RUANG | LUAS | NO | RUANG | LUAS |
| 1 | RUANG 1 | 1.200,00 | 11 | RUANG 11 | 1.200,00 |
| 2 | RUANG 2 | 1.200,00 | 12 | RUANG 12 | 1.200,00 |
| 3 | RUANG 3 | 1.200,00 | 13 | RUANG 13 | 1.200,00 |
| 4 | RUANG 4 | 1.200,00 | 14 | RUANG 14 | 1.200,00 |
| 5 | RUANG 5 | 1.200,00 | 15 | RUANG 15 | 1.200,00 |
| 6 | RUANG 6 | 1.200,00 | 16 | RUANG 16 | 1.200,00 |
| 7 | RUANG 7 | 1.200,00 | 17 | RUANG 17 | 1.200,00 |
| 8 | RUANG 8 | 1.200,00 | 18 | RUANG 18 | 1.200,00 |
| 9 | RUANG 9 | 1.200,00 | 19 | RUANG 19 | 1.200,00 |
| 10 | RUANG 10 | 1.200,00 | 20 | RUANG 20 | 1.200,00 |
| TOTAL | | 24.000,00 | TOTAL | | 24.000,00 |

TOTAL LANTAIAN AREA ALTERNATIF (M²) (L1, L2, L3)

| | | | | | |
|-------|----------|-----------|-------|----------|-----------|
| NO | RUANG | LUAS | NO | RUANG | LUAS |
| 1 | RUANG 1 | 1.200,00 | 11 | RUANG 11 | 1.200,00 |
| 2 | RUANG 2 | 1.200,00 | 12 | RUANG 12 | 1.200,00 |
| 3 | RUANG 3 | 1.200,00 | 13 | RUANG 13 | 1.200,00 |
| 4 | RUANG 4 | 1.200,00 | 14 | RUANG 14 | 1.200,00 |
| 5 | RUANG 5 | 1.200,00 | 15 | RUANG 15 | 1.200,00 |
| 6 | RUANG 6 | 1.200,00 | 16 | RUANG 16 | 1.200,00 |
| 7 | RUANG 7 | 1.200,00 | 17 | RUANG 17 | 1.200,00 |
| 8 | RUANG 8 | 1.200,00 | 18 | RUANG 18 | 1.200,00 |
| 9 | RUANG 9 | 1.200,00 | 19 | RUANG 19 | 1.200,00 |
| 10 | RUANG 10 | 1.200,00 | 20 | RUANG 20 | 1.200,00 |
| TOTAL | | 24.000,00 | TOTAL | | 24.000,00 |

TOTAL LANTAIAN AREA ALTERNATIF (M²) (L1, L2, L3)

| | | | | | |
|-------|----------|-----------|-------|----------|-----------|
| NO | RUANG | LUAS | NO | RUANG | LUAS |
| 1 | RUANG 1 | 1.200,00 | 11 | RUANG 11 | 1.200,00 |
| 2 | RUANG 2 | 1.200,00 | 12 | RUANG 12 | 1.200,00 |
| 3 | RUANG 3 | 1.200,00 | 13 | RUANG 13 | 1.200,00 |
| 4 | RUANG 4 | 1.200,00 | 14 | RUANG 14 | 1.200,00 |
| 5 | RUANG 5 | 1.200,00 | 15 | RUANG 15 | 1.200,00 |
| 6 | RUANG 6 | 1.200,00 | 16 | RUANG 16 | 1.200,00 |
| 7 | RUANG 7 | 1.200,00 | 17 | RUANG 17 | 1.200,00 |
| 8 | RUANG 8 | 1.200,00 | 18 | RUANG 18 | 1.200,00 |
| 9 | RUANG 9 | 1.200,00 | 19 | RUANG 19 | 1.200,00 |
| 10 | RUANG 10 | 1.200,00 | 20 | RUANG 20 | 1.200,00 |
| TOTAL | | 24.000,00 | TOTAL | | 24.000,00 |

TOTAL LANTAIAN AREA ALTERNATIF (M²) (L1, L2, L3)

| | | | | | |
|-------|----------|-----------|-------|----------|-----------|
| NO | RUANG | LUAS | NO | RUANG | LUAS |
| 1 | RUANG 1 | 1.200,00 | 11 | RUANG 11 | 1.200,00 |
| 2 | RUANG 2 | 1.200,00 | 12 | RUANG 12 | 1.200,00 |
| 3 | RUANG 3 | 1.200,00 | 13 | RUANG 13 | 1.200,00 |
| 4 | RUANG 4 | 1.200,00 | 14 | RUANG 14 | 1.200,00 |
| 5 | RUANG 5 | 1.200,00 | 15 | RUANG 15 | 1.200,00 |
| 6 | RUANG 6 | 1.200,00 | 16 | RUANG 16 | 1.200,00 |
| 7 | RUANG 7 | 1.200,00 | 17 | RUANG 17 | 1.200,00 |
| 8 | RUANG 8 | 1.200,00 | 18 | RUANG 18 | 1.200,00 |
| 9 | RUANG 9 | 1.200,00 | 19 | RUANG 19 | 1.200,00 |
| 10 | RUANG 10 | 1.200,00 | 20 | RUANG 20 | 1.200,00 |
| TOTAL | | 24.000,00 | TOTAL | | 24.000,00 |

LEENU SANGA
 Dikembangkan oleh
 PT. SANGA SANGA
 No. 12/2017/013/20

LAL Amit Sridheer
 Dikembangkan oleh
 PT. SANGA SANGA
 No. 12/2017/013/20

Chand
 Dikembangkan oleh
 PT. SANGA SANGA
 No. 12/2017/013/20

PT. SANGA SANGA
 Dikembangkan oleh
 PT. SANGA SANGA
 No. 12/2017/013/20

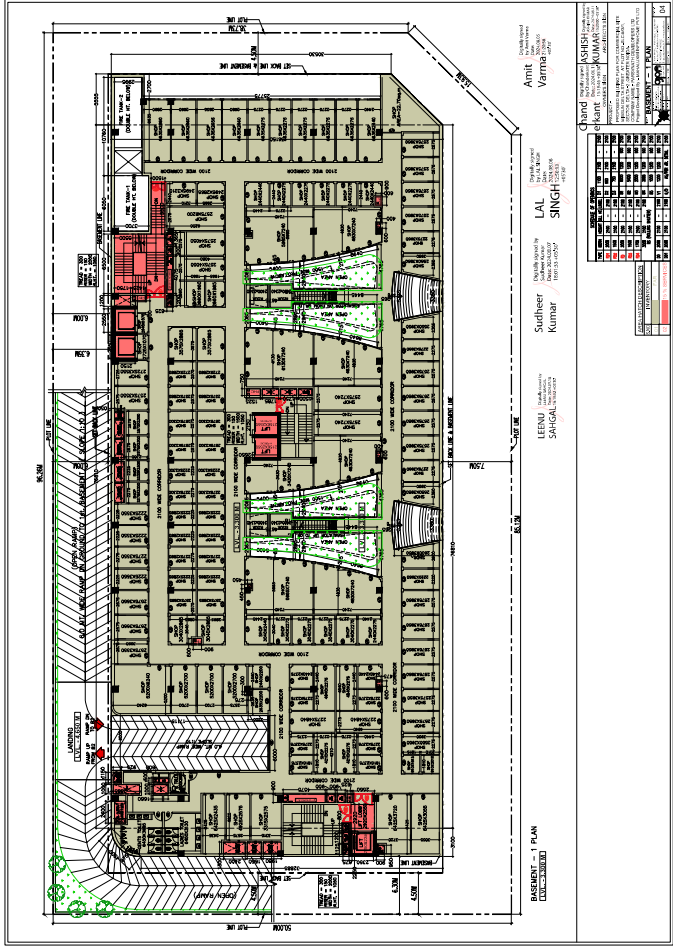

BASEMENT - 1 PLAN
UNCLIPPED

LEENU SANGAL
SANGAL ARCHITECTS

Sudheer Kumar
LAL SINGH
SANGAL ARCHITECTS

Amit Verma
SANGAL ARCHITECTS

| NO. | DESCRIPTION | QTY | UNIT | REMARKS |
|-----|--------------|-----|---------|---------|
| 1 | CEILING | 100 | SQ. FT. | |
| 2 | FLOORING | 200 | SQ. FT. | |
| 3 | WALLS | 300 | SQ. FT. | |
| 4 | DOORS | 50 | NO. | |
| 5 | WINDOWS | 100 | NO. | |
| 6 | STAIRS | 10 | SQ. FT. | |
| 7 | ELEVATOR | 1 | NO. | |
| 8 | COMMON AREAS | 50 | SQ. FT. | |
| 9 | PARKING | 20 | NO. | |
| 10 | LANDSCAPING | 10 | SQ. FT. | |

CHAND SHEKHAR KUMAR
SANGAL ARCHITECTS
100, 101, 102, 103, 104, 105, 106, 107, 108, 109, 110, 111, 112, 113, 114, 115, 116, 117, 118, 119, 120, 121, 122, 123, 124, 125, 126, 127, 128, 129, 130, 131, 132, 133, 134, 135, 136, 137, 138, 139, 140, 141, 142, 143, 144, 145, 146, 147, 148, 149, 150, 151, 152, 153, 154, 155, 156, 157, 158, 159, 160, 161, 162, 163, 164, 165, 166, 167, 168, 169, 170, 171, 172, 173, 174, 175, 176, 177, 178, 179, 180, 181, 182, 183, 184, 185, 186, 187, 188, 189, 190, 191, 192, 193, 194, 195, 196, 197, 198, 199, 200

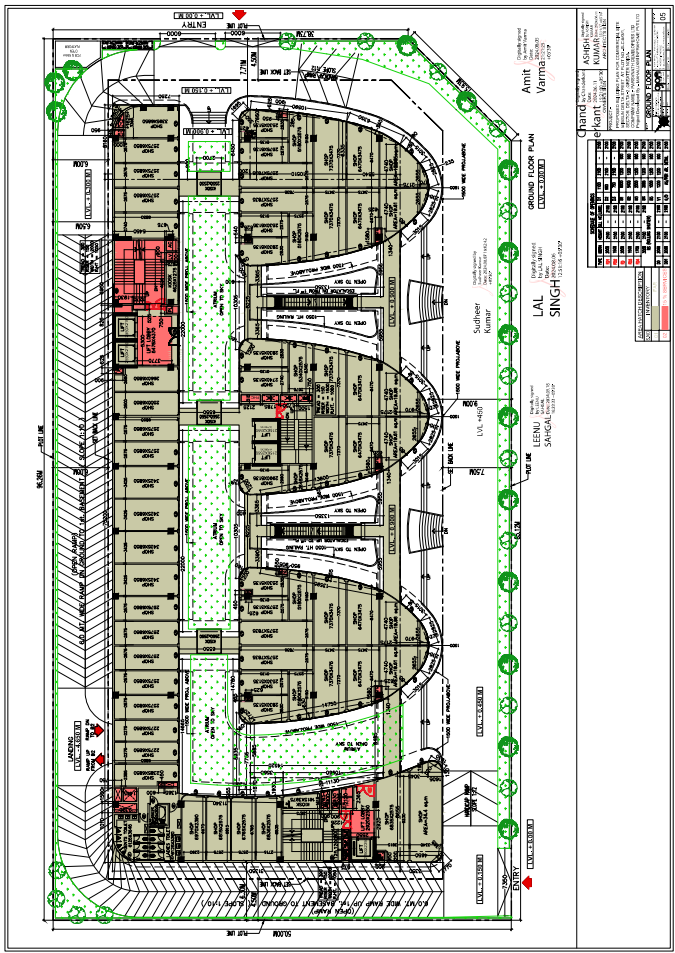

Amrit
Varma

Architectural
CONCEPT PLAN

LAL SINGH

Architectural
CONCEPT PLAN

LAL SINGH

Architectural
CONCEPT PLAN

LAL SINGH

Architectural
CONCEPT PLAN

LAL SINGH

| Room No. | Room Name | Area (sq. ft.) | Remarks |
|----------|-----------|----------------|---------|
| 101 | Office | 120 | |
| 102 | Office | 120 | |
| 103 | Office | 120 | |
| 104 | Office | 120 | |
| 105 | Office | 120 | |
| 106 | Office | 120 | |
| 107 | Office | 120 | |
| 108 | Office | 120 | |
| 109 | Office | 120 | |
| 110 | Office | 120 | |
| 111 | Office | 120 | |
| 112 | Office | 120 | |
| 113 | Office | 120 | |
| 114 | Office | 120 | |
| 115 | Office | 120 | |
| 116 | Office | 120 | |
| 117 | Office | 120 | |
| 118 | Office | 120 | |
| 119 | Office | 120 | |
| 120 | Office | 120 | |
| 121 | Office | 120 | |
| 122 | Office | 120 | |
| 123 | Office | 120 | |
| 124 | Office | 120 | |
| 125 | Office | 120 | |
| 126 | Office | 120 | |
| 127 | Office | 120 | |
| 128 | Office | 120 | |
| 129 | Office | 120 | |
| 130 | Office | 120 | |
| 131 | Office | 120 | |
| 132 | Office | 120 | |
| 133 | Office | 120 | |
| 134 | Office | 120 | |
| 135 | Office | 120 | |
| 136 | Office | 120 | |
| 137 | Office | 120 | |
| 138 | Office | 120 | |
| 139 | Office | 120 | |
| 140 | Office | 120 | |
| 141 | Office | 120 | |
| 142 | Office | 120 | |
| 143 | Office | 120 | |
| 144 | Office | 120 | |
| 145 | Office | 120 | |
| 146 | Office | 120 | |
| 147 | Office | 120 | |
| 148 | Office | 120 | |
| 149 | Office | 120 | |
| 150 | Office | 120 | |
| 151 | Office | 120 | |
| 152 | Office | 120 | |
| 153 | Office | 120 | |
| 154 | Office | 120 | |
| 155 | Office | 120 | |
| 156 | Office | 120 | |
| 157 | Office | 120 | |
| 158 | Office | 120 | |
| 159 | Office | 120 | |
| 160 | Office | 120 | |
| 161 | Office | 120 | |
| 162 | Office | 120 | |
| 163 | Office | 120 | |
| 164 | Office | 120 | |
| 165 | Office | 120 | |
| 166 | Office | 120 | |
| 167 | Office | 120 | |
| 168 | Office | 120 | |
| 169 | Office | 120 | |
| 170 | Office | 120 | |
| 171 | Office | 120 | |
| 172 | Office | 120 | |
| 173 | Office | 120 | |
| 174 | Office | 120 | |
| 175 | Office | 120 | |
| 176 | Office | 120 | |
| 177 | Office | 120 | |
| 178 | Office | 120 | |
| 179 | Office | 120 | |
| 180 | Office | 120 | |
| 181 | Office | 120 | |
| 182 | Office | 120 | |
| 183 | Office | 120 | |
| 184 | Office | 120 | |
| 185 | Office | 120 | |
| 186 | Office | 120 | |
| 187 | Office | 120 | |
| 188 | Office | 120 | |
| 189 | Office | 120 | |
| 190 | Office | 120 | |
| 191 | Office | 120 | |
| 192 | Office | 120 | |
| 193 | Office | 120 | |
| 194 | Office | 120 | |
| 195 | Office | 120 | |
| 196 | Office | 120 | |
| 197 | Office | 120 | |
| 198 | Office | 120 | |
| 199 | Office | 120 | |
| 200 | Office | 120 | |

Architectural
CONCEPT PLAN

LAL SINGH

Architectural
CONCEPT PLAN

LAL SINGH

Architectural
CONCEPT PLAN

LAL SINGH

Architectural
CONCEPT PLAN

LAL SINGH

Architectural
CONCEPT PLAN

LAL SINGH

Architectural
CONCEPT PLAN

LAL SINGH

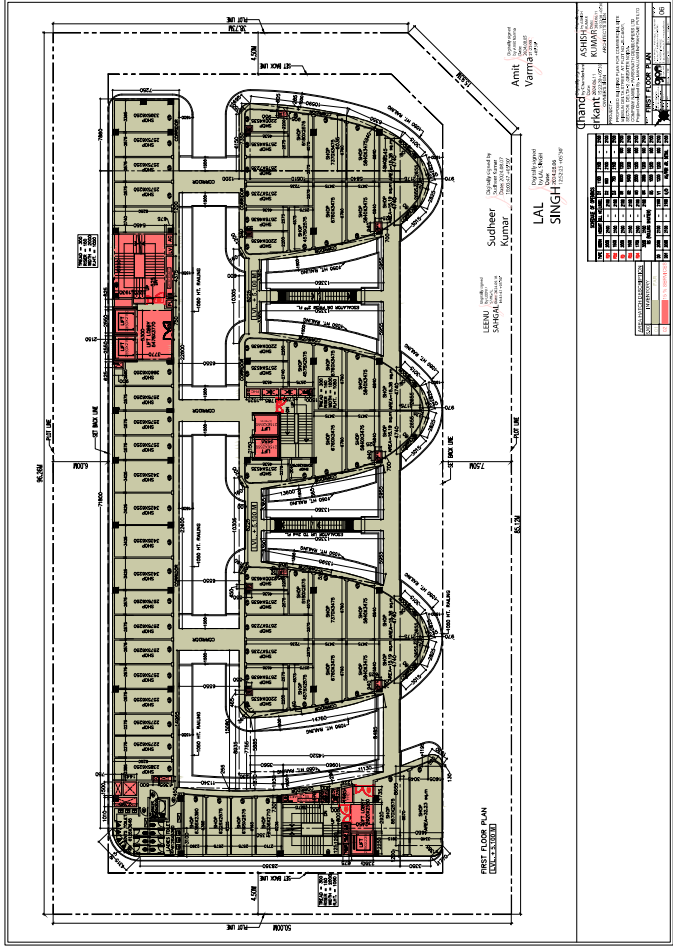

DATE: 15.08.2014
 DRAWN BY: [Name]
 CHECKED BY: [Name]

DESIGNED BY: Sudheer Kumar
 PROJECT NO: [Number]

AMT
 VENTIS

LAL SINGH
 ARCHITECTS

| NO. | DESCRIPTION | QTY | UNIT | AMOUNT |
|-----|-------------|-----|------|--------|
| 1 | ... | ... | ... | ... |
| 2 | ... | ... | ... | ... |
| 3 | ... | ... | ... | ... |
| 4 | ... | ... | ... | ... |
| 5 | ... | ... | ... | ... |
| 6 | ... | ... | ... | ... |
| 7 | ... | ... | ... | ... |
| 8 | ... | ... | ... | ... |
| 9 | ... | ... | ... | ... |
| 10 | ... | ... | ... | ... |
| 11 | ... | ... | ... | ... |
| 12 | ... | ... | ... | ... |
| 13 | ... | ... | ... | ... |
| 14 | ... | ... | ... | ... |
| 15 | ... | ... | ... | ... |
| 16 | ... | ... | ... | ... |
| 17 | ... | ... | ... | ... |
| 18 | ... | ... | ... | ... |
| 19 | ... | ... | ... | ... |
| 20 | ... | ... | ... | ... |
| 21 | ... | ... | ... | ... |
| 22 | ... | ... | ... | ... |
| 23 | ... | ... | ... | ... |
| 24 | ... | ... | ... | ... |
| 25 | ... | ... | ... | ... |
| 26 | ... | ... | ... | ... |
| 27 | ... | ... | ... | ... |
| 28 | ... | ... | ... | ... |
| 29 | ... | ... | ... | ... |
| 30 | ... | ... | ... | ... |
| 31 | ... | ... | ... | ... |
| 32 | ... | ... | ... | ... |
| 33 | ... | ... | ... | ... |
| 34 | ... | ... | ... | ... |
| 35 | ... | ... | ... | ... |
| 36 | ... | ... | ... | ... |
| 37 | ... | ... | ... | ... |
| 38 | ... | ... | ... | ... |
| 39 | ... | ... | ... | ... |
| 40 | ... | ... | ... | ... |
| 41 | ... | ... | ... | ... |
| 42 | ... | ... | ... | ... |
| 43 | ... | ... | ... | ... |
| 44 | ... | ... | ... | ... |
| 45 | ... | ... | ... | ... |
| 46 | ... | ... | ... | ... |
| 47 | ... | ... | ... | ... |
| 48 | ... | ... | ... | ... |
| 49 | ... | ... | ... | ... |
| 50 | ... | ... | ... | ... |
| 51 | ... | ... | ... | ... |
| 52 | ... | ... | ... | ... |
| 53 | ... | ... | ... | ... |
| 54 | ... | ... | ... | ... |
| 55 | ... | ... | ... | ... |
| 56 | ... | ... | ... | ... |
| 57 | ... | ... | ... | ... |
| 58 | ... | ... | ... | ... |
| 59 | ... | ... | ... | ... |
| 60 | ... | ... | ... | ... |
| 61 | ... | ... | ... | ... |
| 62 | ... | ... | ... | ... |
| 63 | ... | ... | ... | ... |
| 64 | ... | ... | ... | ... |
| 65 | ... | ... | ... | ... |
| 66 | ... | ... | ... | ... |
| 67 | ... | ... | ... | ... |
| 68 | ... | ... | ... | ... |
| 69 | ... | ... | ... | ... |
| 70 | ... | ... | ... | ... |
| 71 | ... | ... | ... | ... |
| 72 | ... | ... | ... | ... |
| 73 | ... | ... | ... | ... |
| 74 | ... | ... | ... | ... |
| 75 | ... | ... | ... | ... |
| 76 | ... | ... | ... | ... |
| 77 | ... | ... | ... | ... |
| 78 | ... | ... | ... | ... |
| 79 | ... | ... | ... | ... |
| 80 | ... | ... | ... | ... |
| 81 | ... | ... | ... | ... |
| 82 | ... | ... | ... | ... |
| 83 | ... | ... | ... | ... |
| 84 | ... | ... | ... | ... |
| 85 | ... | ... | ... | ... |
| 86 | ... | ... | ... | ... |
| 87 | ... | ... | ... | ... |
| 88 | ... | ... | ... | ... |
| 89 | ... | ... | ... | ... |
| 90 | ... | ... | ... | ... |
| 91 | ... | ... | ... | ... |
| 92 | ... | ... | ... | ... |
| 93 | ... | ... | ... | ... |
| 94 | ... | ... | ... | ... |
| 95 | ... | ... | ... | ... |
| 96 | ... | ... | ... | ... |
| 97 | ... | ... | ... | ... |
| 98 | ... | ... | ... | ... |
| 99 | ... | ... | ... | ... |
| 100 | ... | ... | ... | ... |

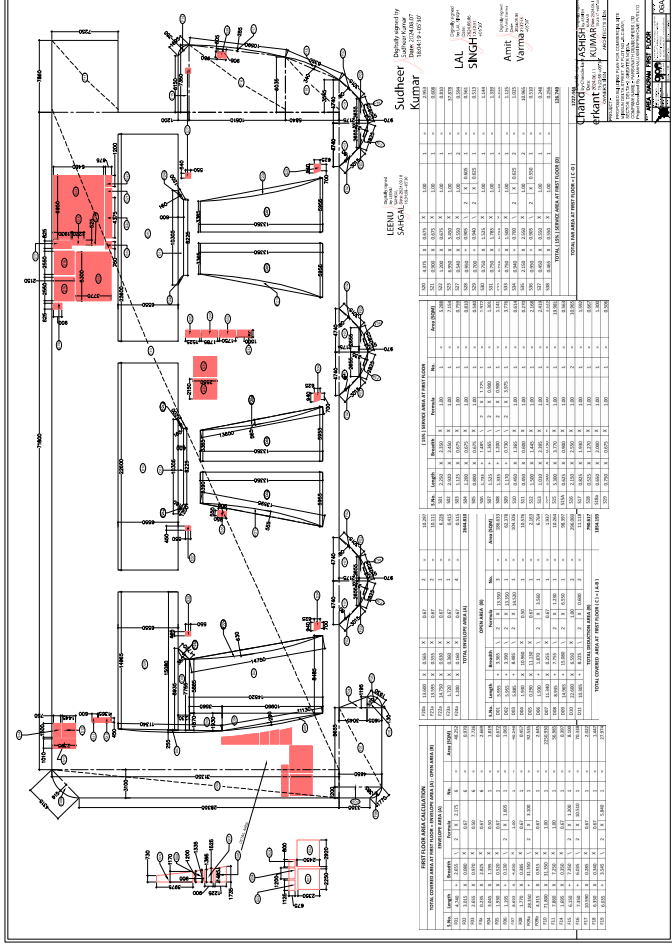

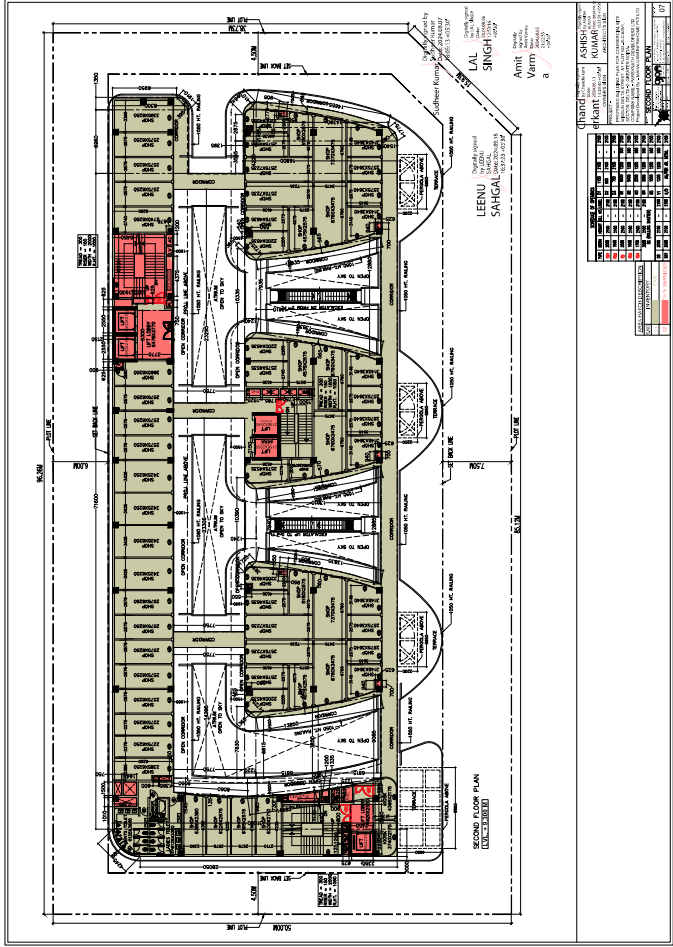

| NO. | REVISION | DATE | BY | CHKD. |
|-----|-------------------|------------|----|-------|
| 1 | ISSUED FOR PERMIT | 08/02/2023 | AV | AS |
| 2 | ISSUED FOR PERMIT | 08/02/2023 | AV | AS |
| 3 | ISSUED FOR PERMIT | 08/02/2023 | AV | AS |
| 4 | ISSUED FOR PERMIT | 08/02/2023 | AV | AS |
| 5 | ISSUED FOR PERMIT | 08/02/2023 | AV | AS |
| 6 | ISSUED FOR PERMIT | 08/02/2023 | AV | AS |
| 7 | ISSUED FOR PERMIT | 08/02/2023 | AV | AS |
| 8 | ISSUED FOR PERMIT | 08/02/2023 | AV | AS |
| 9 | ISSUED FOR PERMIT | 08/02/2023 | AV | AS |
| 10 | ISSUED FOR PERMIT | 08/02/2023 | AV | AS |
| 11 | ISSUED FOR PERMIT | 08/02/2023 | AV | AS |
| 12 | ISSUED FOR PERMIT | 08/02/2023 | AV | AS |
| 13 | ISSUED FOR PERMIT | 08/02/2023 | AV | AS |
| 14 | ISSUED FOR PERMIT | 08/02/2023 | AV | AS |
| 15 | ISSUED FOR PERMIT | 08/02/2023 | AV | AS |
| 16 | ISSUED FOR PERMIT | 08/02/2023 | AV | AS |
| 17 | ISSUED FOR PERMIT | 08/02/2023 | AV | AS |
| 18 | ISSUED FOR PERMIT | 08/02/2023 | AV | AS |
| 19 | ISSUED FOR PERMIT | 08/02/2023 | AV | AS |
| 20 | ISSUED FOR PERMIT | 08/02/2023 | AV | AS |
| 21 | ISSUED FOR PERMIT | 08/02/2023 | AV | AS |
| 22 | ISSUED FOR PERMIT | 08/02/2023 | AV | AS |
| 23 | ISSUED FOR PERMIT | 08/02/2023 | AV | AS |
| 24 | ISSUED FOR PERMIT | 08/02/2023 | AV | AS |
| 25 | ISSUED FOR PERMIT | 08/02/2023 | AV | AS |
| 26 | ISSUED FOR PERMIT | 08/02/2023 | AV | AS |
| 27 | ISSUED FOR PERMIT | 08/02/2023 | AV | AS |
| 28 | ISSUED FOR PERMIT | 08/02/2023 | AV | AS |
| 29 | ISSUED FOR PERMIT | 08/02/2023 | AV | AS |
| 30 | ISSUED FOR PERMIT | 08/02/2023 | AV | AS |
| 31 | ISSUED FOR PERMIT | 08/02/2023 | AV | AS |
| 32 | ISSUED FOR PERMIT | 08/02/2023 | AV | AS |
| 33 | ISSUED FOR PERMIT | 08/02/2023 | AV | AS |
| 34 | ISSUED FOR PERMIT | 08/02/2023 | AV | AS |
| 35 | ISSUED FOR PERMIT | 08/02/2023 | AV | AS |
| 36 | ISSUED FOR PERMIT | 08/02/2023 | AV | AS |
| 37 | ISSUED FOR PERMIT | 08/02/2023 | AV | AS |
| 38 | ISSUED FOR PERMIT | 08/02/2023 | AV | AS |
| 39 | ISSUED FOR PERMIT | 08/02/2023 | AV | AS |
| 40 | ISSUED FOR PERMIT | 08/02/2023 | AV | AS |
| 41 | ISSUED FOR PERMIT | 08/02/2023 | AV | AS |
| 42 | ISSUED FOR PERMIT | 08/02/2023 | AV | AS |
| 43 | ISSUED FOR PERMIT | 08/02/2023 | AV | AS |
| 44 | ISSUED FOR PERMIT | 08/02/2023 | AV | AS |
| 45 | ISSUED FOR PERMIT | 08/02/2023 | AV | AS |
| 46 | ISSUED FOR PERMIT | 08/02/2023 | AV | AS |
| 47 | ISSUED FOR PERMIT | 08/02/2023 | AV | AS |
| 48 | ISSUED FOR PERMIT | 08/02/2023 | AV | AS |
| 49 | ISSUED FOR PERMIT | 08/02/2023 | AV | AS |
| 50 | ISSUED FOR PERMIT | 08/02/2023 | AV | AS |

LEENU SANGA
Digitally signed by **LAL SINGH**
DN: cn=LAL SINGH, o=LEENU SANGA, email=lal.singh@leenu.com

Amrit Varm 8/2/2023

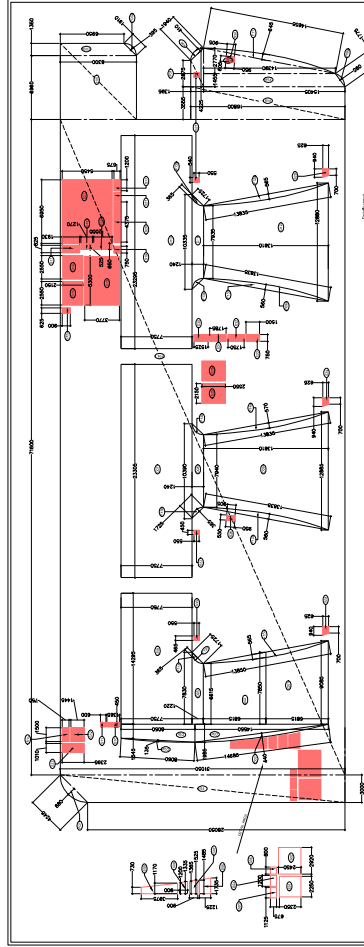

LEWIN
SINGHA
Sudheer Kumar

| TOTAL COVERED AREA BY STRUCTURE (SCHEDULED AREA) | | TOTAL COVERED AREA BY STRUCTURE (NON-SCHEDULED AREA) | | TOTAL COVERED AREA BY STRUCTURE (TOTAL) | |
|--|--------------|--|---------|---|--------------|
| Sl. No. | Particulars | Area (sq. m) | Sl. No. | Particulars | Area (sq. m) |
| 1 | Ground Floor | 1000.00 | 1 | Ground Floor | 1000.00 |
| 2 | First Floor | 1000.00 | 2 | First Floor | 1000.00 |
| 3 | Second Floor | 1000.00 | 3 | Second Floor | 1000.00 |
| 4 | Roof | 1000.00 | 4 | Roof | 1000.00 |
| 5 | Staircase | 1000.00 | 5 | Staircase | 1000.00 |
| 6 | Lift | 1000.00 | 6 | Lift | 1000.00 |
| 7 | Corridor | 1000.00 | 7 | Corridor | 1000.00 |
| 8 | Room | 1000.00 | 8 | Room | 1000.00 |
| 9 | Office | 1000.00 | 9 | Office | 1000.00 |
| 10 | Store | 1000.00 | 10 | Store | 1000.00 |
| 11 | Garage | 1000.00 | 11 | Garage | 1000.00 |
| 12 | Open Area | 1000.00 | 12 | Open Area | 1000.00 |
| 13 | Other | 1000.00 | 13 | Other | 1000.00 |
| 14 | Subtotal | 10000.00 | 14 | Subtotal | 10000.00 |
| 15 | Total | 10000.00 | 15 | Total | 10000.00 |

CHANGI
Sudheer Kumar
APRIL 2024

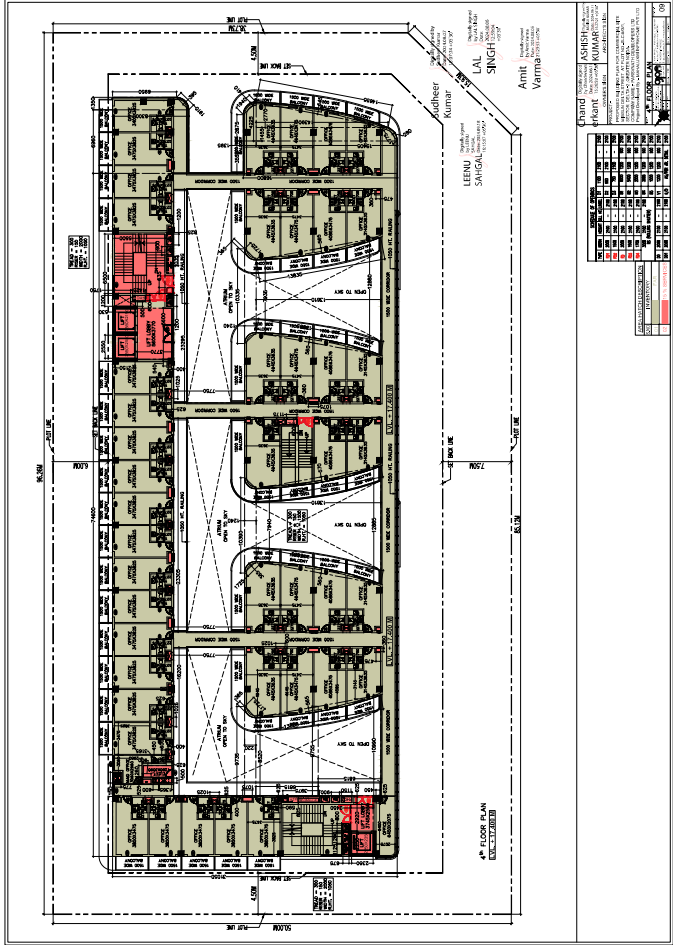

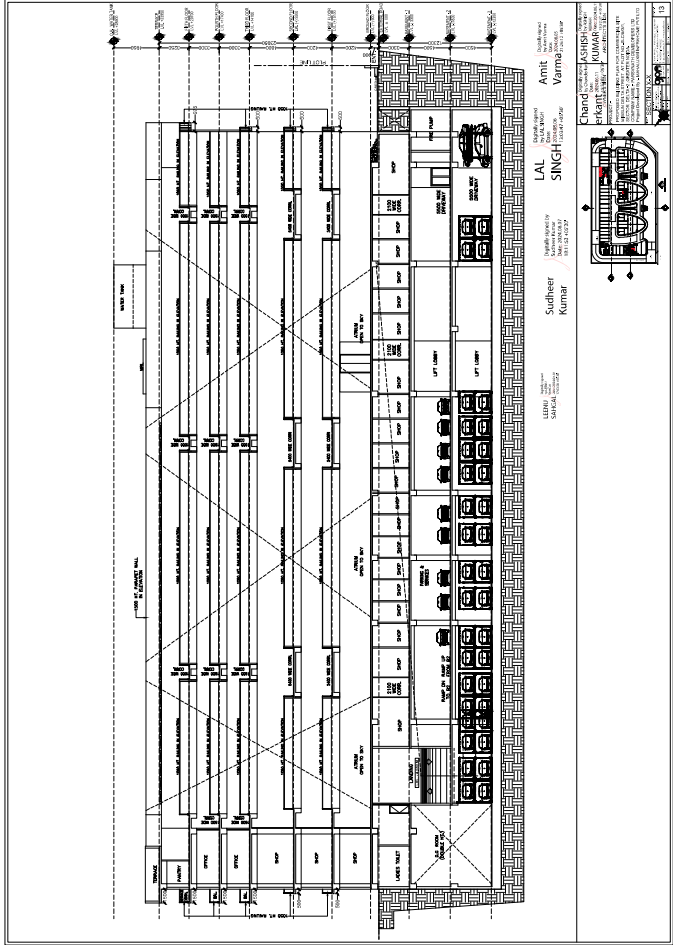

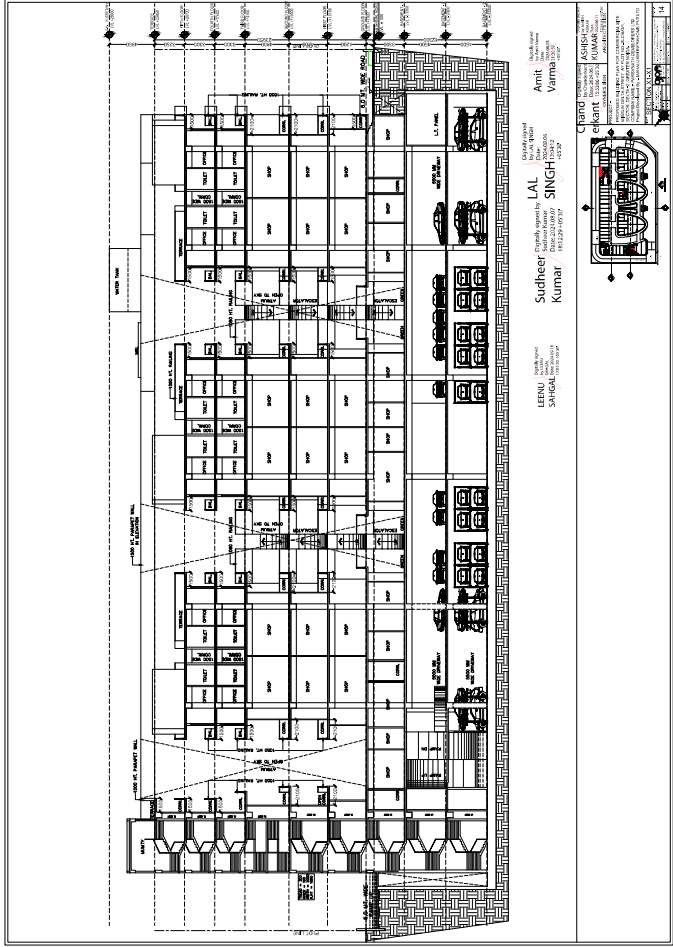

Client: Mr. LAL SINGH
 Designer: Mr. Sudheer Kumar
 Date: 15/08/2022

Client: Mr. AMIT VARMA
 Designer: Mr. Sudheer Kumar
 Date: 15/08/2022

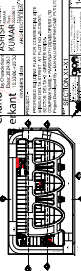

Project Name: **CHANDRA**
 Location: **CHANDRA**
 Plot Area: **1000 SQ. FT.**
 Building Area: **1000 SQ. FT.**
 Construction: **1000 SQ. FT.**
 Foundation: **1000 SQ. FT.**
 Structure: **1000 SQ. FT.**
 Roof: **1000 SQ. FT.**
 Floor: **1000 SQ. FT.**
 Wall: **1000 SQ. FT.**
 Window: **1000 SQ. FT.**
 Door: **1000 SQ. FT.**
 Stair: **1000 SQ. FT.**
 Lift: **1000 SQ. FT.**
 Shop: **1000 SQ. FT.**
 Car: **1000 SQ. FT.**
 Total: **1000 SQ. FT.**