

FRONT ELEVATION
SCALE = 1:100

SECTION AT X-X
SCALE = 1:100

S.No	ITEM	REMARKS	SYMBOLS
1	FIRE EXTINGUISHER		
2	HOME PELL		
3	DOWN CORER		
4	MANUALLY OPERATED FIRE ALARM		
5	PRESSURE FLAP		
6	FIRE TARD HYDRANT		
7	AUTOMATIC SPRINKLER		
8	HEAT DETECTION & ALARM		

SCHEDULE OF DOOR & WINDOW			
S.NO	TYPE	WIDTH	HEIGHT
1	DW	1500	2100
2	DW	1665	2100
3	DW	2100	2100
4	DW	2100	2100
5	DW	2100	2100
6	DW	2100	2100
7	DW	2100	2100
8	DW	2100	2100
9	DW	2100	2100
10	DW	2100	2100
11	DW	2100	2100

PROPOSED GROUP HOUSING BUILDING PLAN FOR M/S. V.P. INFRA TECH REGD. OFFICE QUARSI BYPASS ROAD NEAR QYAMPUR TURN, ASADPUR QYAM, PARGANA TEHSIL KOIL, ALIGARH, PARTNERS MR. VIKRAM SINGH, S/O MR. Y.P. SINGH, MR. ILYAS CHOUDHARY S/O MR. HAJI ALI MOHD. KHAN & MR. HAZI ZOHED ULLAH KHAN, S/O MR. ZAMEER ULLAH KHAN. SITE SITUATED AT KHASRA NO. - 404, ASADPUR QYAM, PARGANA & TEHSIL KOIL, ALIGARH.

ARCHITECT
BASELINE ARCHITECTS
H/4 CORNER OF, FIRST FLOOR, PRINCEPATE
ANS BANG, SHAMANT ROAD, ALIGARH

OWNER'S SIGN

SCALE AS / SHOWN

DATE

SHEET NO. - 4/A

Handwritten notes in Hindi, including 'आवश्यकता पड़ने पर 10 दिनों में', 'आवश्यकता पड़ने पर 10 दिनों में', 'आवश्यकता पड़ने पर 10 दिनों में'.

Handwritten notes in Hindi, including 'आवश्यकता पड़ने पर 10 दिनों में', 'आवश्यकता पड़ने पर 10 दिनों में', 'आवश्यकता पड़ने पर 10 दिनों में'.

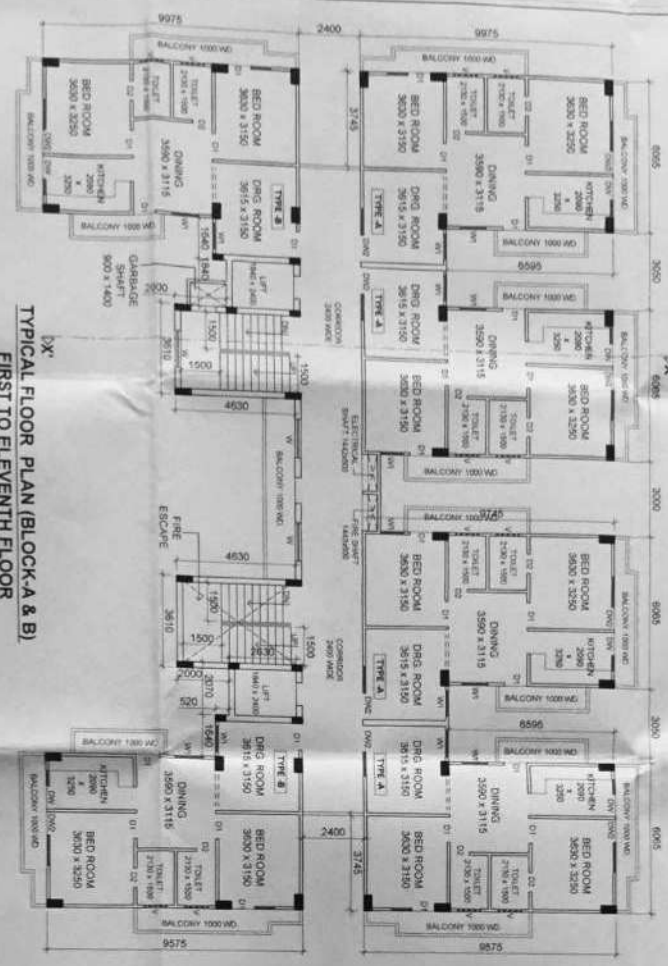
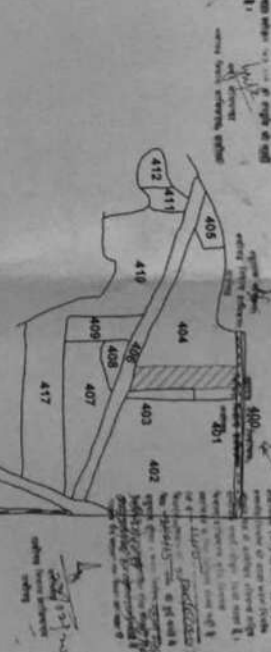
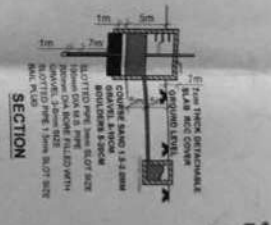
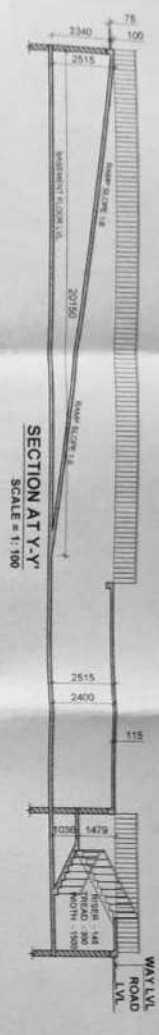
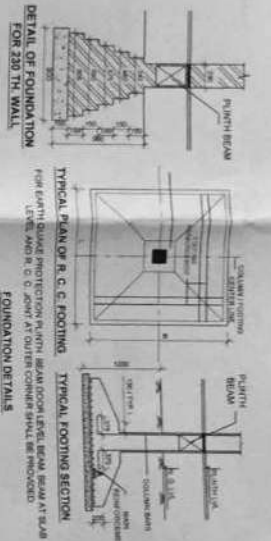
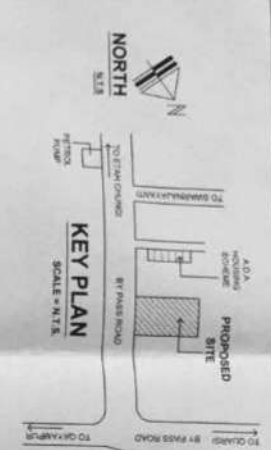

SCHEDULE OF DOOR & WINDOW

S. NO.	TYPE	WIDTH	HEIGHT	CILL	REMARKS
1	DW	1500	2100		DOOR/WINDOW
2	DW	1800	2100		DOOR/WINDOW
3	DW	2100	2100		DOOR/WINDOW
4	OT	1000	2100		DOOR
5	OT	750	2100		DOOR
6	W	1500	1900		WINDOW
7	W	1000	1900		WINDOW
8	W	1000	1500		WINDOW
9	W	900	1500		WINDOW
10	V	1200	1700		VENTILATOR
11	R/S	1900	2100		ROLLING SHUTTER

PROPOSED GROUP HOUSING BUILDING PLAN FOR MRS. V.P. INFRATECH REGD. OFFICE QUARSI BYPASS ROAD NEAR OYAMPUR TURM, ASADPUR QYAM, PARGANA TEHSIL KOIL, ALGARH, PARTNERS MR. VIKRAM SINGH S/O MR. Y.P. SINGH, MR. ILYAS CHOUDHARY S/O MR. HAJI ALI MOHD. KHAN & MR. HAZI ZOHEB ULLAH KHAN S/O MR. ZAMEER ULLAH KHAN. SITE SITUATED AT KHASRA NO. - 404, ASADPUR QYAM, PARGANA & TEHSIL KOIL, ALGARH.

ARCHITECT
BASELINE ARCHITECTS
 H.M. COMPLEX, FIRST FLOOR, OPPPOSITE
 AND BANK, DARGAHA ROAD, ALGARH

OWNERS SIGN

AS / SHOWN

DATE

SHEET NO - 3/4

<p>FLAT TYPE A (NOS. 94)</p> <p>AREA = 60.89 x 99.75 = 6069.92 M</p>	<p>FLAT TYPE B (NOS. 48)</p> <p>AREA = 71.90 x 99.75 = 7170.52 M</p>	<p>FLAT TYPE C (NOS. 2)</p> <p>AREA = 32.30 x 99.75 = 3221.82 M</p>	<p>CIRCULATION AREA (NOS. 24)</p> <p>AREA = 11.430 x 2.400 = 27.432 M</p>	<p>CIRCULATION AREA (NOS. 2)</p> <p>AREA = 3.710 x 2.400 = 8.904 M</p>	<p>SHOP'S AREA (NOS. 1)</p> <p>AREA = 3.012 x 2.400 = 7.2288 M</p>
<p>TOTAL FAR AREA</p> <p>1 TOTAL AREA OF ① = 6171.362</p> <p>2 TOTAL AREA OF ② = 3194.224</p> <p>3 TOTAL AREA OF ③ = 95.878</p> <p>4 TOTAL AREA OF ④ = 2709.488</p> <p>5 TOTAL AREA OF ⑤ = 32.438</p> <p>6 TOTAL AREA OF ⑥ = 28.94</p> <p>TOTAL AREA = 11708.34</p>					

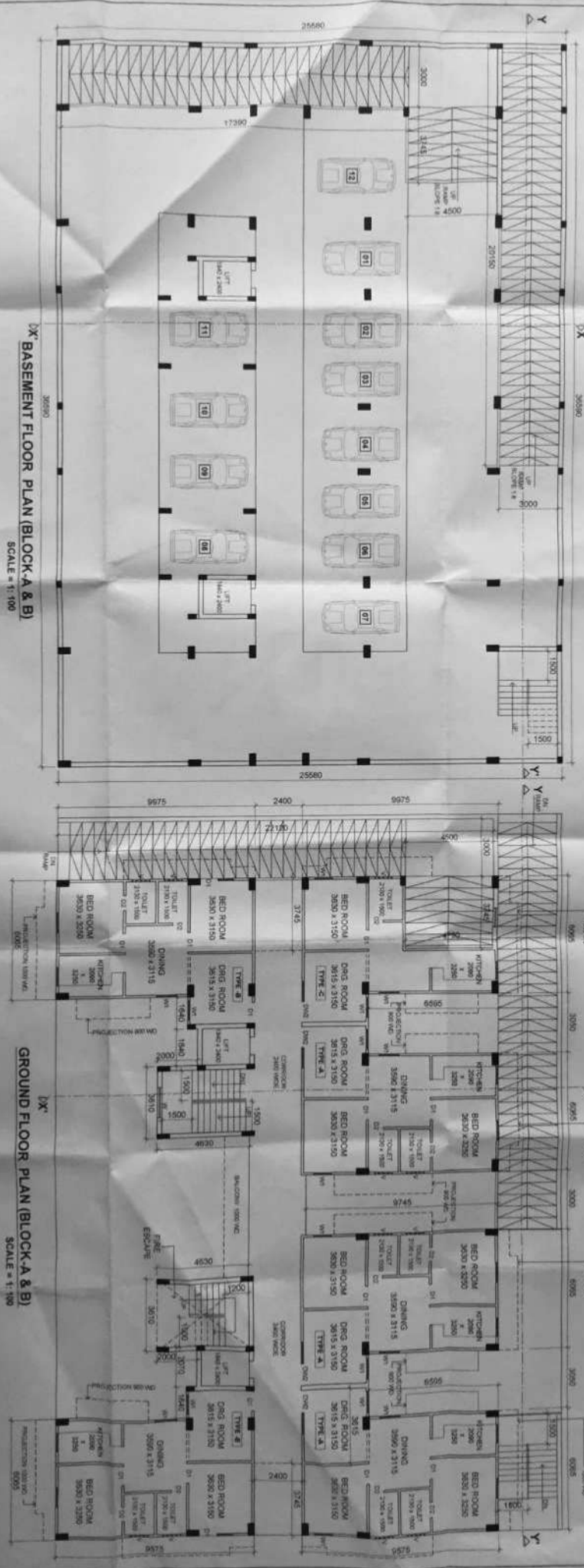

SCHEDULE OF DOOR & WINDOW

Sl. No.	FEATURE	REMARKS	STANDARD	Sl. No.	FEATURE	REMARKS	STANDARD
1	PIPE EXTENDER/PIPER		10	1	TYPE A TWO BED ROOM		10
2	HOSE REEL		11	2	TYPE B TWO BED ROOM		11
3	DOWN CORNER		12	3	TYPE C TWO BED ROOM		12
4	MANUALLY OPERATED FIRE ALARM		13	4	TYPE A TWO BED ROOM		13
5	PRESSURE FLAP		14	5	TYPE B TWO BED ROOM		14
6	FIRE YARD HYDRANT		15	6	TYPE C TWO BED ROOM		15
7	AUTOMATIC SPRINKLER		16	7	TYPE A TWO BED ROOM		16
8	FIRE DETECTOR & ALARM		17	8	TYPE B TWO BED ROOM		17
9	PIPE DETECTOR & ALARM		18	9	TYPE C TWO BED ROOM		18

PROPOSED GROUP HOUSING BUILDING PLAN FOR M/S. V.P. INFRA TECH REGD. OFFICE QUARTS BYPASS ROAD NEAR GYAMPUR TURN, ASADPUR GYAM, PARGANA, TENSIL KOIL, ALGARH, PARTNERS MR. VIKRAM SINGH S/O MR. Y.P. SINGH, MR. L.V.S CHOUHDARY S/O MR. HAJI ALI MOHD. KHAN & MR. HAZI ZOHED ULLAH KHAN S/O MR. ZAMEER ULLAH KHAN. SITE SITUATED AT KHASRA NO. 404, ASADPUR GYAM, PARGANA & TENSIL KOIL, ALGARH.

ARCHITECT
BASELINE ARCHITECTS
H.M. DASHI, FIRST FLOOR, GROUND FLOOR, BANK, GANESHPATI ROAD, KUDERH

OWNER'S SIGN

SCALE AS / SHOWN

SHEET NO. 2/4