

**AREA STATEMENT**

Plot	No. of plot	SIDE A mt.	SIDE B mt.	Total Area in sqmt.	Total Area in no of units	Required Set Back in			
						F59 SSB-1	SSB-2		
1	1	124.23+25.72/2	10.97	26.98	4	4	3.00	3.00	NA
2	1	125.72+26.32/2	10.97	26.02	4	4	3.00	3.00	NA
3	1	126.32+26.92/2	10.97	26.06	4	4	3.00	3.00	NA
4	1	126.92+27.52/2	10.97	26.10	4	4	3.00	3.00	NA
5	1	127.52+28.12/2	10.97	26.14	4	4	3.00	3.00	NA
6	1	128.12+28.72/2	10.97	26.18	4	4	3.00	3.00	NA
7	1	128.72+29.32/2	10.97	26.22	4	4	3.00	3.00	NA
8	1	129.32+29.92/2	10.97	26.26	4	4	3.00	3.00	NA
9	1	129.92+30.52/2	10.97	26.30	4	4	3.00	3.00	NA
10	1	130.52+31.12/2	10.97	26.34	4	4	3.00	3.00	NA
11	1	131.12+31.72/2	10.97	26.38	4	4	3.00	3.00	NA
12	1	131.72+32.32/2	10.97	26.42	4	4	3.00	3.00	NA
13	1	132.32+32.92/2	10.97	26.46	4	4	3.00	3.00	NA
14	1	132.92+33.52/2	10.97	26.50	4	4	3.00	3.00	NA
15	1	133.52+34.12/2	10.97	26.54	4	4	3.00	3.00	NA
16	1	134.12+34.72/2	10.97	26.58	4	4	3.00	3.00	NA
17	1	134.72+35.32/2	10.97	26.62	4	4	3.00	3.00	NA
18	1	135.32+35.92/2	10.97	26.66	4	4	3.00	3.00	NA
19	1	135.92+36.52/2	10.97	26.70	4	4	3.00	3.00	NA
20	1	136.52+37.12/2	10.97	26.74	4	4	3.00	3.00	NA
21	1	137.12+37.72/2	10.97	26.78	4	4	3.00	3.00	NA
22	1	137.72+38.32/2	10.97	26.82	4	4	3.00	3.00	NA
23	1	138.32+38.92/2	10.97	26.86	4	4	3.00	3.00	NA
24	1	138.92+39.52/2	10.97	26.90	4	4	3.00	3.00	NA
25	1	139.52+40.12/2	10.97	26.94	4	4	3.00	3.00	NA
26	1	140.12+40.72/2	10.97	26.98	4	4	3.00	3.00	NA
27	1	140.72+41.32/2	10.97	27.02	4	4	3.00	3.00	NA
28	1	141.32+41.92/2	10.97	27.06	4	4	3.00	3.00	NA
29	1	141.92+42.52/2	10.97	27.10	4	4	3.00	3.00	NA
30	1	142.52+43.12/2	10.97	27.14	4	4	3.00	3.00	NA
31	1	143.12+43.72/2	10.97	27.18	4	4	3.00	3.00	NA
32	1	143.72+44.32/2	10.97	27.22	4	4	3.00	3.00	NA
33	1	144.32+44.92/2	10.97	27.26	4	4	3.00	3.00	NA
34	1	144.92+45.52/2	10.97	27.30	4	4	3.00	3.00	NA
35	1	145.52+46.12/2	10.97	27.34	4	4	3.00	3.00	NA
36	1	146.12+46.72/2	10.97	27.38	4	4	3.00	3.00	NA
37	1	146.72+47.32/2	10.97	27.42	4	4	3.00	3.00	NA
38	1	147.32+47.92/2	10.97	27.46	4	4	3.00	3.00	NA
39	1	147.92+48.52/2	10.97	27.50	4	4	3.00	3.00	NA
40	1	148.52+49.12/2	10.97	27.54	4	4	3.00	3.00	NA
41	1	149.12+49.72/2	10.97	27.58	4	4	3.00	3.00	NA
42	1	149.72+50.32/2	10.97	27.62	4	4	3.00	3.00	NA
43	1	150.32+50.92/2	10.97	27.66	4	4	3.00	3.00	NA
44	1	150.92+51.52/2	10.97	27.70	4	4	3.00	3.00	NA
45	1	151.52+52.12/2	10.97	27.74	4	4	3.00	3.00	NA
46	1	152.12+52.72/2	10.97	27.78	4	4	3.00	3.00	NA
47	1	152.72+53.32/2	10.97	27.82	4	4	3.00	3.00	NA
48	1	153.32+53.92/2	10.97	27.86	4	4	3.00	3.00	NA
49	1	153.92+54.52/2	10.97	27.90	4	4	3.00	3.00	NA
50	1	154.52+55.12/2	10.97	27.94	4	4	3.00	3.00	NA
51	1	155.12+55.72/2	10.97	27.98	4	4	3.00	3.00	NA
52	1	155.72+56.32/2	10.97	28.02	4	4	3.00	3.00	NA
53	1	156.32+56.92/2	10.97	28.06	4	4	3.00	3.00	NA
54	1	156.92+57.52/2	10.97	28.10	4	4	3.00	3.00	NA
55	1	157.52+58.12/2	10.97	28.14	4	4	3.00	3.00	NA
56	1	158.12+58.72/2	10.97	28.18	4	4	3.00	3.00	NA
57	1	158.72+59.32/2	10.97	28.22	4	4	3.00	3.00	NA
58	1	159.32+59.92/2	10.97	28.26	4	4	3.00	3.00	NA
59	1	159.92+60.52/2	10.97	28.30	4	4	3.00	3.00	NA
60	1	160.52+61.12/2	10.97	28.34	4	4	3.00	3.00	NA
61	1	161.12+61.72/2	10.97	28.38	4	4	3.00	3.00	NA
62	1	161.72+62.32/2	10.97	28.42	4	4	3.00	3.00	NA
63	1	162.32+62.92/2	10.97	28.46	4	4	3.00	3.00	NA
64	1	162.92+63.52/2	10.97	28.50	4	4	3.00	3.00	NA
65	1	163.52+64.12/2	10.97	28.54	4	4	3.00	3.00	NA
66	1	164.12+64.72/2	10.97	28.58	4	4	3.00	3.00	NA
67	1	164.72+65.32/2	10.97	28.62	4	4	3.00	3.00	NA
68	1	165.32+65.92/2	10.97	28.66	4	4	3.00	3.00	NA
69	1	165.92+66.52/2	10.97	28.70	4	4	3.00	3.00	NA
70	1	166.52+67.12/2	10.97	28.74	4	4	3.00	3.00	NA
71	1	167.12+67.72/2	10.97	28.78	4	4	3.00	3.00	NA
72	1	167.72+68.32/2	10.97	28.82	4	4	3.00	3.00	NA
73	1	168.32+68.92/2	10.97	28.86	4	4	3.00	3.00	NA
74	1	168.92+69.52/2	10.97	28.90	4	4	3.00	3.00	NA
75	1	169.52+70.12/2	10.97	28.94	4	4	3.00	3.00	NA
76	1	170.12+70.72/2	10.97	28.98	4	4	3.00	3.00	NA
77	1	170.72+71.32/2	10.97	29.02	4	4	3.00	3.00	NA
78	1	171.32+71.92/2	10.97	29.06	4	4	3.00	3.00	NA
79	1	171.92+72.52/2	10.97	29.10	4	4	3.00	3.00	NA
80	1	172.52+73.12/2	10.97	29.14	4	4	3.00	3.00	NA
TOTAL	80			2844.61	413				

OTHERS PROPERTY

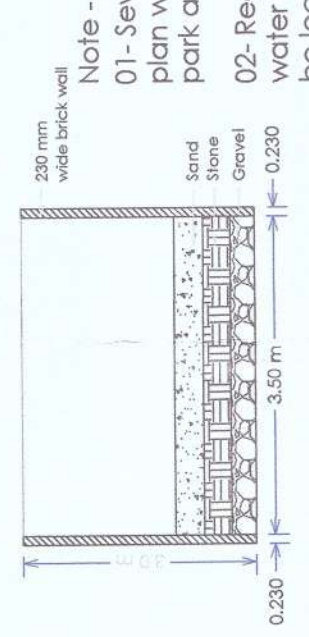

**Rain water harvesting tank**  
 Rain Water Harvesting Required  
 = 12559.39 - 400/50\*0.50 + 3.5  
 = 6666.41 - 400/50\*0.50 + 3.5  
 = 5266.41/50\*0.50 + 3.5  
 = 56.16 cu.mt.  
 Proposed tank size @ park  
 = 4.00 X5.00X3.00 mt.= 60.00 cu.mt.

**Area Statement :-**

Project land area	52331.2 sqmt.
Park Area Detail	
Required Park	Min.10 % 5233.12 sqmt.
Provide area	16.04 % 8388.47 sqmt.
Residential	No of Plot s - 80 nos. 53.38 % 28414.61 sqmt.

**Project :-**  
**Proposed SUB-DIVISION layout for**  
**M/S Kanha Swarnima**  
 Office - Shop no - 48, 1st floor SGAD Complex,  
 National road, Rudrapur US Nagar Uk - 263153  
**Signature authority**  
 Shri Baldev Raj Sukhija s/o late shri Soham Lal Sukhija  
 Site Add-  
 Kheri No. - 9,10,11,12,13 &14 min.  
 Vill- Dibaliba, Teh- Bilaspur,  
 Dist. - Rampur, Uttar Pradesh

**Signature:-**  
 Architect Sign :-  
 Authority Sign :-



Mobile no - 91 988777164, 91 988777164 Email add- designhruudr@gmail.com

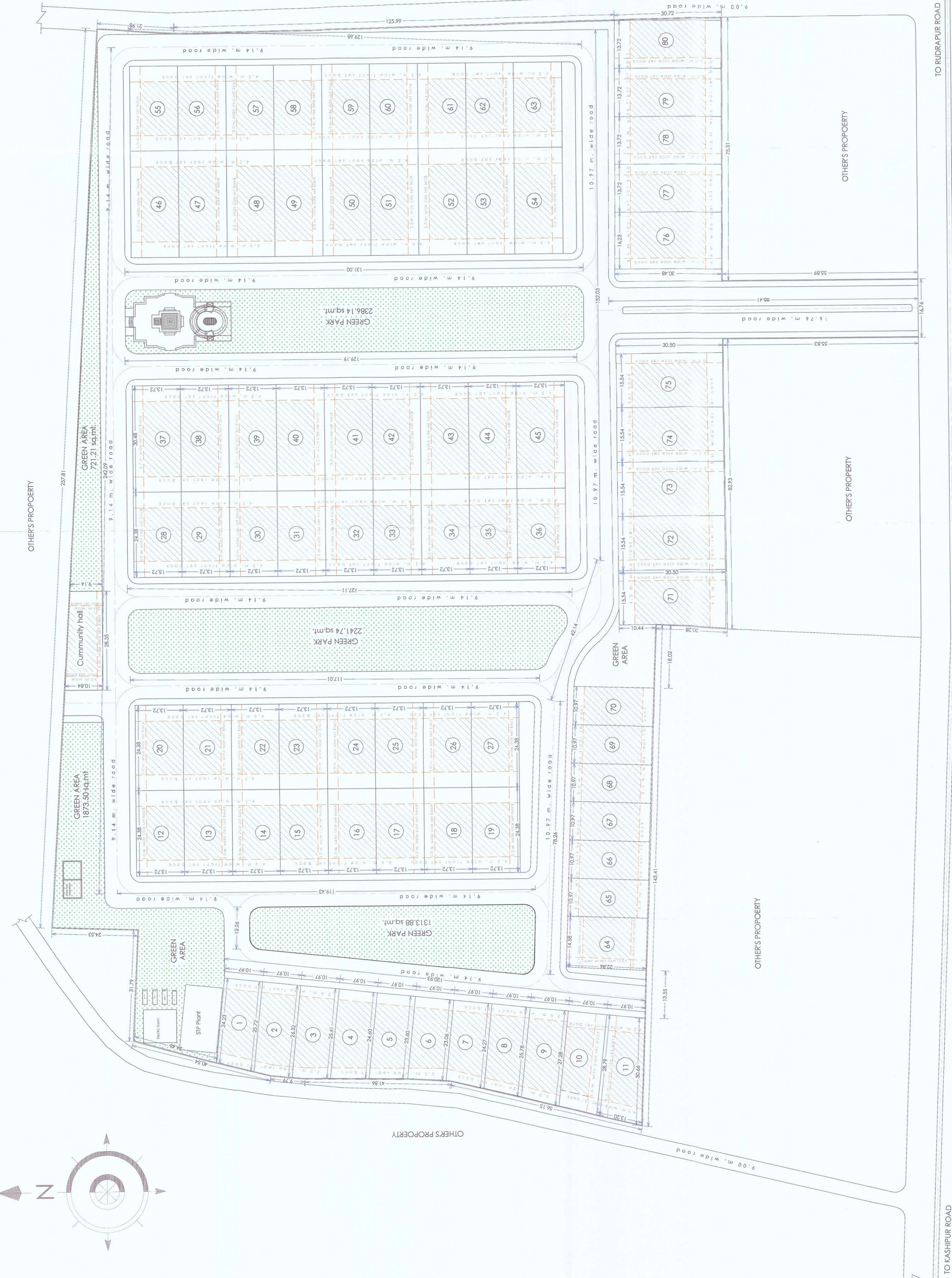

NH-74 (Kashipur to Sitarganj)

**Subdivision-layout plan**

