

Building Plan Application No. MAP20180508100051647

Approved On 09 May 2018

Valid Till 08 May 2023

Approved By Kehari Singh (Secretary)

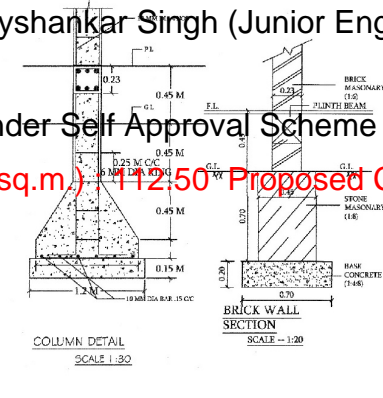
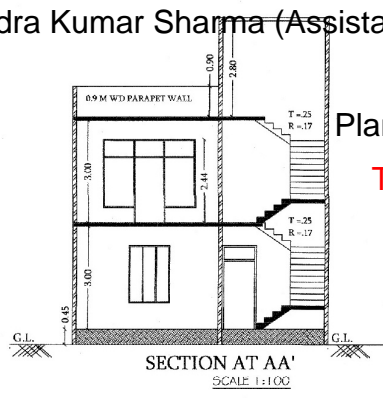
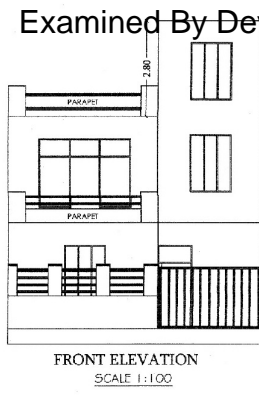
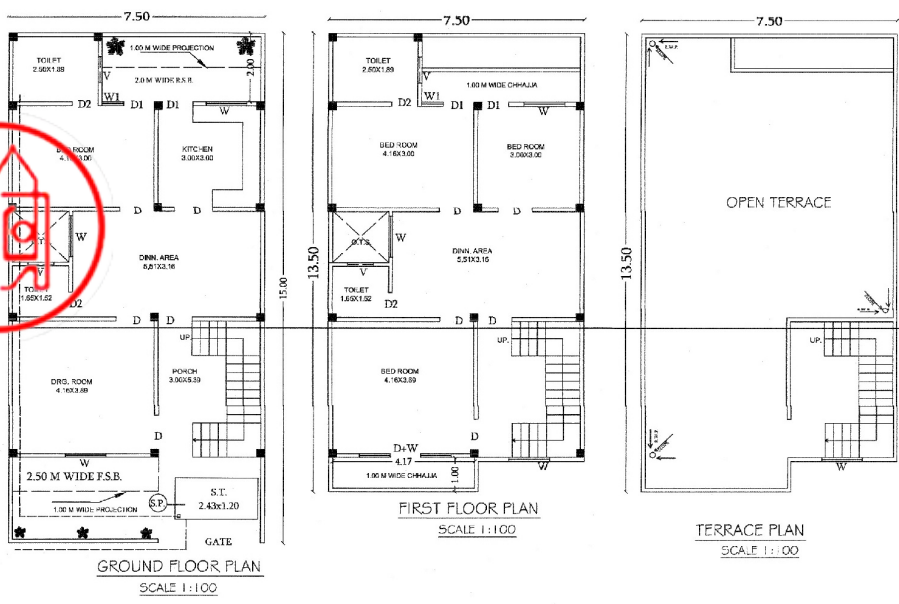

Plan Sanctioned under Self Approval Scheme provided in Building Bye-laws

Total Plot Area (sq.m.) :- 112.50 Proposed Covered Area (sq.m.) : 177.08

<p><b>DETAIL OF DOORS &amp; WINDOWS</b></p> <p>DOOR D = 1.00x2.43          DOOR D1 = 0.90x2.43          DOOR D2 = 0.76x1.98          WINDOW W = 1.20x1.67          WINDOW W1 = 0.60x1.67          VENTILATION V = 0.76x0.45</p>	<p><b>AREA CALCULATION</b></p> <p>AREA OF PLOT No. 28          PLOT AREA :- 112.50 SQMT          GROUND FLOOR AREA :- 81.71 SQMT          FIRST FLOOR AREA :- 81.71 SQMT          MUMTY AREA :- 13.66 SQMT          OPEN AREA ON GROUND FLOOR :- 30.79 SQMT</p>	<p>PROPOSED RESIDENTIAL BUILDING PLAN FOR STANDARD PLAN OF J.D.A SANCTIONED LAYOUT LAYOUT PLAN NO 130400315 DT 20-01-17OF 136 PLOT NO. 28 ARAZI NO-801 AT MOUZA LAHARGIRD JHANSI</p>	<p>OWNER- SHRI GANESH RESIDENCY L.L.P.           PARTNER          SHRI ASHOK KUMAR AGARWAL          S/O LATE SHRI NIRANJAN LAL AGARWAL          R/O- 138, SOOD COLONY, JHANSI</p>	<p>SIGN OF OWNER</p> <p>Shree Ganesh Residency LLP          Designated Partner</p>	<p>SIGN OF ARCHITECT</p> <p>Er. Shubham Gupta          B. Tech (Civil)          J.D.A. Lic. No. 01/16-17          Mob. 9452862000</p>
---	---	--	---	--	---