

GROUND FLOOR PLAN

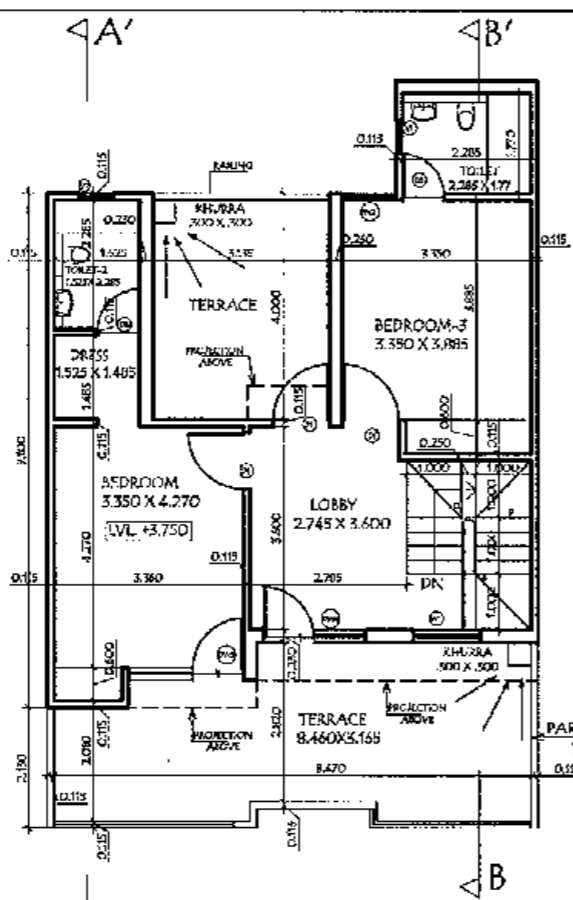

FIRST FLOOR PLAN

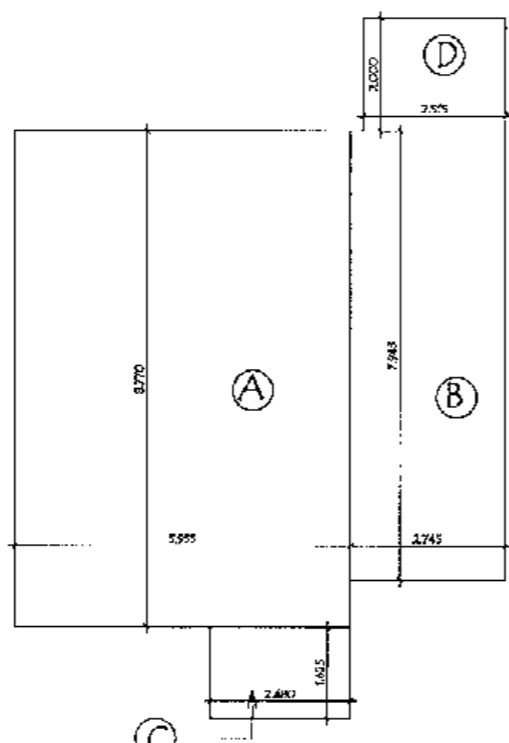

| COVERED AREA CALCULATION ON GROUND FLOOR | | | | |
|--|-------|---|-------|--------|
| A | 5.955 | X | 8.770 | 52.225 |
| B | 2.745 | X | 7.945 | 21.809 |
| C | 2.480 | X | 1.625 | 4.030 |
| D | 2.515 | X | 2.000 | 5.030 |
| TOTAL | | | | 83.094 |

| COVERED AREA CALCULATION ON FIRST FLOOR | | | | |
|---|-------|---|-------|--------|
| E | 7.270 | X | 3.945 | 28.680 |
| F | 1.870 | X | 4.000 | 7.480 |
| G | 1.430 | X | 5.100 | 7.293 |
| H | 2.275 | X | 0.670 | 1.524 |
| I | 3.695 | X | 4.000 | 14.780 |
| J | 2.515 | X | 2.000 | 5.030 |
| TOTAL | | | | 64.787 |

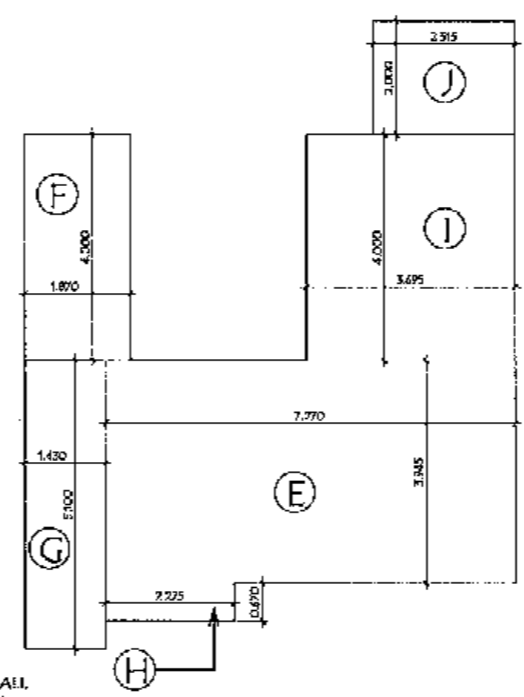

ELEVATION A

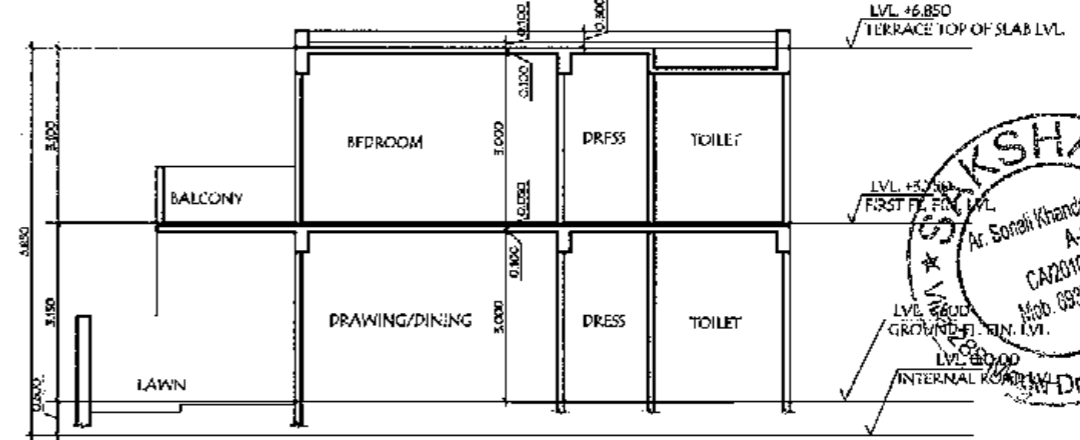

SECTION - A

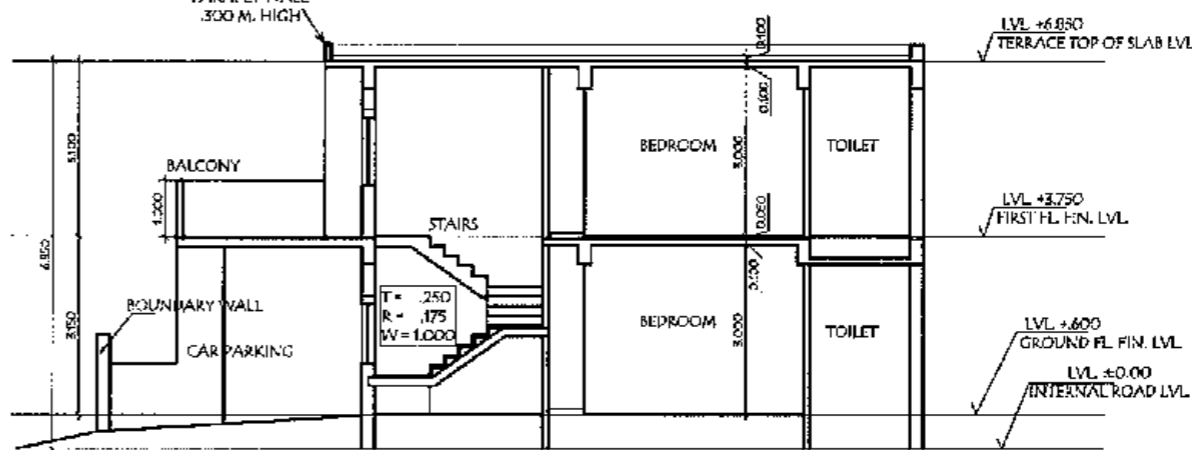

SECTION - B

| DOOR WINDOW SCHEDULE | | | | |
|----------------------|-------|-------|--------|--------------------|
| TYPE | WIDTH | SILL | LINTEL | REMARKS |
| D1 | 1.000 | --- | 2.500 | |
| D2 | 0.900 | --- | 2.500 | |
| D3 | 0.750 | --- | 2.500 | |
| W1 | 2.400 | 0.900 | 2.500 | |
| W2 | 1.500 | 0.900 | 2.500 | |
| W3 | 0.850 | 0.900 | 2.500 | |
| DW1 | 2.400 | 0.150 | 2.100 | Door = 0.600x2.500 |
| DW2 | 2.400 | 0.150 | 2.100 | Door = 1.000x2.500 |
| DW3 | 2.085 | 0.150 | 2.100 | Door = 0.900x2.500 |
| DW4 | 1.800 | 0.150 | 2.100 | Door = 0.900x2.500 |
| V1 | 0.925 | 1.800 | 2.400 | |
| V2 | 0.600 | 1.600 | 2.700 | |
| DW | 1.800 | --- | 2.100 | NO DOOR, NO FRAME |

| S.NO. | PARTICULARS | (IN SQ. METS.) |
|-------|-----------------------------------|----------------|
| 1 | PLOT AREA | 154.490 |
| 2 | PERMISSIBLE GROUND COVERAGE 40% | 61.796 |
| 3 | PROPOSED COVERAGE AT GROUND FLOOR | 83.094 |
| 4 | PROPOSED COVERAGE AT FIRST FLOOR | 64.787 |
| 5 | PERMISSIBLE FAR @ 1.75 | 270.857 |
| 6 | PROPOSED FAR | 167.881 |

For Quality Associates
Authorized Signatory

OWNERS SIGN Monica Aggarwal
Anurita Shroff

ARCHITECT'S SIGN



PROJECT TITLE
ADDITION & ALTERATION OF
LAYOUT OF COLONY MEGA
MANSIONS FOR QUALITY
ASSOCIATES

FOR SITE AT KHASRA NO.72,
73, 74, 75, 76, 77, 80, 82, 85, 84
OF VILLAGE KANTHRI AND
KHASRA NO. 459 K OF VILLAGE
DOHRIA

DRAWING TITLE
VILLA
PLOT NO. 119

| | | | |
|----------|--------|-------------|----|
| SCALE | 1/100 | DRAWING NO. | |
| DATE | FEB 19 | | 13 |
| DRAWN BY | MS | | |

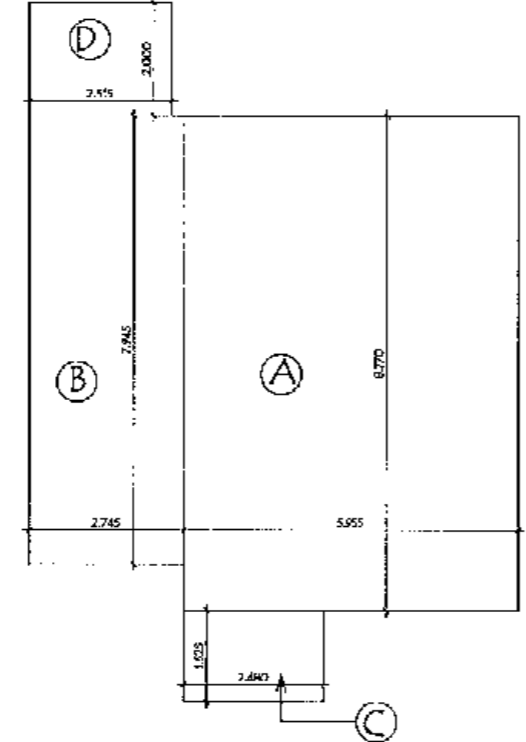
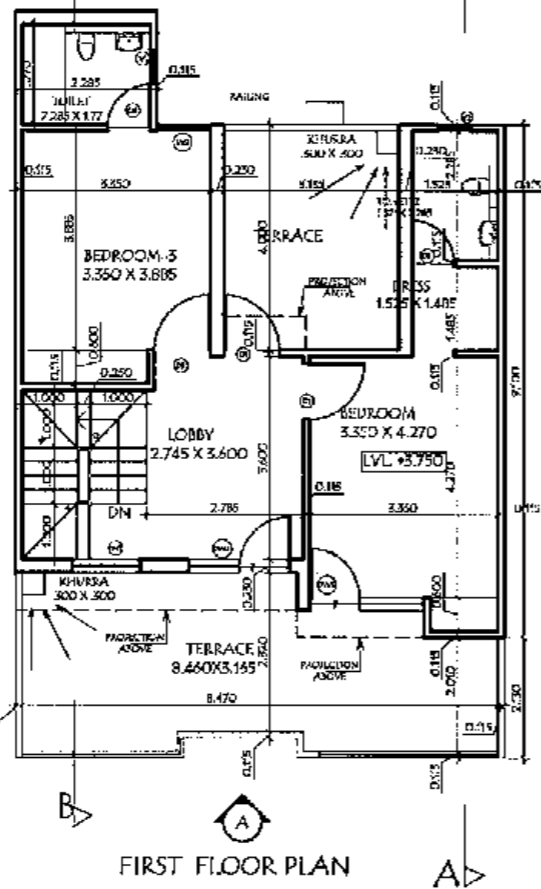
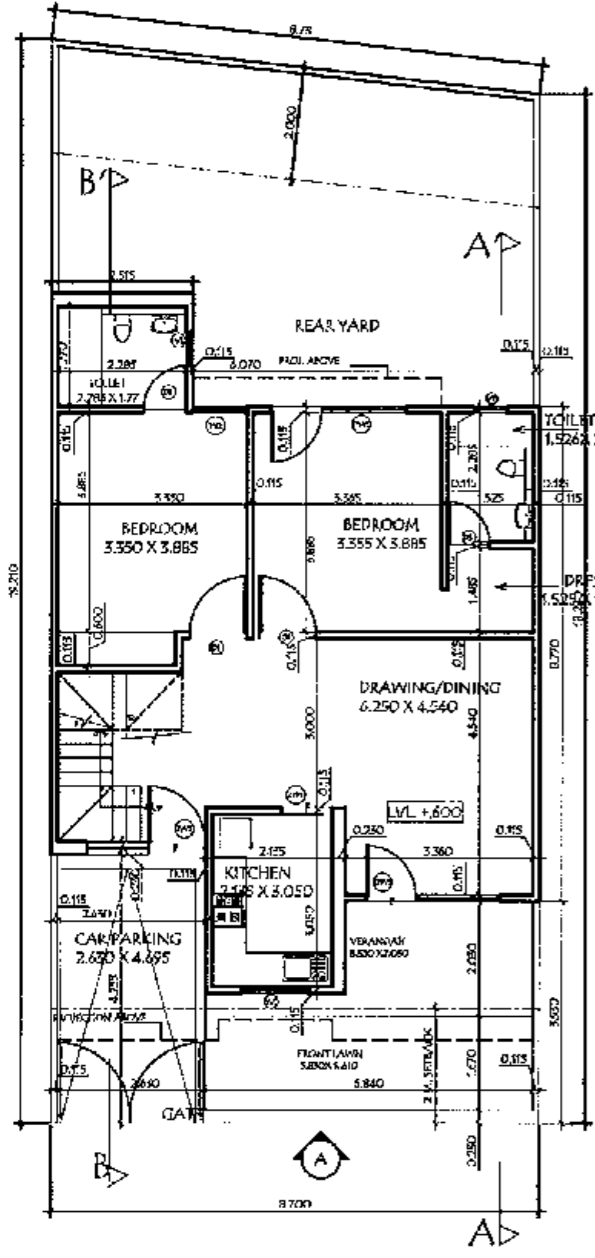

| COVERED AREA CALCULATION ON GROUND FLOOR | | | | |
|--|-------|-------|-------|---------|
| Area | Width | Depth | Area | Remarks |
| A | 5.955 | X | 8.770 | 52.225 |
| B | 2.745 | X | 7.945 | 21.809 |
| C | 2.480 | X | 1.625 | 4.030 |
| D | 2.515 | X | 2.000 | 5.030 |
| TOTAL | | | | 83.094 |

| COVERED AREA CALCULATION ON FIRST FLOOR | | | | |
|---|-------|-------|-------|---------|
| Area | Width | Depth | Area | Remarks |
| E | 7.270 | X | 3.945 | 28.680 |
| F | 1.870 | X | 4.000 | 7.480 |
| G | 1.430 | X | 5.100 | 7.293 |
| H | 2.275 | X | 0.670 | 1.524 |
| I | 3.695 | X | 4.000 | 14.780 |
| J | 2.515 | X | 2.000 | 5.030 |
| TOTAL | | | | 64.787 |

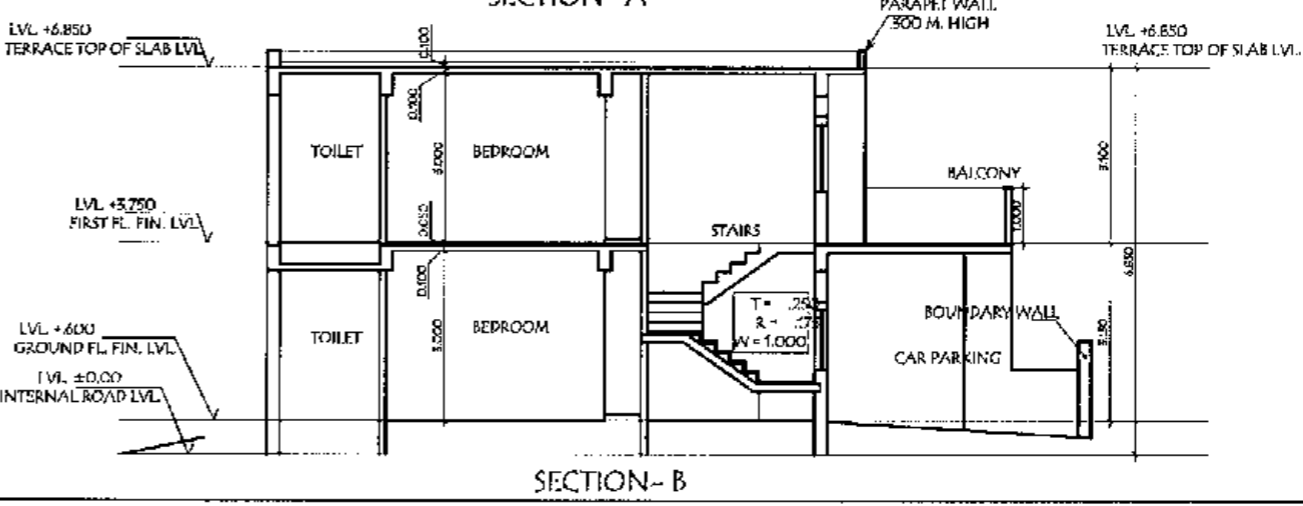
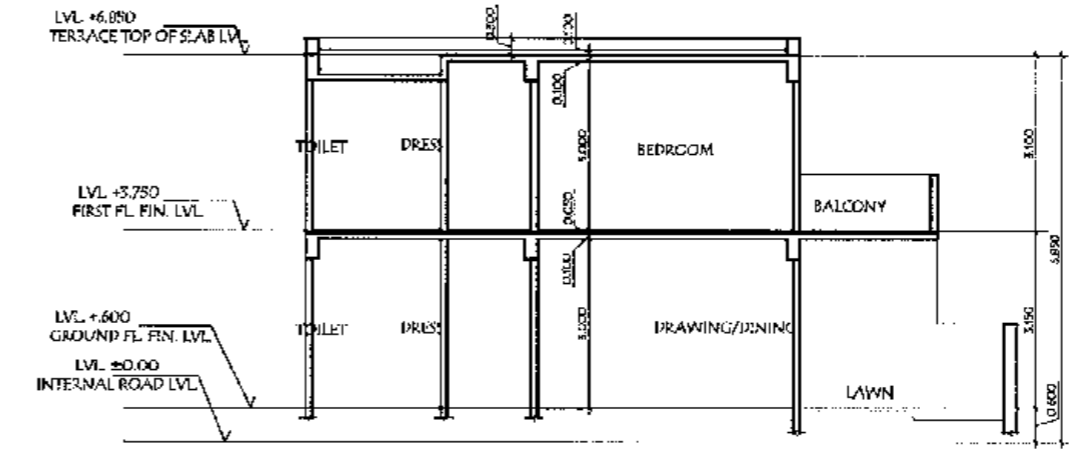
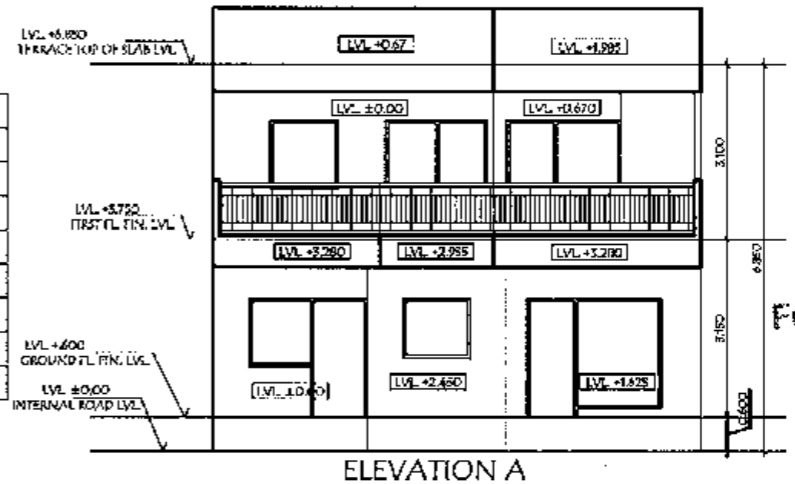
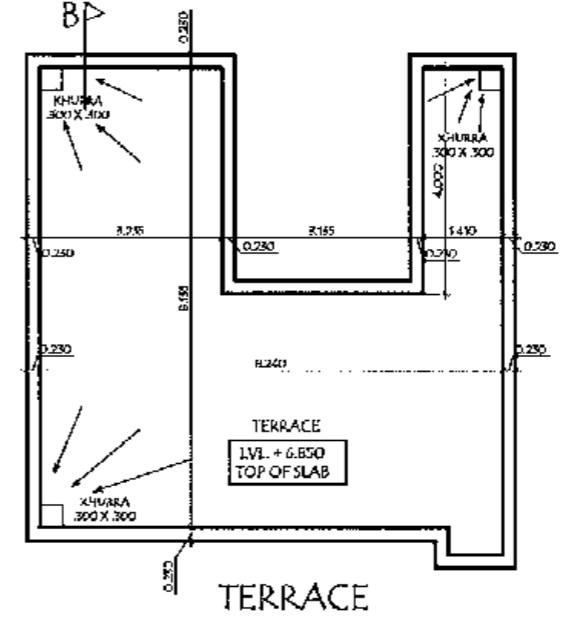
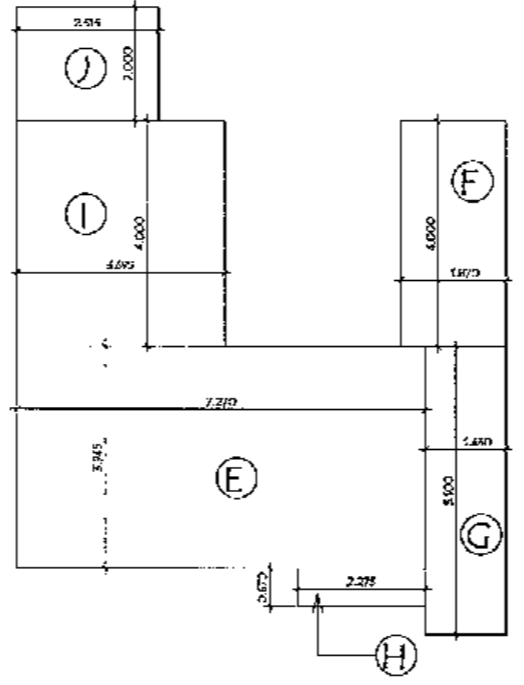

| DOOR/WINDOW SCHEDULE | | | | |
|----------------------|-------|-------|--------------------|--|
| TYPE | WIDTH | DEPTH | REMARKS | |
| D1 | 1.000 | 2.100 | | |
| D2 | 0.900 | 2.100 | | |
| D3 | 0.750 | 2.100 | | |
| W1 | 2.400 | 0.900 | | |
| W2 | 1.500 | 1.050 | | |
| W3 | 0.750 | 0.900 | | |
| W4 | 2.400 | 0.150 | Door = 0.900x2.100 | |
| W5 | 2.100 | 0.900 | Door = 1.050x2.100 | |
| W6 | 2.100 | 0.150 | Door = 0.900x2.100 | |
| W7 | 1.900 | 0.150 | Door = 0.900x2.100 | |
| V1 | 0.900 | 1.800 | | |
| V2 | 0.800 | 1.800 | | |
| OP1 | 0.900 | 2.100 | NO DOOR | |

| S.NO. | PARTICULARS | (IN SQ. MTRS) |
|-------|-----------------------------------|---------------|
| 1 | PLOT AREA | 42.297 |
| 2 | PERMISSIBLE GROUND COVERAGE | 0.1596 |
| 3 | PROPOSED COVERAGE AT GROUND FLOOR | 84.194 |
| 4 | PROPOSED COVERAGE AT FIRST FLOOR | 44.717 |
| 5 | PERMISSIBLE FAR @ 1.75 | 285.104 |
| 6 | PROPOSED FAR | 147.891 |

For Quality Associates
Authorized Signatory

OWNER'S SIGN: Monica Agoswal
Anurita Singh

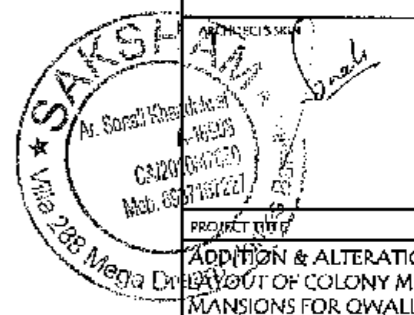

PROJECT TITLE: ADDITION & ALTERATION OF LAYOUT OF COLONY MEGA MANSIONS FOR QUALITY ASSOCIATES

FOR SITE AT KHASRA NO.72, 74, 75, 76, 77, 80, 82, 83, 84 OF VILLAGE KANTHRI AND KHASRA NO. 459 K OF VILLAGE DOHRIA

DRAWING TITLE: VILLA PLOT NO. 118

| | | | |
|----------|-------|-------------|----|
| SCALE | 1:100 | DRAWING NO. | 08 |
| DATE | 03.12 | | |
| DRAWN BY | AS | | |

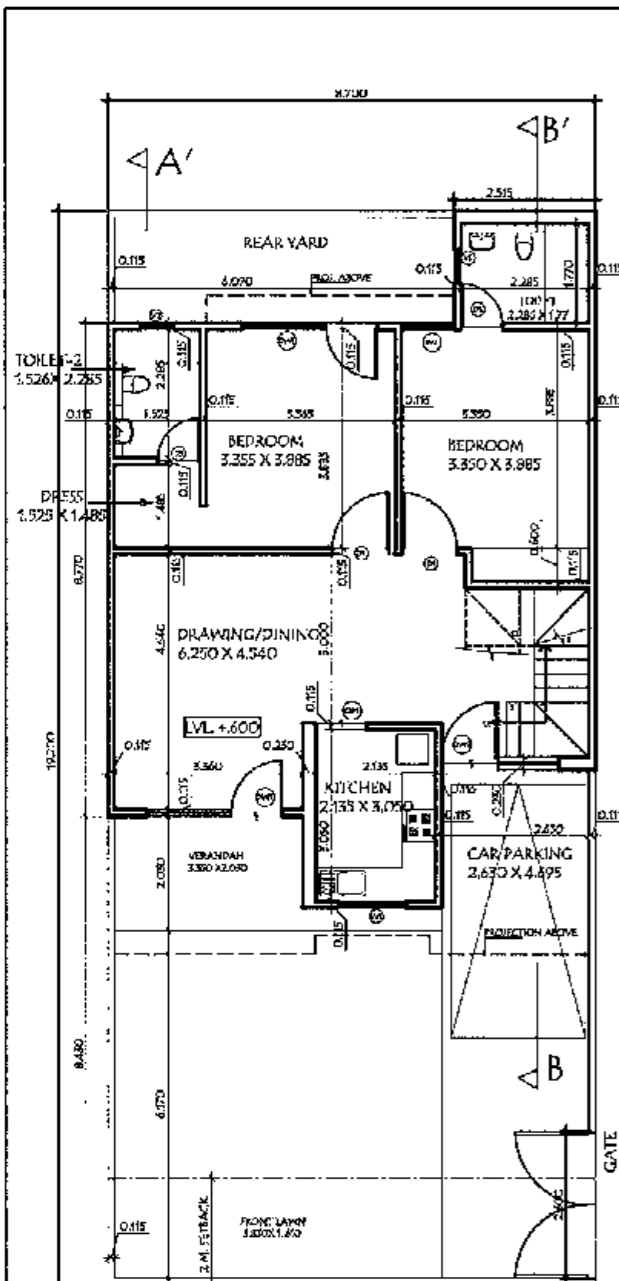

GROUND FLOOR PLAN

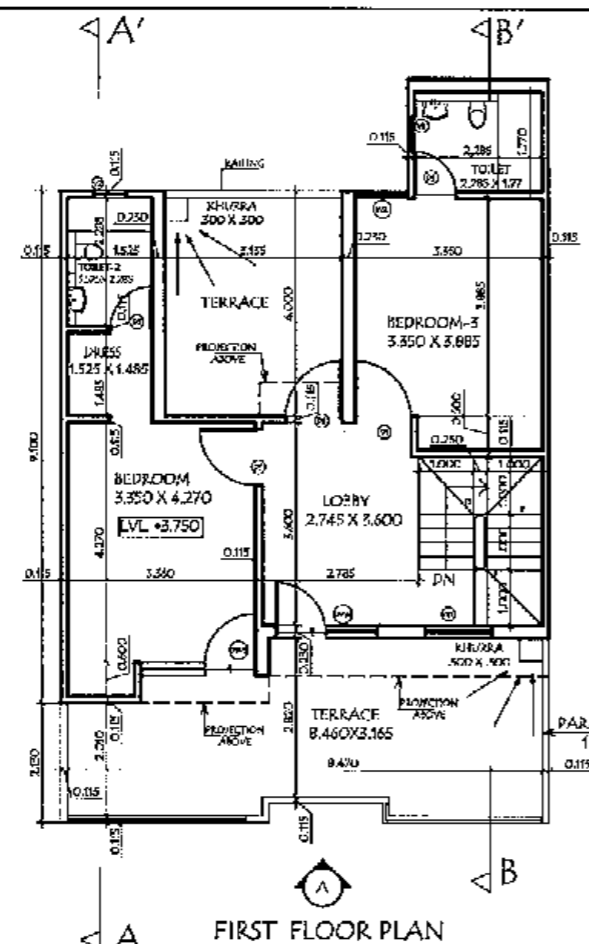

FIRST FLOOR PLAN

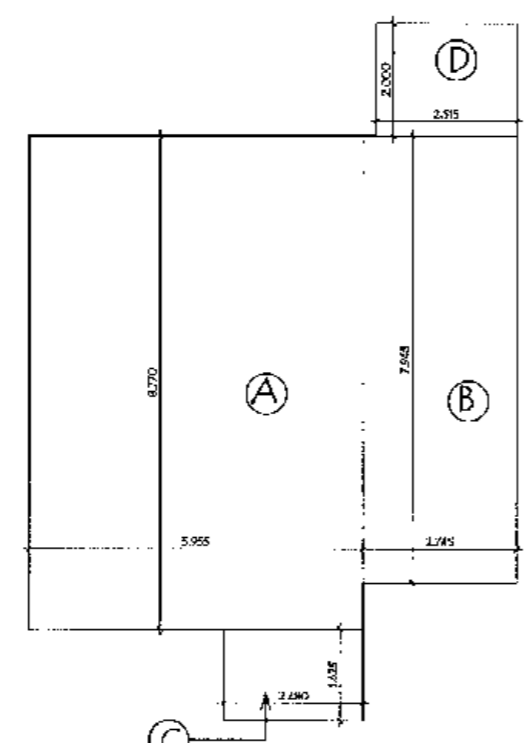

| Area | Length | Width | Area | Total |
|-------|--------|-------|-------|--------|
| A | 5.955 | X | 8.770 | 52.225 |
| B | 2.745 | X | 7.945 | 21.809 |
| C | 2.480 | X | 1.625 | 4.030 |
| D | 2.515 | X | 2.000 | 5.030 |
| TOTAL | | | | 83.094 |

| Area | Length | Width | Area | Total |
|-------|--------|-------|-------|--------|
| E | 7.270 | X | 3.945 | 28.680 |
| F | 1.870 | X | 4.000 | 7.480 |
| G | 1.430 | X | 5.100 | 7.293 |
| H | 2.275 | X | 0.670 | 1.524 |
| I | 3.695 | X | 4.000 | 14.780 |
| J | 2.515 | X | 2.000 | 5.030 |
| TOTAL | | | | 64.787 |

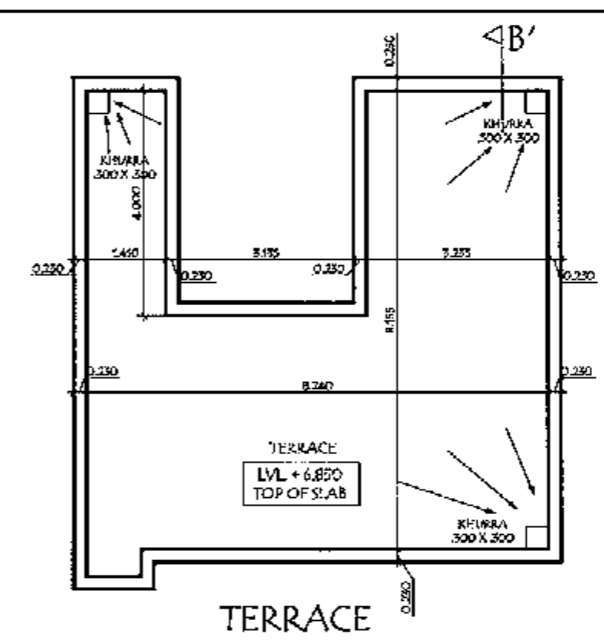

ELEVATION A

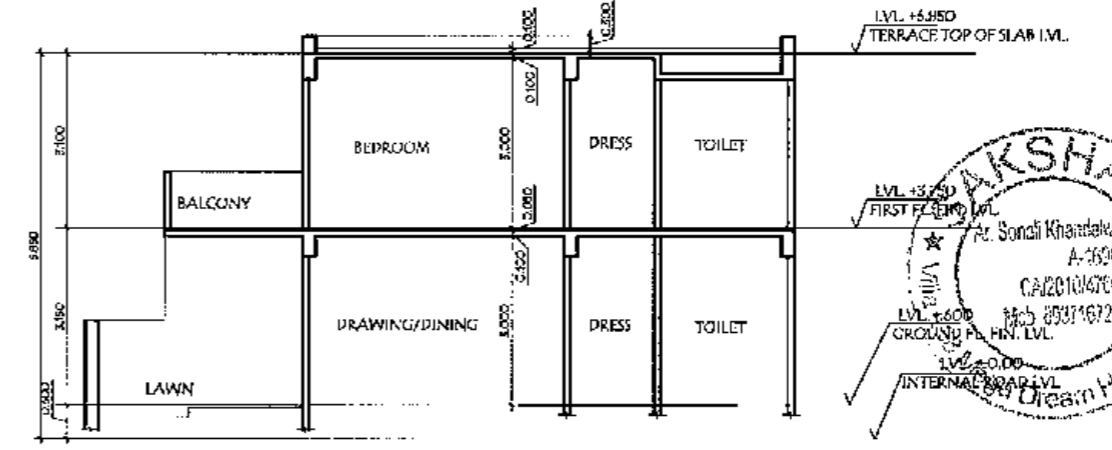

SECTION-A

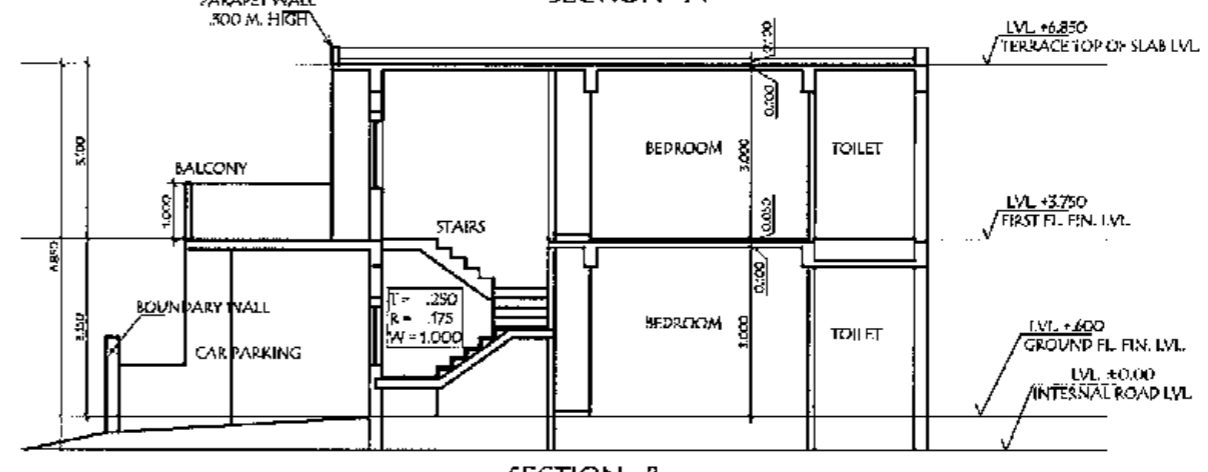

SECTION-B

| TYPE | WIDTH | HT. | UNIT | REMARKS |
|------|-------|-------|-------|---------------------|
| D1 | 1.000 | — | 2.000 | |
| D2 | 0.900 | — | 2.000 | |
| D3 | 0.750 | — | 2.000 | |
| W1 | 2.400 | 0.900 | 2.000 | Floor = 0.900x2.500 |
| W2 | 1.200 | 1.050 | 2.000 | Floor = 1.000x2.500 |
| W3 | 0.950 | 0.900 | 2.000 | Floor = 0.900x3.000 |
| DW1 | 2.400 | 0.750 | 2.000 | Floor = 0.900x2.500 |
| DW2 | 2.200 | 0.900 | 2.000 | Floor = 1.000x2.500 |
| DW3 | 2.000 | 0.900 | 2.000 | Floor = 0.900x3.000 |
| DW4 | 1.800 | 0.950 | 2.000 | Floor = 0.900x2.500 |
| V1 | 0.925 | 1.000 | 2.400 | |
| V2 | 0.600 | 1.600 | 2.700 | |
| OP1 | 0.900 | — | 2.000 | NO DOOR FRAME |

| S.NO. | PARTICULARS | CN SQ. MTS. |
|-------|-----------------------------------|-------------|
| 1 | PLOT AREA | 157.040 |
| 2 | PERMISSIBLE GROUND COVERAGE @95% | 108.576 |
| 3 | PROPOSED COVERAGE AT GROUND FLOOR | 88.094 |
| 4 | PROPOSED COVERAGE AT FIRST FLOOR | 64.787 |
| 5 | PERMISSIBLE FAR @ 1.75 | 292.32 |
| 6 | PROPOSED FAR | 147.881 |

For Quality Associates
 Authorized Signatory
 Ownership Monica - Hg awaf
 Ananta Shreeja

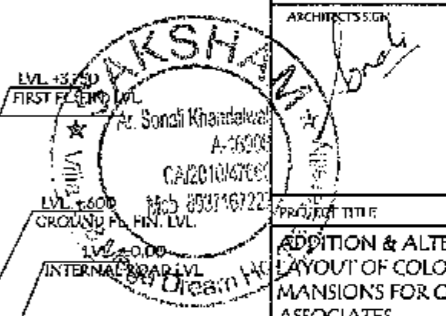

PROJECT TITLE
 ADDITION & ALTERATION OF LAYOUT OF COLONY MEGA MANSIONS FOR QUALITY ASSOCIATES

FOR SITE AT KHASRA NO.72, 73, 74, 75, 76, 77, 80, 82, 83, 84 OF VILLAGE KANTHRI AND KHASRA NO. 459 K OF VILLAGE DOHRIA

DRAWING TITLE
 VILLA
 PLOT NO. 116

| SCALE | 1:100 | DRAWING NO. |
|----------|-------|-------------|
| DATE | M/S | 12 |
| DRAWN BY | MS | |

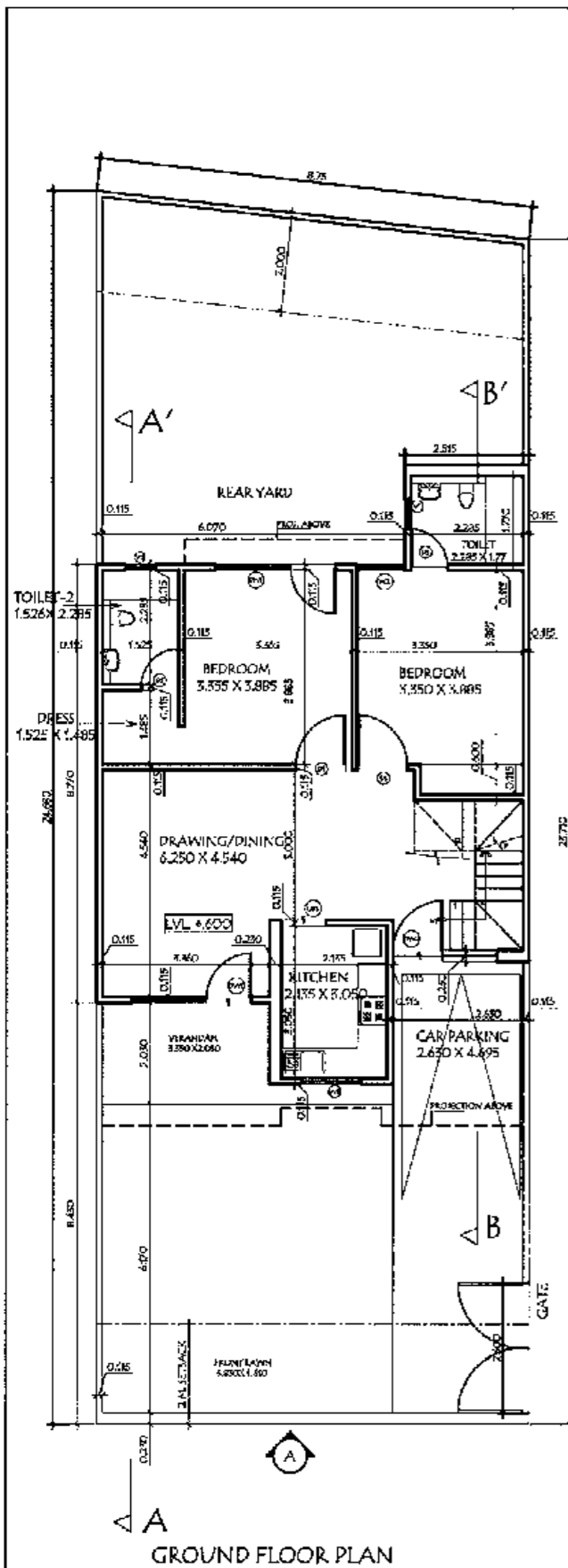

GROUND FLOOR PLAN

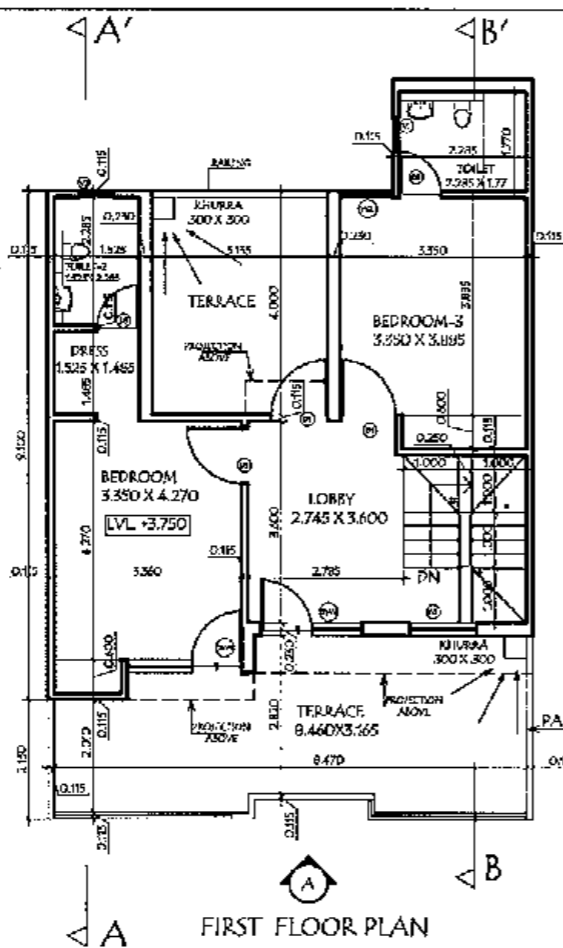

FIRST FLOOR PLAN

COVERED AREA CALCULATION ON FIRST FLOOR

| | | | | |
|-------|-------|---|-------|--------|
| E | 7.270 | X | 3.945 | 28.680 |
| F | 1.870 | X | 4.000 | 7.480 |
| G | 1.430 | X | 5.100 | 7.293 |
| H | 2.275 | X | 0.670 | 1.524 |
| I | 3.695 | X | 4.000 | 14.780 |
| J | 2.515 | X | 2.000 | 5.030 |
| TOTAL | | | | 64.787 |

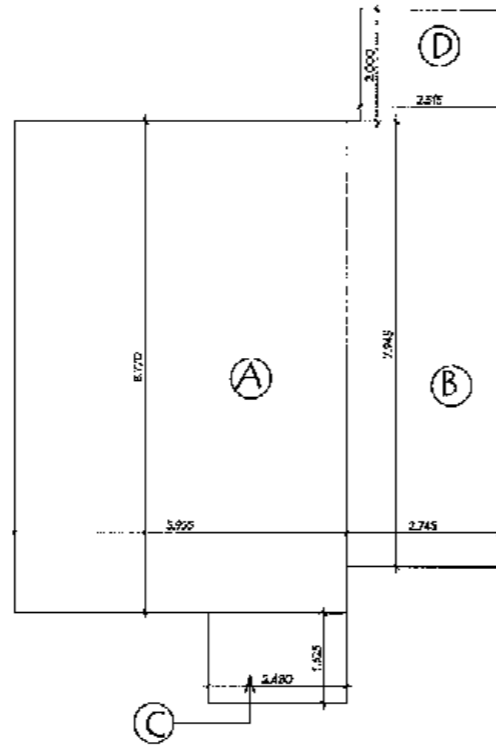

COVERED AREA CALCULATION ON GROUND FLOOR

| | | | | |
|-------|-------|---|-------|--------|
| A | 5.955 | X | 8.770 | 52.225 |
| B | 2.745 | X | 7.945 | 21.809 |
| C | 2.480 | X | 1.625 | 4.030 |
| D | 2.515 | X | 2.000 | 5.030 |
| TOTAL | | | | 83.094 |

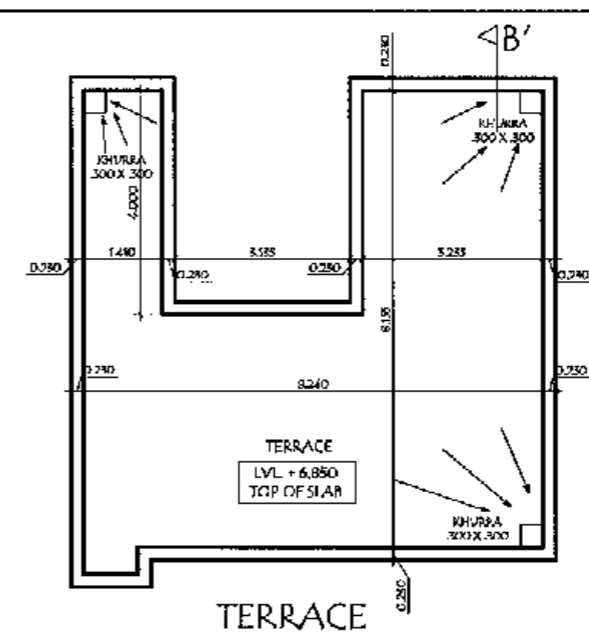
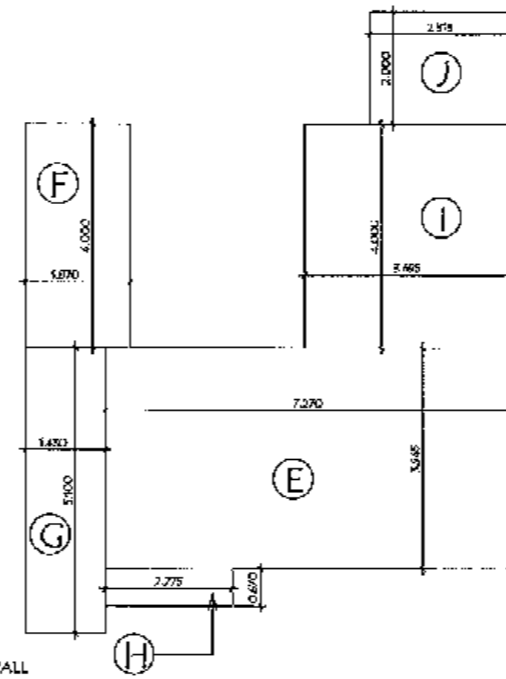

TERRACE

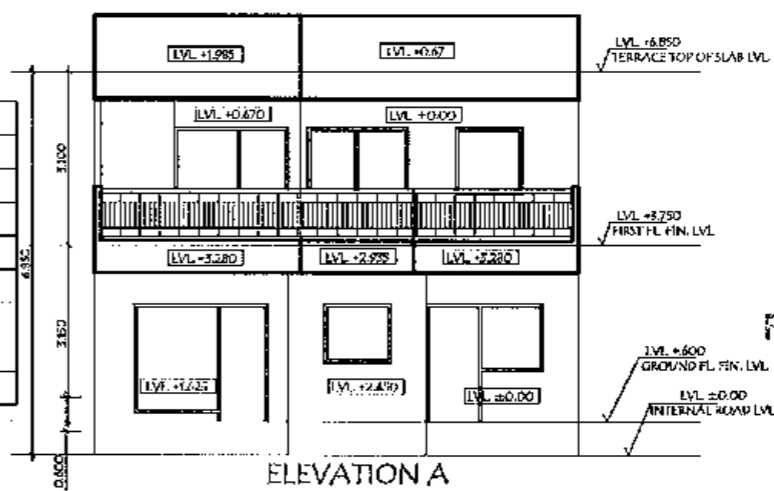

ELEVATION A

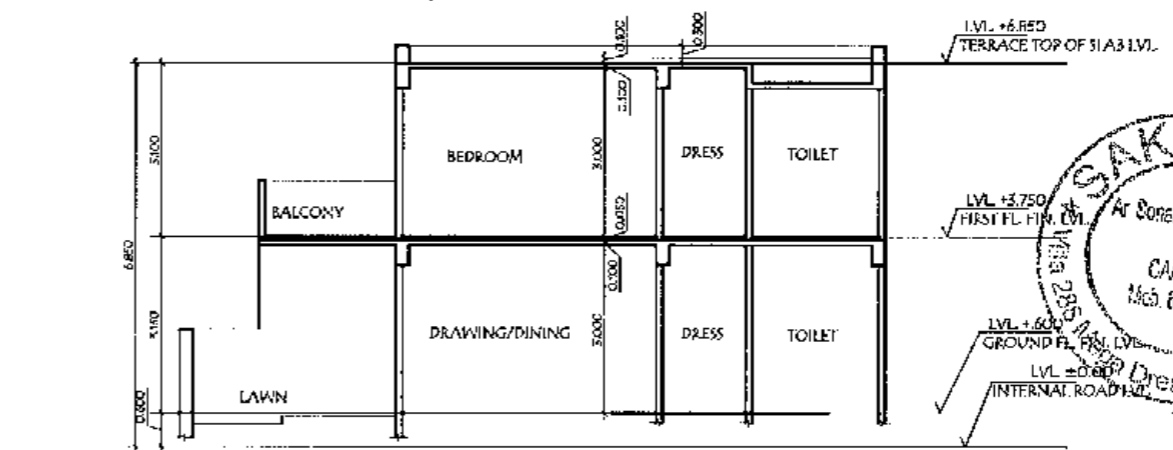

SECTION-A

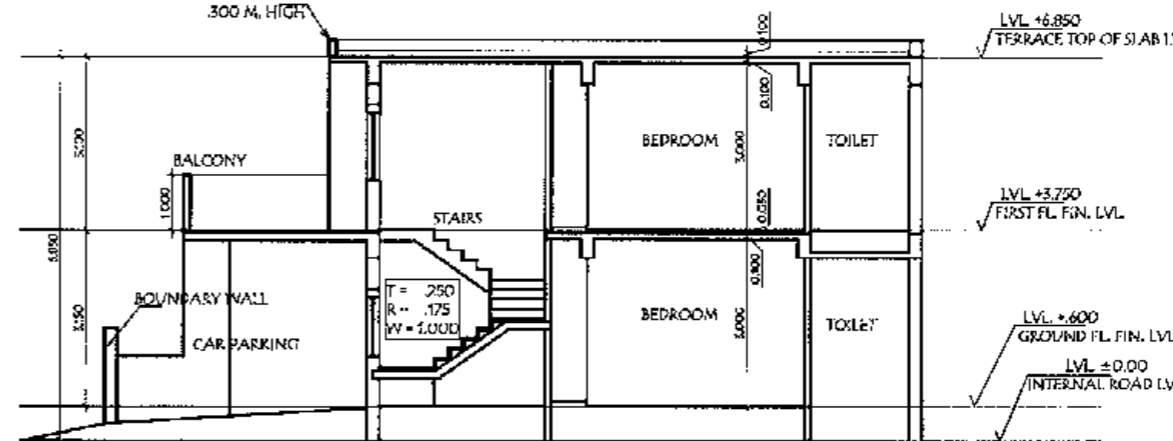

SECTION-B

DOOR WINDOW SCHEDULE

| TYPE | NO. OF | SIZE | REMARKS |
|------|--------|-------|------------------|
| DT | 14.000 | 2.100 | |
| DW | 0.900 | 2.100 | |
| DT | 0.750 | 2.100 | |
| WT | 7.400 | 0.900 | 2.100 |
| WT | 1.200 | 1.650 | 2.100 |
| WT | 0.950 | 0.900 | 2.100 |
| DWT | 2.400 | 0.750 | 2.100 |
| DWT | 2.800 | 0.900 | 2.100 |
| DWT | 2.035 | 0.950 | 2.100 |
| DWT | 1.800 | 0.950 | 2.100 |
| WT | 0.975 | 1.800 | 2.100 |
| WT | 0.800 | 1.600 | 2.100 |
| DT | 0.900 | 2.100 | NO POOR NO FRAME |

| S.NO. | PARTICULARS | (IN SQ. MET.) |
|-------|------------------------------------|---------------|
| 1 | PLOT AREA | 261.684 |
| 2 | PERMISSIBLE GROUND COVERAGE (25%) | 136.821 |
| 3 | FAC. PUSH OVERLAND AT GROUND FLOOR | 88.094 |
| 4 | FAC. PUSH OVERLAND AT FIRST FLOOR | 64.787 |
| 5 | PERMISSIBLE FAR (40%) | 368.364 |
| 6 | PROPOSED FAR | 147.081 |

For Quality Associates
Authorized Signatory

OWNER'S SIGN Monica Agarwal
America Shree

PROJECT SIGN
Ar Sonali Khatwani
ARCHITECT
CADCAD/2000
Mob. 987142221

ADDITION & ALTERATION OF LAYOUT OF COLONY MEGA MANSIONS FOR QUALITY ASSOCIATES

FOR SITE AT KHASRA NO. 72, 73, 74, 75, 76, 77, 80, 82, 83, 84 OF VILLAGE KANTIRI AND KHASRA NO. 459 K OF VILLAGE DOHRIA

DRAWING TITLE
VILLA
PLOT NO. 117

SCALE 1:800 DRAWING NO. 07
DATE FEB 19
DRAWN BY MS

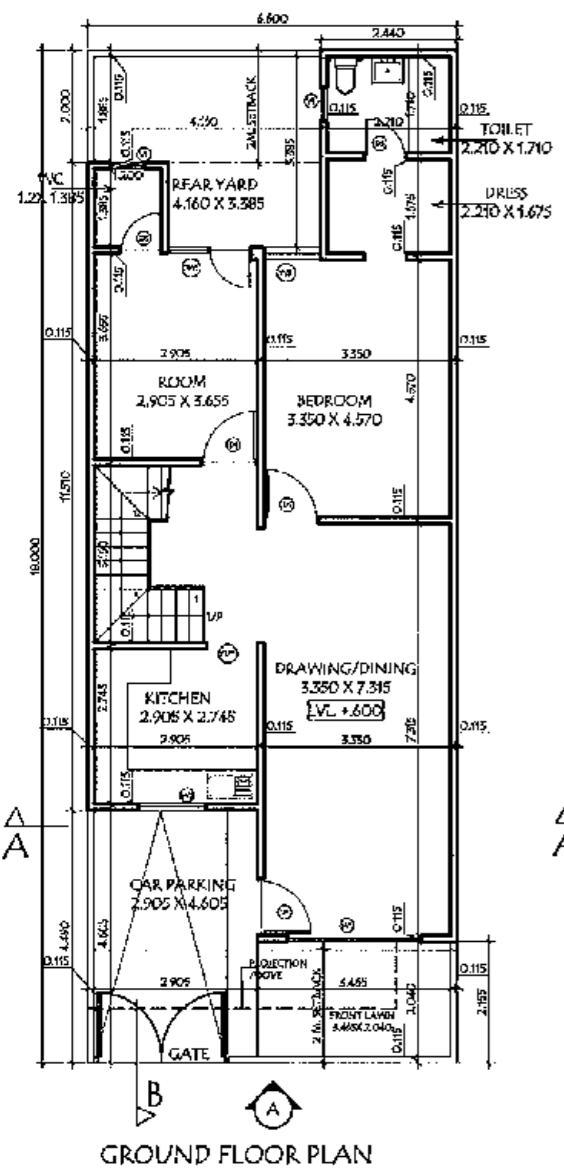

GROUND FLOOR PLAN

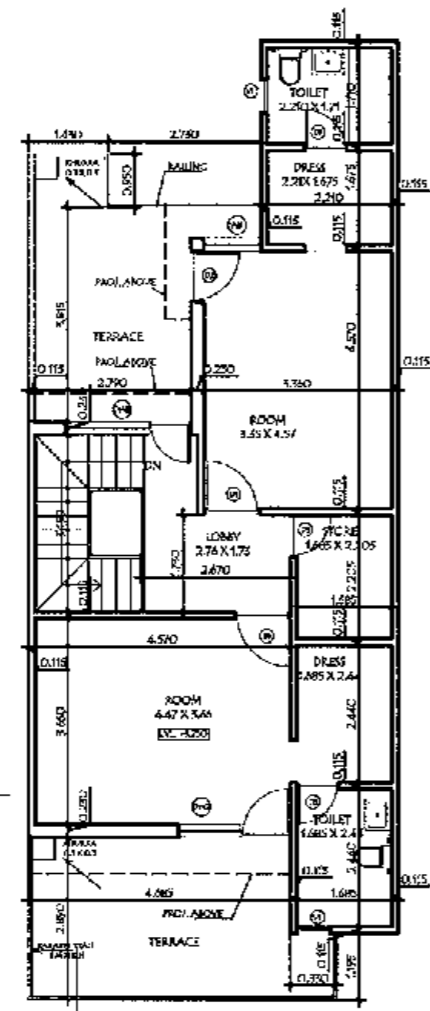

FIRST FLOOR PLAN

COVERED AREA CALCULATION ON GROUND FLOOR

| Area | Length | Width | Area | |
|-------|--------|-------|--------|--------|
| A | 3.580 | X | 2.335 | 8.359 |
| B | 6.600 | X | 9.960 | 65.735 |
| C | 1.430 | X | 1.500 | 2.145 |
| D | 2.440 | X | 3.500 | 8.540 |
| TOTAL | | | 84.780 | |

COVERED AREA CALCULATION ON FIRST FLOOR

| Area | Length | Width | Area | |
|-------|--------|-------|--------|--------|
| C | 1.915 | X | 1.695 | 3.245 |
| F | 6.600 | X | 7.285 | 48.741 |
| G | 3.695 | X | 3.285 | 12.061 |
| H | 2.44 | X | 3.500 | 8.540 |
| TOTAL | | | 72.591 | |

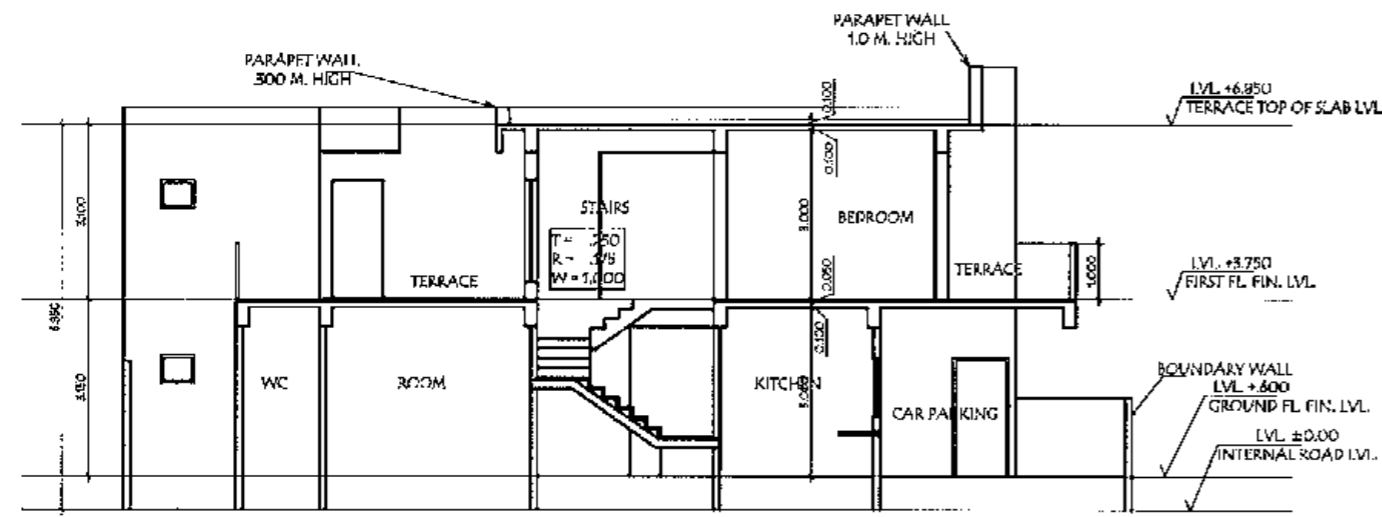

SECTION-BB'

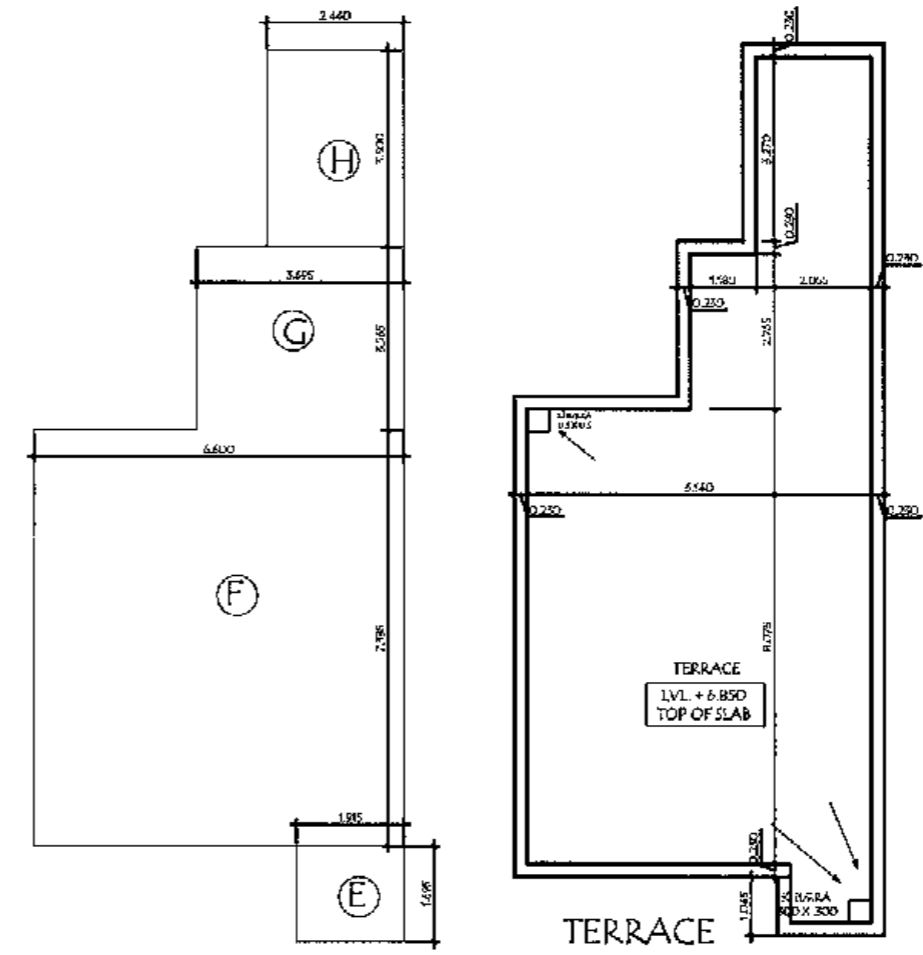

ELEVATION A

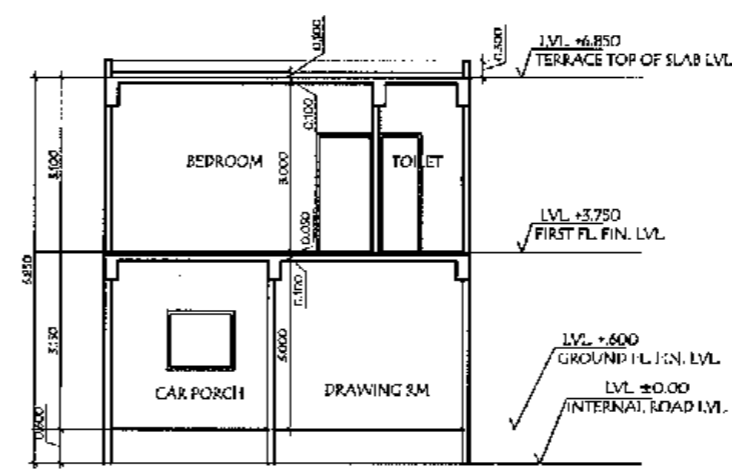

SECTION-AA'

DOOR WINDOW SCHEDULE

| TYPE | WIDTH | SILL | HEIGHT | REMARKS |
|------|-------|-------|--------|-----------------------|
| D1 | 1.000 | --- | 2.000 | |
| D2 | 0.900 | --- | 2.000 | |
| D3 | 0.750 | --- | 2.000 | |
| W1 | 2.400 | 0.900 | 2.000 | |
| W2 | 1.200 | 1.050 | 2.000 | |
| W3 | 0.990 | 0.900 | 2.000 | |
| W4 | 1.475 | 0.150 | 2.100 | Floor = 0.900 X 2.100 |
| W5 | 1.000 | 0.900 | 2.100 | Floor = 1.000 X 2.100 |
| W6 | 2.035 | 0.750 | 2.100 | Floor = 1.000 X 2.100 |
| V1 | 0.975 | 1.400 | 2.400 | |
| OPT | 0.900 | --- | 2.100 | NO GLASS |

PLOT NO. 120 TO 123, 125 TO 134

| S.NO. | PARTICULARS | (IN SQ. METERS) |
|-------|---|-----------------|
| 1 | PLOT AREA (66 X 98.0) | 7880 |
| 2 | PERMISSIBLE GROUND COVERAGE (40% ON 120 SQ. M. + 60% ON 123 SQ. M.) | 67.22 |
| 3 | PROPOSED COVERAGE AT GROUND FLOOR | 84.780 |
| 4 | PROPOSED COVERAGE AT FIRST FLOOR | 72.591 |
| 5 | PERMISSIBLE FAR @ 1/5 | 207.9 |
| 6 | PROPOSED FAR | 157.371 |

For Quality Associates
 Authorized Signatory
 OWNER'S SIGN: Monica Agostini
 Architect's SIGN: Ananta Shrestha

PROJECT TITLE
 ADDITION & ALTERATION OF LAYOUT OF COLONY MEGA MANSIONS FOR QUALITY ASSOCIATES

FOR SITE AT KHASRA NO. 72, 73, 74, 75, 76, 77, 80, 82, 83, 84 OF VILLAGE KANTHRI AND KHASRA NO. 459 K OF VILLAGE DOHRIA

DRAWING TITLE
 VILLA
 PLOT NO. 120 TO 124, 126 TO 131

| | | |
|-------------|----------|-------------|
| SCALE | 1:500 | DRAWING NO. |
| DATE | 11/11/20 | 15 |
| DESIGNED BY | MS | |

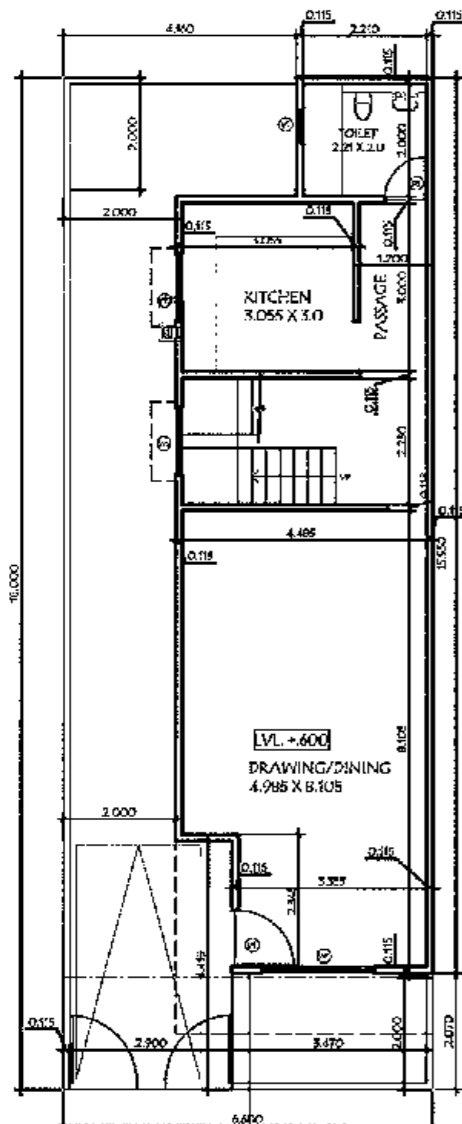

GROUND FLOOR PLAN

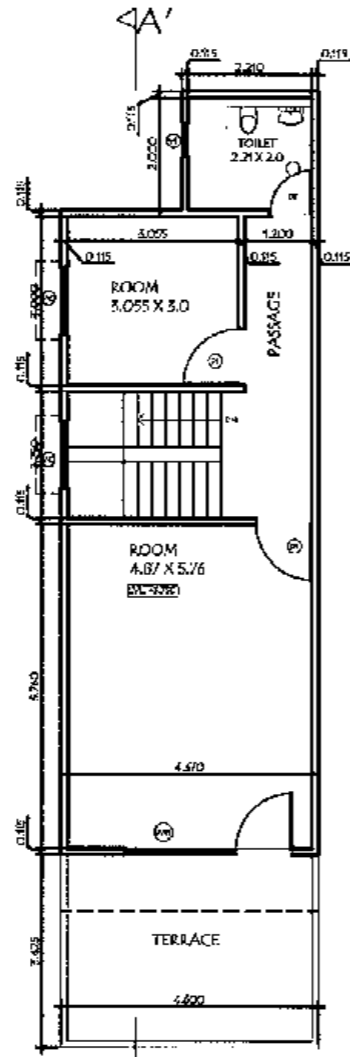

FIRST FLOOR PLAN

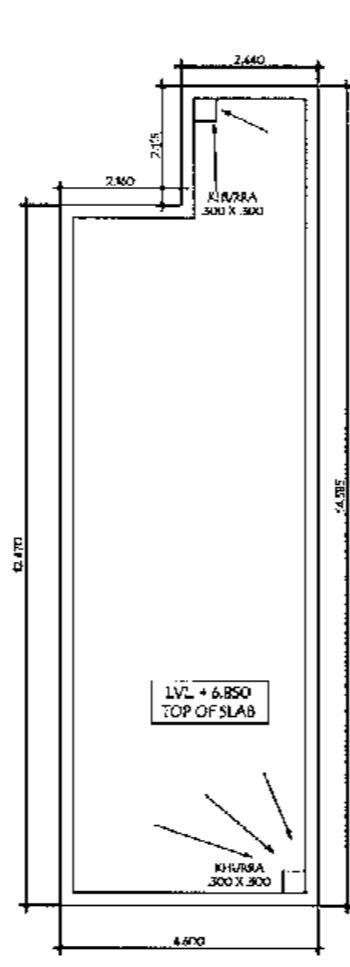

TERRACE PLAN

| Area | Length | Width | Area |
|--------------|--------|--------|---------------|
| A | 3.585 | 2.345 | 8.407 |
| B | 4.600 | 11.470 | 52.762 |
| C | 2.440 | 2.115 | 5.161 |
| TOTAL | | | 66.329 |

| Area | Length | Width | Area |
|--------------|--------|--------|---------------|
| D | 4.600 | 11.470 | 52.762 |
| E | 2.440 | 2.115 | 5.161 |
| TOTAL | | | 57.923 |

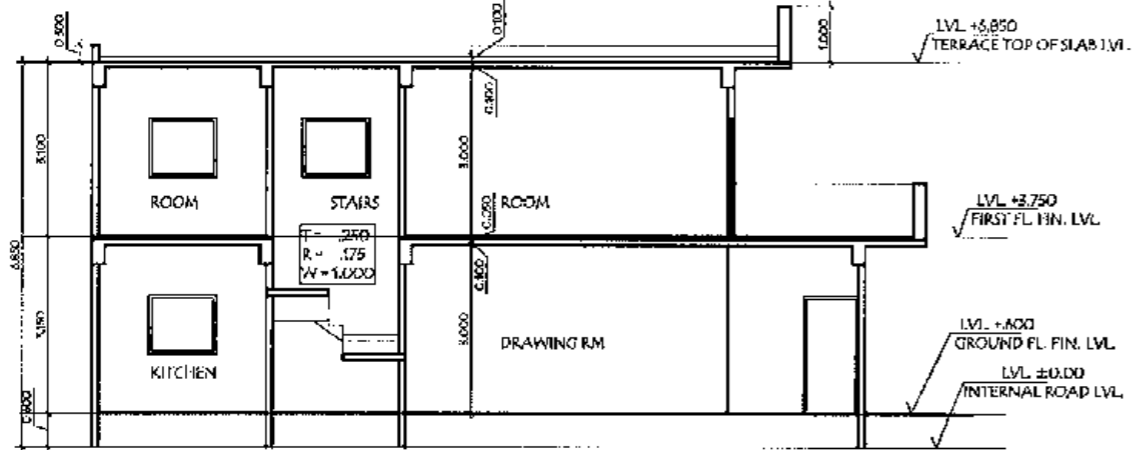

SECTION-A

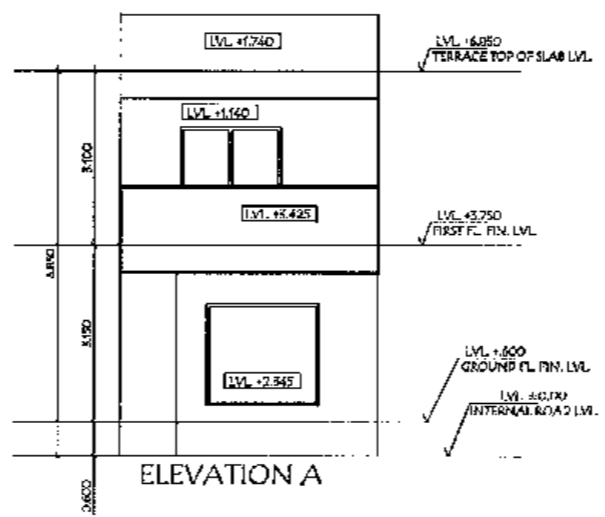

ELEVATION A

| TYPE | WIDTH | HT. | REMARKS |
|------|-------|-------|--------------------|
| D1 | 1.000 | 2.100 | |
| D2 | 0.700 | 2.100 | |
| W1 | 2.000 | 2.400 | |
| W2 | 1.200 | 2.100 | |
| DW1 | 2.400 | 2.100 | Door - 0.900x1.100 |
| W3 | 0.600 | 2.700 | |

| S.NO. | PARTICULARS | (IN SQ.MTS.) |
|-------|--|--------------|
| 1 | PLOT AREA (64 X 18.0) | 1152.0 |
| 2 | PERMISSIBLE GROUND COVERAGE (40% ON 100SQ.M. + 60% ON 100 SQ.M.) | 87.22 |
| 3 | PROPOSED COVERAGE AT GROUND FLOOR | 66.329 |
| 4 | PROPOSED COVERAGE AT FIRST FLOOR | 57.923 |
| 5 | PERMISSIBLE FAR @ 1.75 | 201.9 |
| 6 | PROPOSED FAR | 124.292 |

For Quality Associates

Authorized Signatory
Mehra Aggarwal
Ananta Ghosh



ADDITION & ALTERATION OF LAYOUT OF COLONY MEGA MANSIONS FOR QUALITY ASSOCIATES

FOR SITE AT KHASRA NO.72, 73, 74, 75, 76, 77, 80, 82, 83, 84 OF VILLAGE KANTHRI AND KHASRA NO. 459 K OF VILLAGE DOHRJA

| | | |
|-------------------|-------|-------------|
| DRAWING TITLE | | DRAWING NO. |
| VILLA | | |
| PLOT NO. 125, 132 | | |
| SCALE | 1:50 | 14 |
| DATE | 11/19 | |
| DEALT BY | MS | |

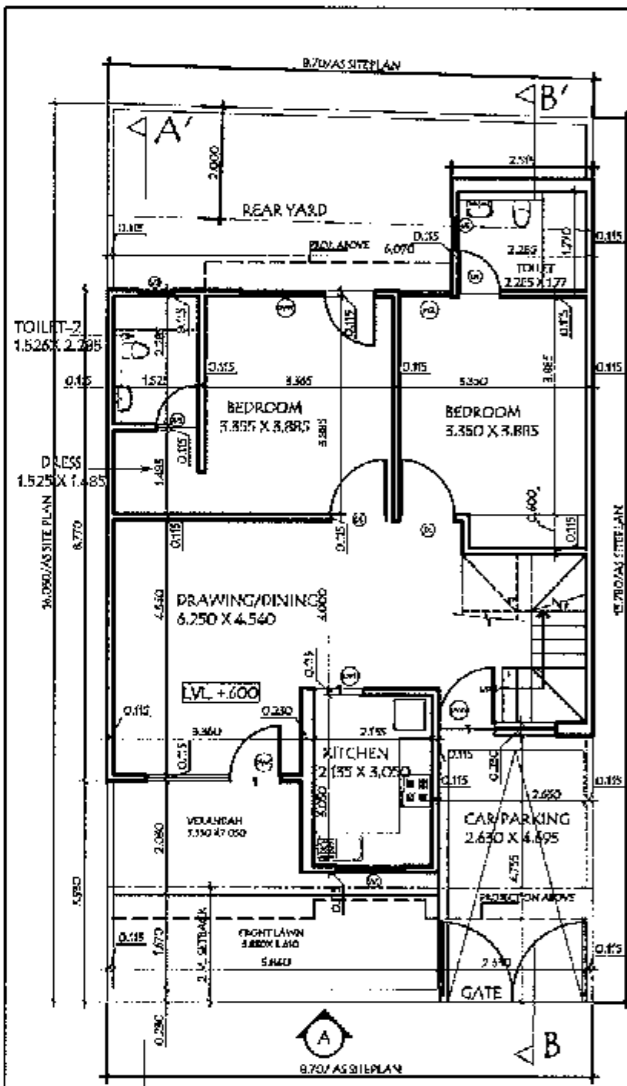

A GROUND FLOOR PLAN

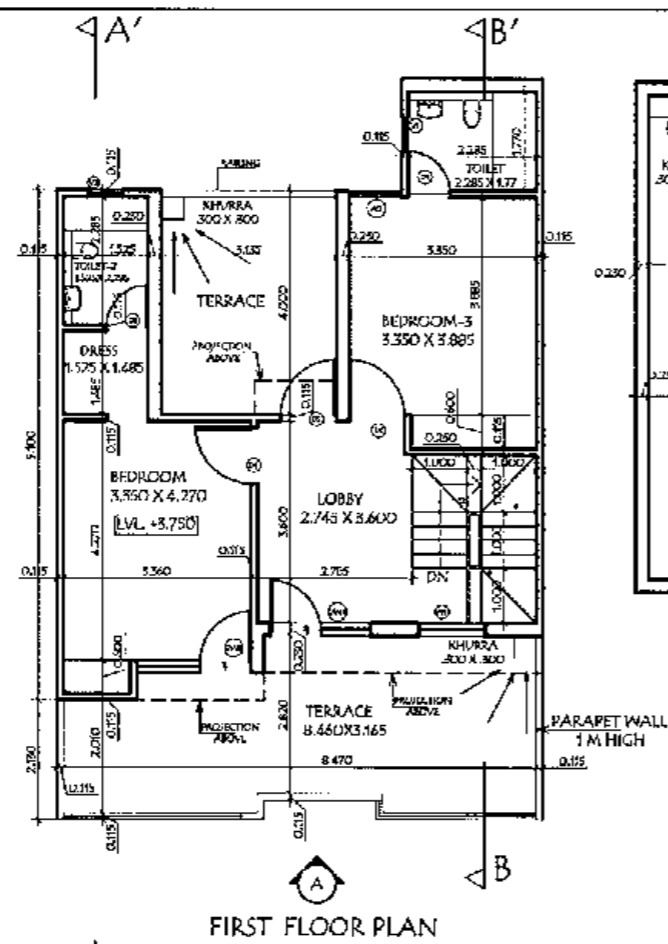

FIRST FLOOR PLAN

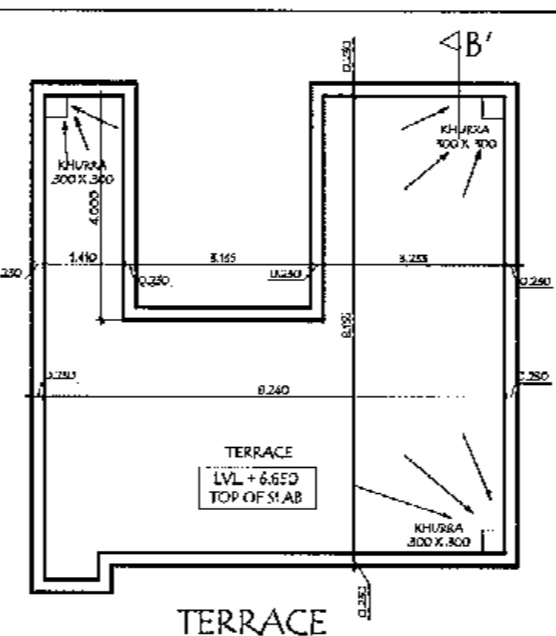

TERRACE

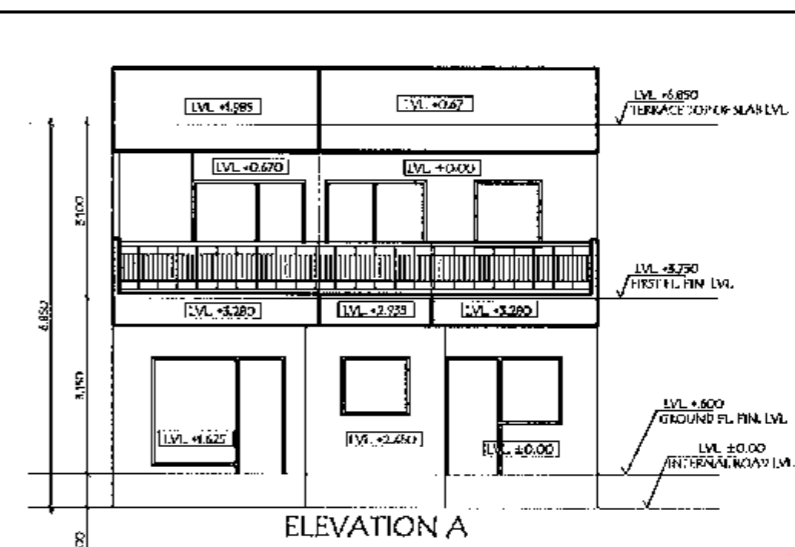

ELEVATION A

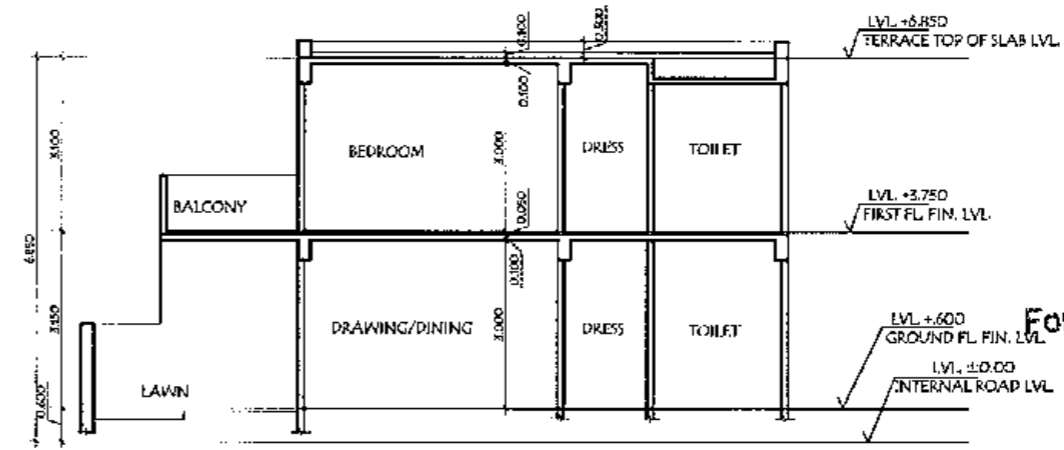

SECTION-A

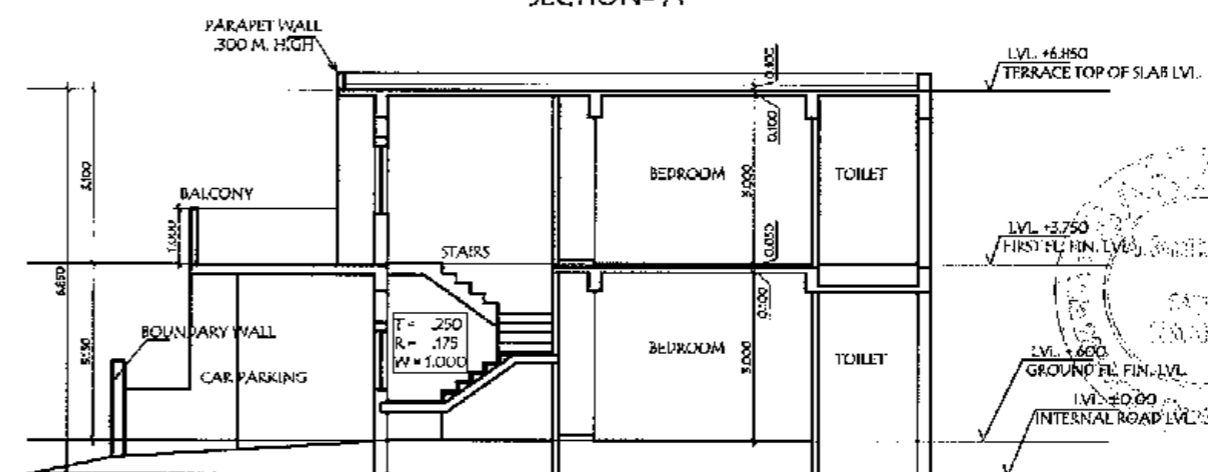

SECTION-B

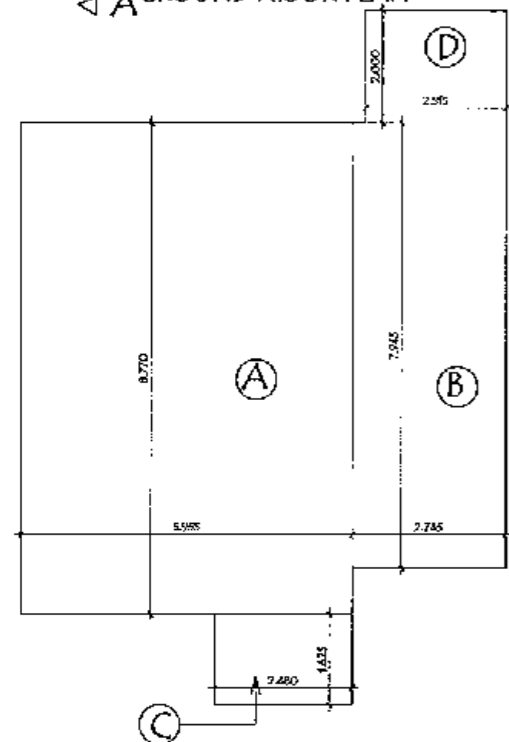

| COVERED AREA CALCULATION ON GROUND FLOOR | | | | |
|--|-------|---|-------|--------|
| A | 5.955 | X | 8.770 | 52.225 |
| B | 2.745 | X | 7.945 | 21.809 |
| C | 2.480 | X | 1.625 | 4.030 |
| D | 2.515 | X | 2.000 | 5.030 |
| TOTAL | | | | 83.094 |

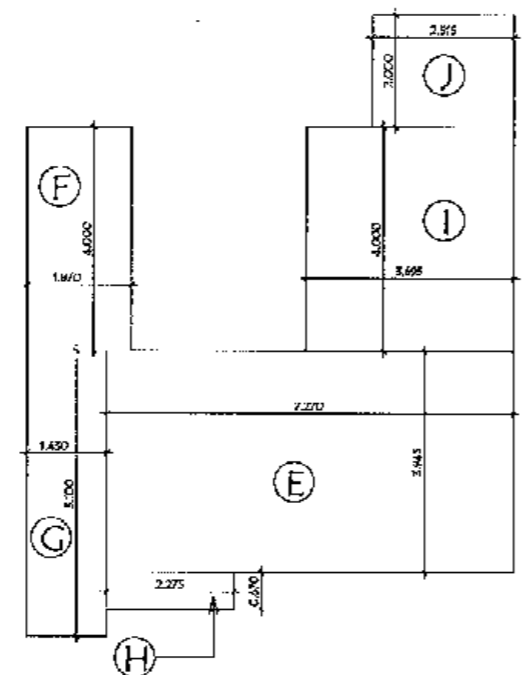

| COVERED AREA CALCULATION ON FIRST FLOOR | | | | |
|---|-------|---|-------|--------|
| E | 7.270 | X | 3.945 | 28.680 |
| F | 1.870 | X | 4.000 | 7.480 |
| G | 1.430 | X | 5.100 | 7.293 |
| H | 2.275 | X | 0.670 | 1.524 |
| I | 3.695 | X | 4.000 | 14.780 |
| J | 2.515 | X | 2.000 | 5.030 |
| TOTAL | | | | 64.787 |

| AREA CALCULATION FOR PLOT NO 2 | | |
|--------------------------------|-----------------------------------|---------------|
| S.NO. | PARTICULARS | (IN SQ. MTS.) |
| 1 | PLOT AREA | 138.370 |
| 2 | PERMISSIBLE GROUND COVERAGE @ 25% | 34.593 |
| 3 | PROPOSED COVERAGE AT GROUND FLOOR | 83.094 |
| 4 | PROPOSED COVERAGE AT FIRST FLOOR | 64.787 |
| 5 | PERMISSIBLE FAR @ 1.25 | 242.147 |
| 6 | PROPOSED FAR | 147.881 |

| AREA CALCULATION FOR PLOT NO 3 | | |
|--------------------------------|-----------------------------------|---------------|
| S.NO. | PARTICULARS | (IN SQ. MTS.) |
| 1 | PLOT AREA | 136.156 |
| 2 | PERMISSIBLE GROUND COVERAGE @ 25% | 34.039 |
| 3 | PROPOSED COVERAGE AT GROUND FLOOR | 88.094 |
| 4 | PROPOSED COVERAGE AT FIRST FLOOR | 64.787 |
| 5 | PERMISSIBLE FAR @ 1.75 | 237.273 |
| 6 | PROPOSED FAR | 147.881 |

| AREA CALCULATION FOR PLOT NO 5 | | |
|--------------------------------|-----------------------------------|---------------|
| S.NO. | PARTICULARS | (IN SQ. MTS.) |
| 1 | PLOT AREA | 133.559 |
| 2 | PERMISSIBLE GROUND COVERAGE @ 25% | 33.389 |
| 3 | PROPOSED COVERAGE AT GROUND FLOOR | 88.094 |
| 4 | PROPOSED COVERAGE AT FIRST FLOOR | 64.787 |
| 5 | PERMISSIBLE FAR @ 1.75 | 233.252 |
| 6 | PROPOSED FAR | 147.881 |

| AREA CALCULATION FOR PLOT NO 4 | | |
|--------------------------------|-----------------------------------|---------------|
| S.NO. | PARTICULARS | (IN SQ. MTS.) |
| 1 | PLOT AREA | 133.866 |
| 2 | PERMISSIBLE GROUND COVERAGE @ 25% | 33.466 |
| 3 | PROPOSED COVERAGE AT GROUND FLOOR | 88.094 |
| 4 | PROPOSED COVERAGE AT FIRST FLOOR | 64.787 |
| 5 | PERMISSIBLE FAR @ 1.25 | 242.365 |
| 6 | PROPOSED FAR | 147.881 |

| DOOR WINDOW SCHEDULE | | | | | |
|----------------------|-------|-------|--------|--------------------|--------|
| TYPE | WIDTH | HT | IN THE | RE-MARKS | |
| D1 | 1.000 | — | 2.800 | | |
| D2 | 0.900 | — | 2.800 | | |
| D3 | 0.750 | — | 2.800 | | |
| W1 | 2.400 | 0.900 | 2.800 | | |
| W2 | 1.200 | 0.900 | 2.800 | | |
| W3 | 0.900 | 0.900 | 2.800 | | |
| DW1 | 2.400 | 0.900 | 2.800 | Door = 0.900X2.400 | |
| DW2 | 2.100 | 0.900 | 2.800 | Door = 1.000X2.100 | |
| DW3 | 2.025 | 0.900 | 2.800 | Door = 0.900X2.025 | |
| DW4 | 1.900 | 0.900 | 2.800 | Door = 0.900X1.900 | |
| V1 | 0.775 | 1.800 | 2.400 | | |
| V2 | 0.600 | 1.600 | 2.700 | | |
| D71 | 0.400 | — | 2.100 | DOOR | REFUSE |

For Quality Associates
Authorized Signatory

Monica Agarwal
Anurita Ghosh

OWNER'S SIGN

ARCHITECT'S SIGN

PROJECT TITLE
ADDITION & ALTERATION OF LAYOUT OF COLONY MEGA MANSIONS FOR QUALITY ASSOCIATES

FOR SITE AT KI IASRA NO.72, 73, 74, 75, 76, 77, 80, 82, 83, B4 OF VILLAGE KANTHRI AND KHASRA NO. 459 K OF VILLAGE DOHRIA

DRAWING TITLE
VILLA
PLOT NOS. 2, 3, 4, 5

SCALE: 1/100
DATE: FEB 17
DEALT BY: MS
DRAWING NO.: 05

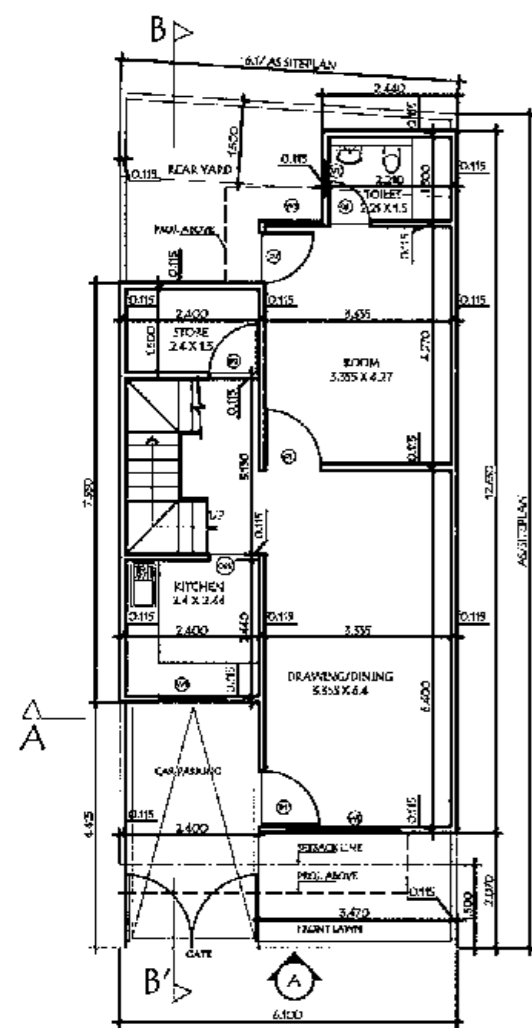

GROUND FLOOR PLAN

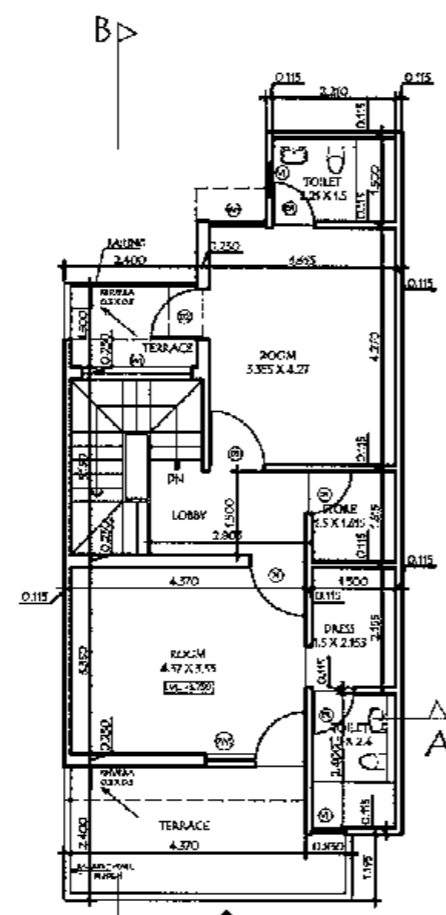

FIRST FLOOR PLAN

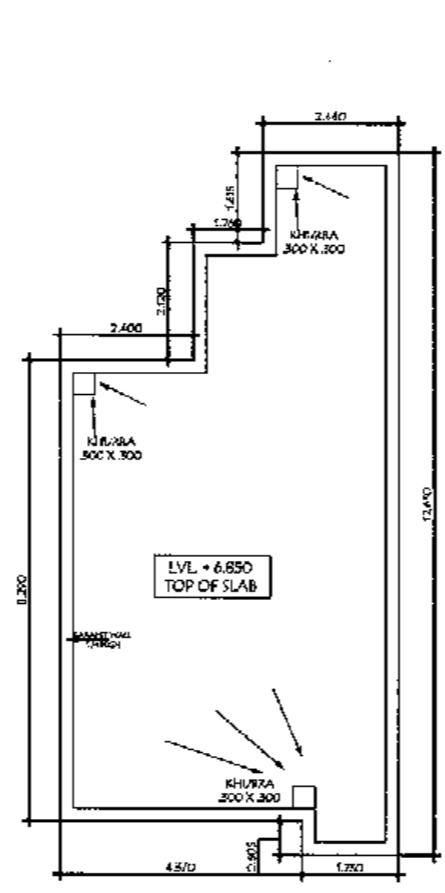

TERRACE PLAN

AREA CALCULATION FOR PLOT NO.154

| S.NO. | PARTICULARS | (IN SQ. MTRS.) |
|-------|-----------------------------------|----------------|
| 1 | PLOT AREA | 98.97 |
| 2 | PERMISSIBLE GROUND COVERAGE @75% | 74.227 |
| 3 | PROPOSED COVERAGE AT GROUND FLOOR | 62.418 |
| 4 | PROPOSED COVERAGE AT FIRST FLOOR | 59.578 |
| 5 | PERMISSIBLE FAR @ 2.0 | 197.94 |
| 6 | PROPOSED FAR | 121.996 |

AREA CALCULATION FOR PLOT NO.155

| S.NO. | PARTICULARS | (IN SQ. MTRS.) |
|-------|-----------------------------------|----------------|
| 1 | PLOT AREA | 97.2 |
| 2 | PERMISSIBLE GROUND COVERAGE @75% | 72.9 |
| 3 | PROPOSED COVERAGE AT GROUND FLOOR | 62.418 |
| 4 | PROPOSED COVERAGE AT FIRST FLOOR | 59.578 |
| 5 | PERMISSIBLE FAR @ 2.0 | 194.4 |
| 6 | PROPOSED FAR | 121.996 |

AREA CALCULATION FOR PLOT NO.156

| S.NO. | PARTICULARS | (IN SQ. MTRS.) |
|-------|-----------------------------------|----------------|
| 1 | PLOT AREA | 96.53 |
| 2 | PERMISSIBLE GROUND COVERAGE @75% | 72.397 |
| 3 | PROPOSED COVERAGE AT GROUND FLOOR | 62.418 |
| 4 | PROPOSED COVERAGE AT FIRST FLOOR | 59.578 |
| 5 | PERMISSIBLE FAR @ 2.0 | 193.06 |
| 6 | PROPOSED FAR | 121.996 |

DOOR WINDOW SCHEDULE

| TYPE | WIDTH | SILL | LINTEL | REMARKS |
|------|-------|-------|--------|--------------------|
| D1 | 1.000 | --- | 2.100 | |
| D2 | 0.900 | --- | 2.100 | |
| D3 | 0.750 | --- | 2.100 | |
| W1 | 2.000 | 0.600 | 2.100 | |
| W2 | 1.200 | 1.000 | 2.100 | |
| W3 | 1.050 | 0.900 | 2.100 | |
| DW1 | 1.800 | 0.150 | 2.100 | Door @ 0.900x2.100 |
| V1 | 0.600 | 1.800 | 2.100 | |
| OP1 | 0.900 | --- | 2.100 | NO POOR NO PANEL |

AREA CALCULATION FOR PLOT NO.157

| S.NO. | PARTICULARS | (IN SQ. MTRS.) |
|-------|-----------------------------------|----------------|
| 1 | PLOT AREA | 92.31 |
| 2 | PERMISSIBLE GROUND COVERAGE @75% | 69.232 |
| 3 | PROPOSED COVERAGE AT GROUND FLOOR | 62.418 |
| 4 | PROPOSED COVERAGE AT FIRST FLOOR | 59.578 |
| 5 | PERMISSIBLE FAR @ 2.0 | 184.62 |
| 6 | PROPOSED FAR | 121.996 |

AREA CALCULATION FOR PLOT NO.158

| S.NO. | PARTICULARS | (IN SQ. MTRS.) |
|-------|-----------------------------------|----------------|
| 1 | PLOT AREA | 91.09 |
| 2 | PERMISSIBLE GROUND COVERAGE @75% | 68.317 |
| 3 | PROPOSED COVERAGE AT GROUND FLOOR | 62.418 |
| 4 | PROPOSED COVERAGE AT FIRST FLOOR | 59.578 |
| 5 | PERMISSIBLE FAR @ 2.0 | 182.18 |
| 6 | PROPOSED FAR | 121.996 |

AREA CALCULATION FOR PLOT NO.159

| S.NO. | PARTICULARS | (IN SQ. MTRS.) |
|-------|-----------------------------------|----------------|
| 1 | PLOT AREA | 92.56 |
| 2 | PERMISSIBLE GROUND COVERAGE @75% | 69.42 |
| 3 | PROPOSED COVERAGE AT GROUND FLOOR | 62.418 |
| 4 | PROPOSED COVERAGE AT FIRST FLOOR | 59.578 |
| 5 | PERMISSIBLE FAR @ 2.0 | 184.92 |
| 6 | PROPOSED FAR | 121.996 |

AREA CALCULATION FOR PLOT NO.160

| S.NO. | PARTICULARS | (IN SQ. MTRS.) |
|-------|-----------------------------------|----------------|
| 1 | PLOT AREA | 90.58 |
| 2 | PERMISSIBLE GROUND COVERAGE @75% | 67.935 |
| 3 | PROPOSED COVERAGE AT GROUND FLOOR | 62.418 |
| 4 | PROPOSED COVERAGE AT FIRST FLOOR | 59.578 |
| 5 | PERMISSIBLE FAR @ 2.0 | 181.16 |
| 6 | PROPOSED FAR | 121.996 |

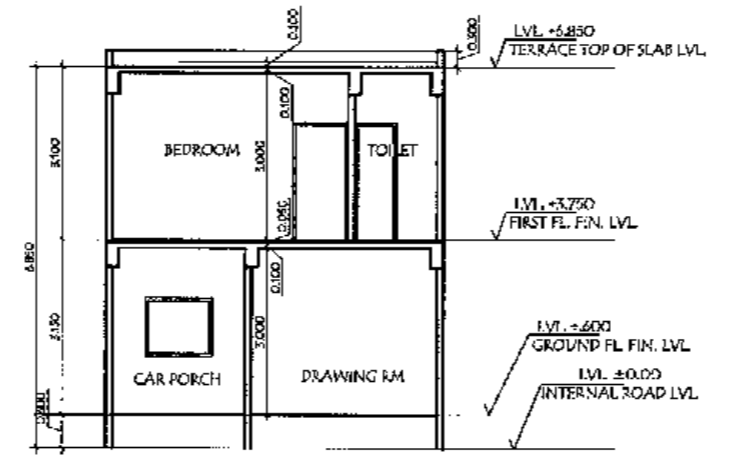
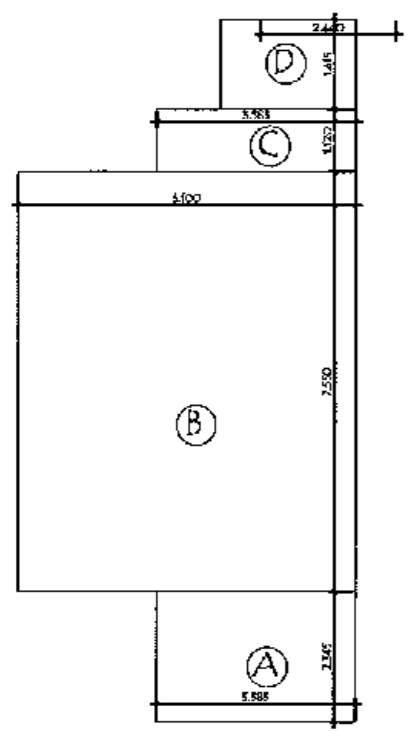

SECTION-AA'

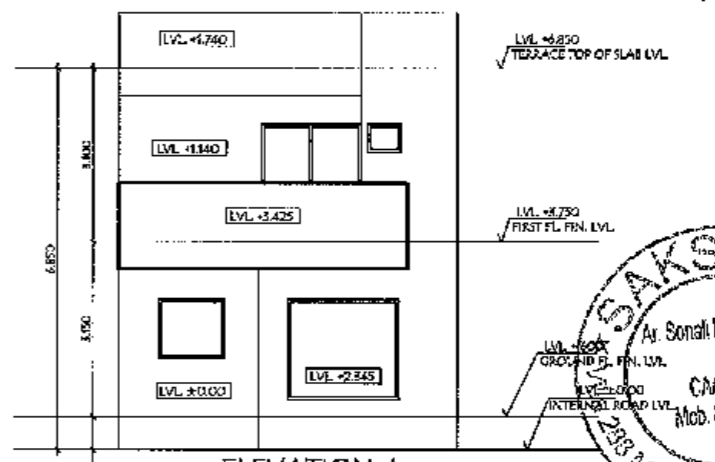

ELEVATION A

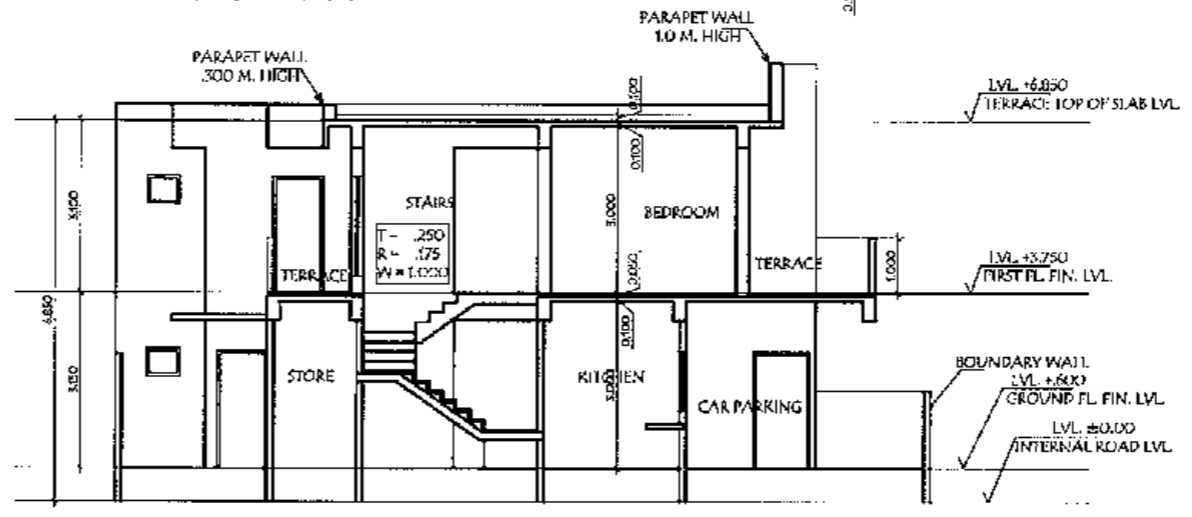

SECTION-BB'

COVERED AREA CALCULATION ON FIRST FLOOR

| Area | Length | Width | Area | Total |
|--------------|--------|-------|-------|---------------|
| A | 3.585 | X | 2.345 | 8.407 |
| B | 6.100 | X | 7.550 | 46.055 |
| C | 3.585 | X | 1.120 | 4.015 |
| D | 2.440 | X | 1.615 | 3.941 |
| TOTAL | | | | 62.418 |

COVERED AREA CALCULATION ON FIRST FLOOR

| Area | Length | Width | Area | Total |
|--------------|--------|-------|-------|---------------|
| E | 1.730 | X | 1.205 | 2.085 |
| F | 6.100 | X | 7.190 | 43.859 |
| G | 3.700 | X | 2.620 | 9.694 |
| H | 2.440 | X | 1.615 | 3.941 |
| TOTAL | | | | 59.578 |

For Quality Associates

Authorized Signatory

Monica Agarwal
Amrita Ghosh

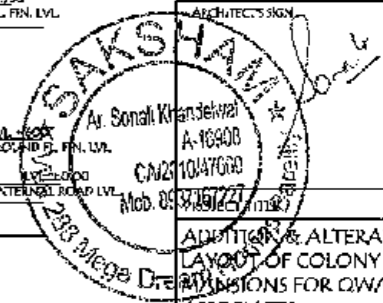

ADDITION & ALTERATION OF LAYOUT OF COLONY MEGA PROVISIONS FOR QUALITY ASSOCIATES

FOR SITE AT KHASRA NO.72, 73, 74, 75, 76, 77, 80, 82, 83, 84 OF VILLAGE KANTHRI AND KHASRA NO. 459 K OF VILLAGE DOHRIA

DRAWING TITLE
VILLA
PLOT NOS. 154 TO 160

| SCALE | 1:500 | DRAWING NO. |
|--------|----------|-------------|
| DATE | 15.12.21 | 16 |
| REACTY | MS | |

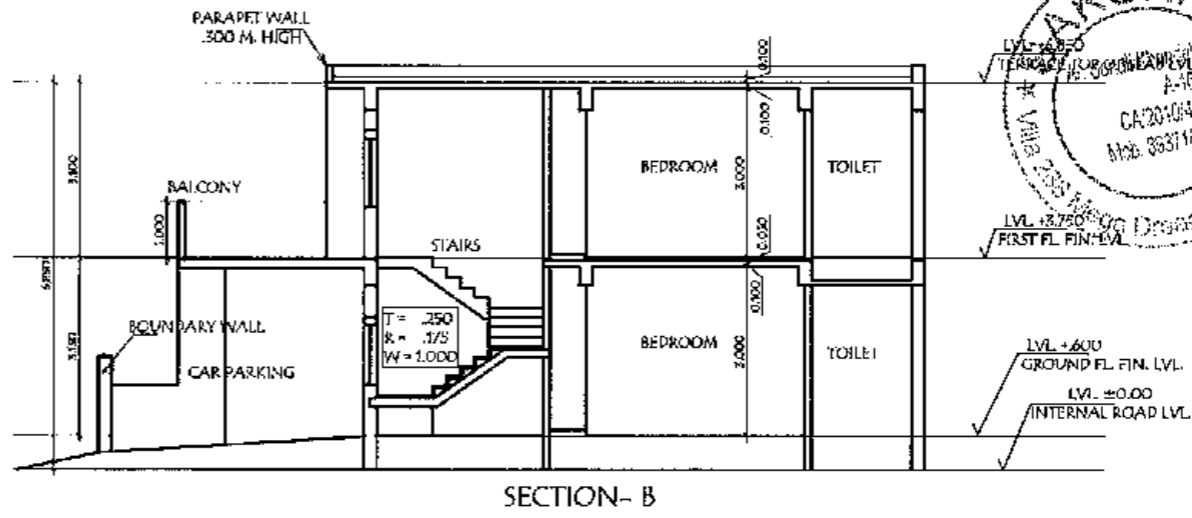
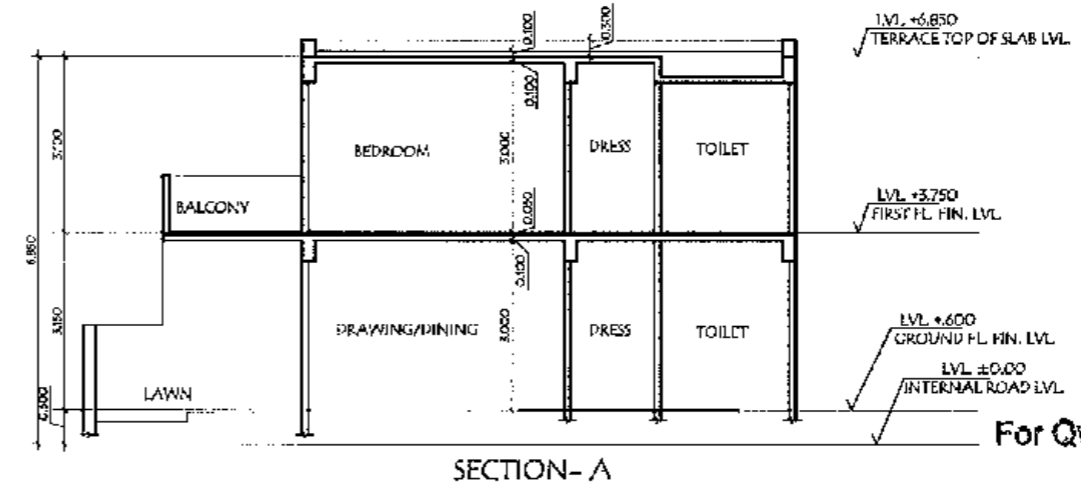
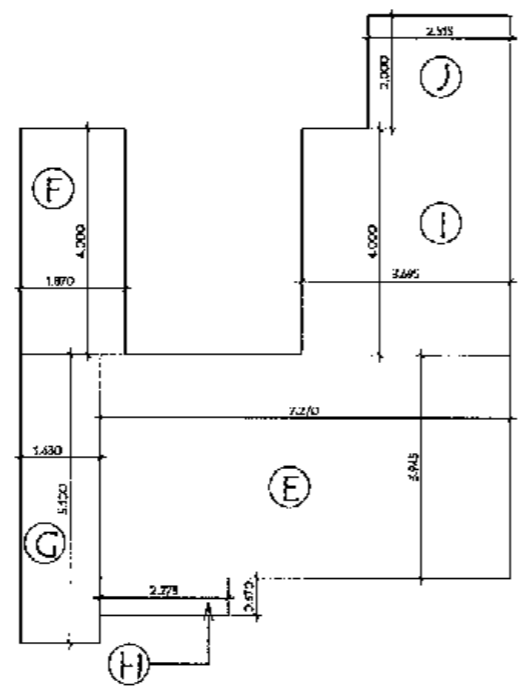
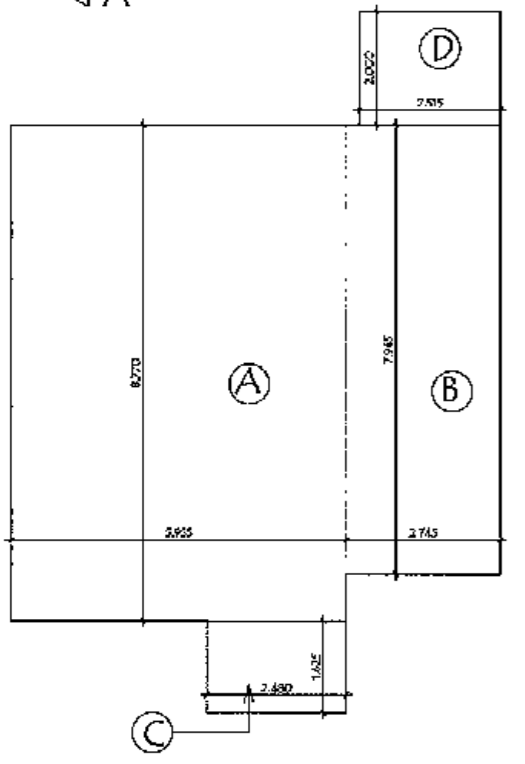
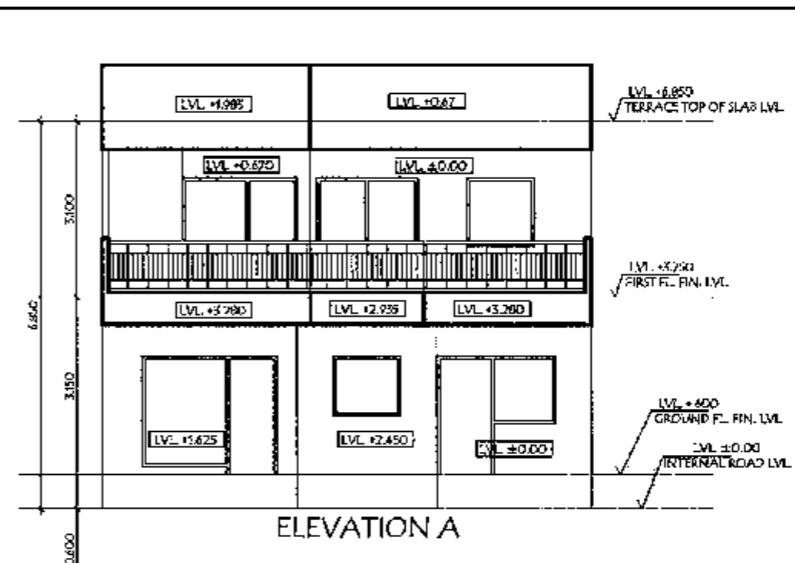
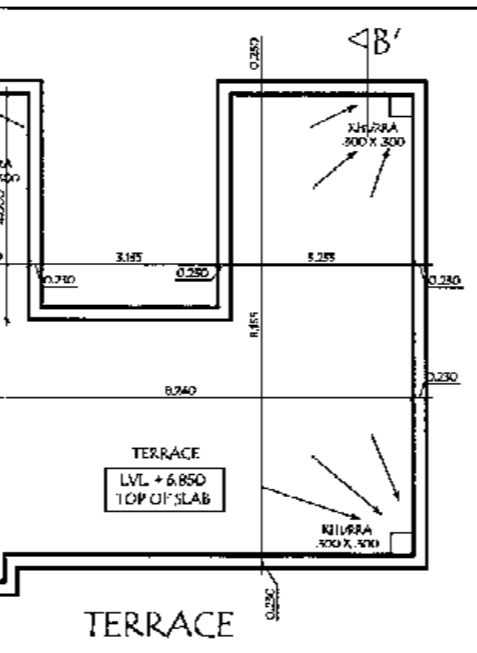
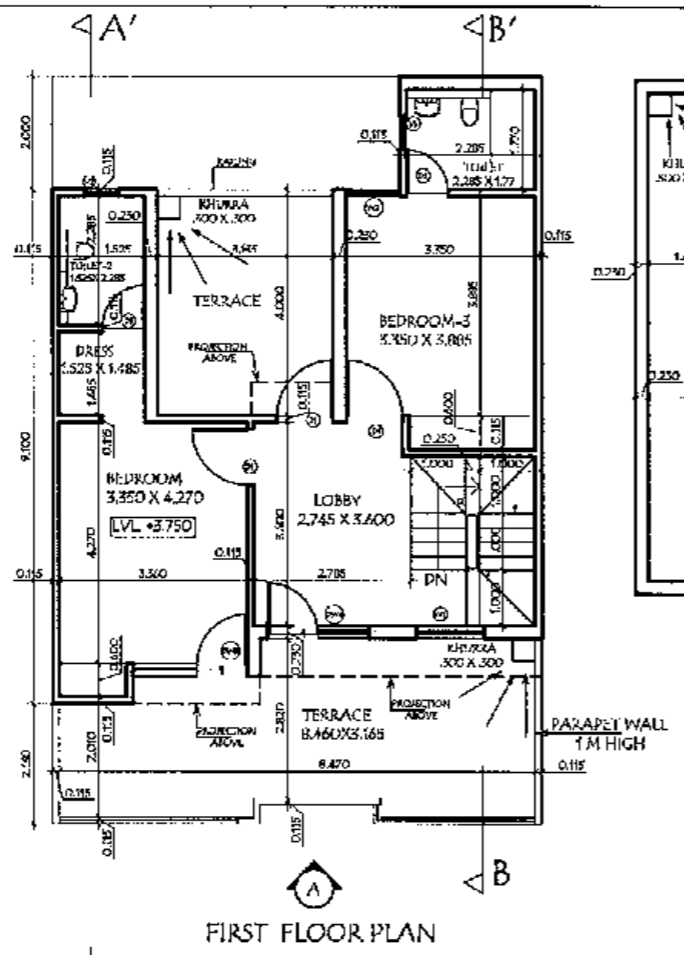
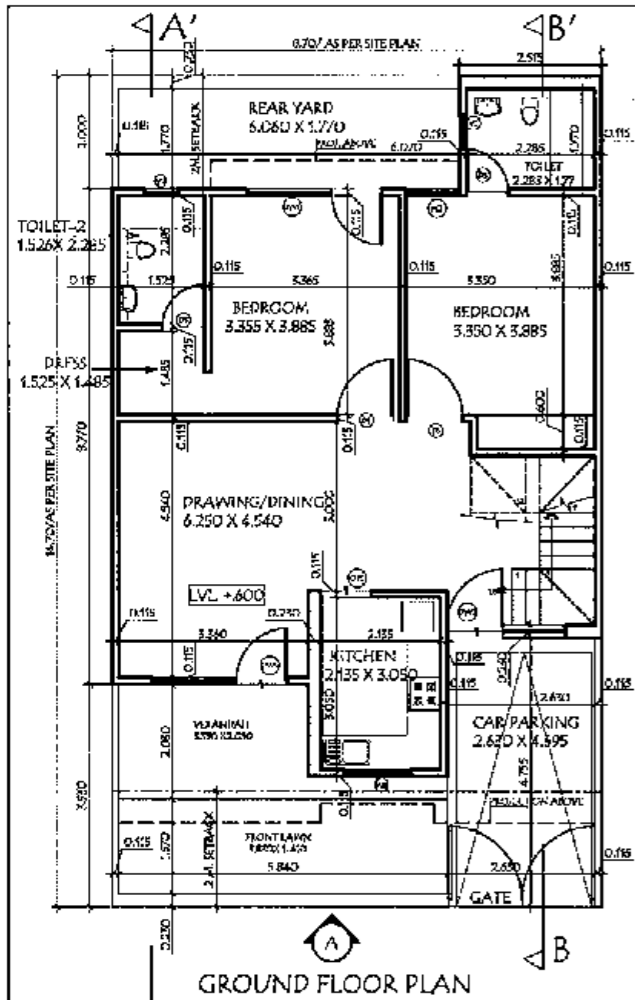

| DOOR WINDOW SCHEDULE | | | | | |
|----------------------|-------|-------|--------|--------------------|---------|
| TYPE | WIDTH | SILL | FINISH | MARKS | |
| WT | 1.200 | 1.050 | 2.400 | | |
| D2 | 0.900 | --- | 2.400 | | |
| D2 | 0.750 | --- | 2.400 | | |
| W1 | 2.400 | 0.900 | 2.400 | | |
| W1 | 1.200 | 1.050 | 2.400 | | |
| W2 | 0.950 | 0.900 | 2.400 | | |
| DW4 | 2.400 | 0.150 | 2.400 | Door = 0.900x2.400 | |
| DW2 | 2.100 | 0.800 | 2.400 | Door = 1.000x2.100 | |
| DW3 | 2.035 | 0.750 | 2.100 | Door = 0.900x2.100 | |
| DW4 | 1.800 | 0.750 | 2.100 | Door = 0.900x2.100 | |
| W1 | 0.925 | 1.800 | 2.400 | | |
| W2 | 1.400 | 1.600 | 2.100 | | |
| OF1 | 0.900 | --- | 2.100 | NO POOR | NO POOR |

| AREA CALCULATION | | |
|------------------|-----------------------------------|---------------|
| S.NO. | PARTICULARS | (IN SQ. MTS.) |
| 1 | PLOT AREA (870x14.70) | 127.890 |
| 2 | PERMISSIBLE GROUND COVERAGE @ 50% | 63.945 |
| 3 | PROPOSED COVERAGE AT GROUND FLOOR | 64.787 |
| 4 | PROPOSED COVERAGE AT FIRST FLOOR | 64.787 |
| 5 | PERMISSIBLE FAR @ 1.75 | 222.836 |
| 6 | PROPOSED FAR | 147.161 |

| COVERED AREA CALCULATION ON GROUND FLOOR | | | | |
|--|-------|---|-------|--------|
| A | 5.955 | X | 8.770 | 52.225 |
| B | 2.745 | X | 7.945 | 21.809 |
| C | 2.480 | X | 1.625 | 4.030 |
| D | 2.515 | X | 2.000 | 5.030 |
| TOTAL | | | | 83.094 |

| COVERED AREA CALCULATION ON FIRST FLOOR | | | | |
|---|-------|---|-------|--------|
| E | 7.270 | X | 3.945 | 28.680 |
| F | 1.870 | X | 4.000 | 7.480 |
| G | 1.430 | X | 5.100 | 7.293 |
| H | 2.275 | X | 0.670 | 1.524 |
| I | 3.695 | X | 4.000 | 14.780 |
| J | 2.515 | X | 2.000 | 5.030 |
| TOTAL | | | | 64.787 |

For Quality Associates
 Authorized Signatory
 Ananta Ghose

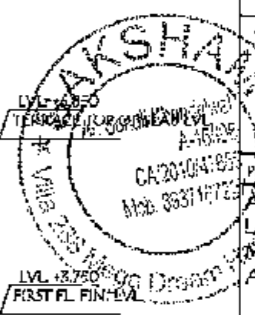

PROJECTILE
 ADDITION & ALTERATION OF
 LAYOUT OF COLONY MEGA
 MANSIONS FOR QUALITY
 ASSOCIATES

FOR SITE AT KHASRA NO.72,
 73, 74, 75, 76, 77, 80, 82, 83, 84
 OF VILLAGE KANTHRI AND
 KHASRA NO. 459 K OF VILLAGE
 DOHRIA

DRAWING TITLE
 VILLA
 PLOT NOS. 7, 8, 11, 12, 15 TO 21,
 24 TO 30, 32 TO 42, 45 TO 48,
 93, 98 TO 103, 106 TO 111
 114, 115, 134 TO 137, 140

| | | | |
|----------|---------|-------------|----|
| SCALE | 1:100 | DRAWING NO. | 02 |
| DATE | 17/8/19 | | |
| DEALT BY | MS | | |

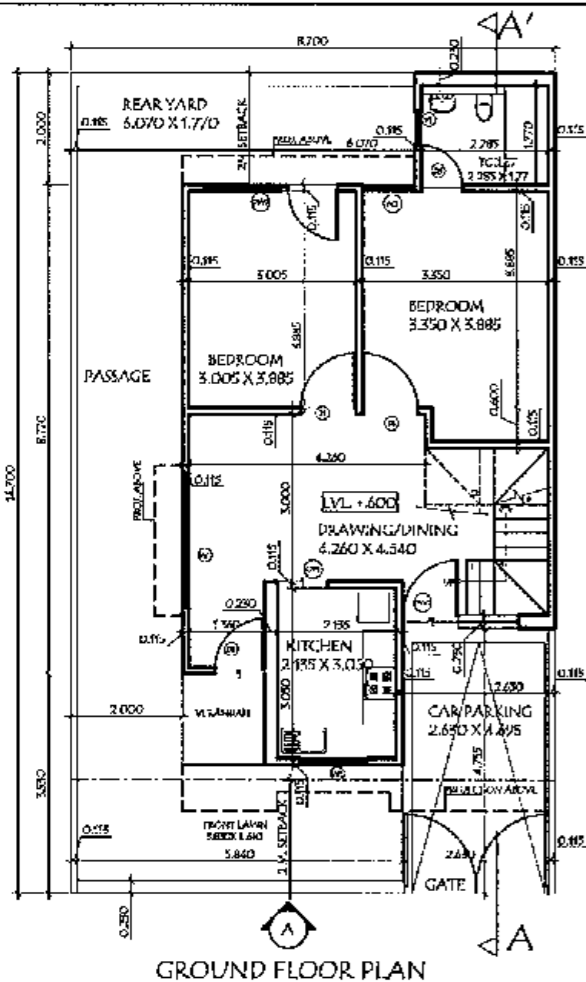

GROUND FLOOR PLAN

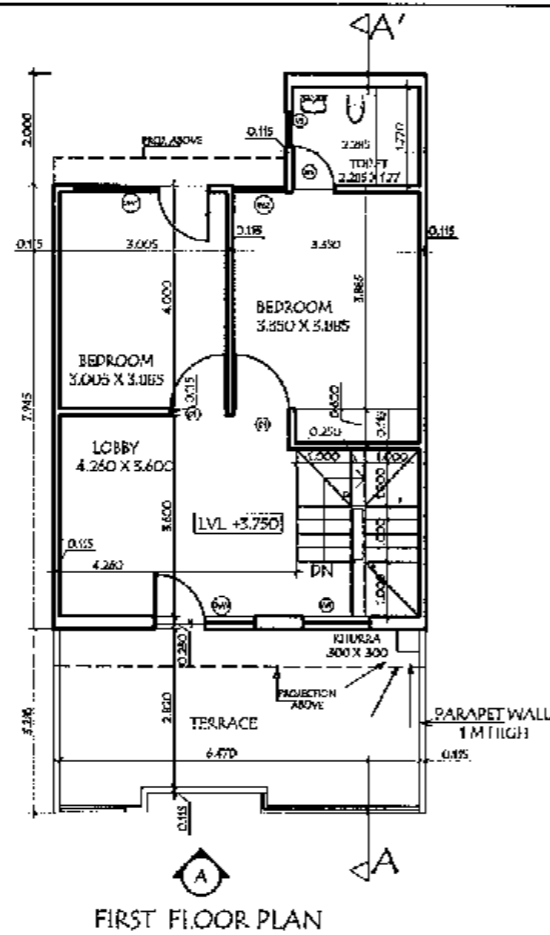

FIRST FLOOR PLAN

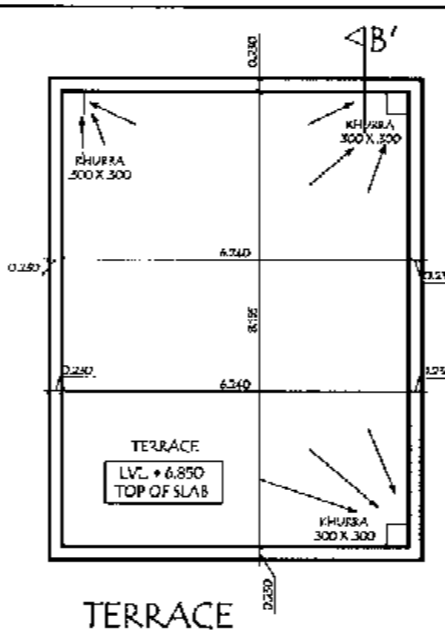

TERRACE

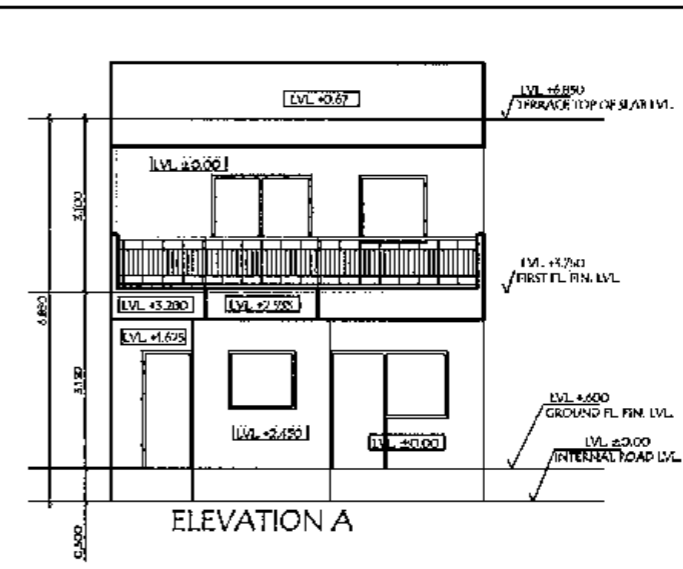

ELEVATION A

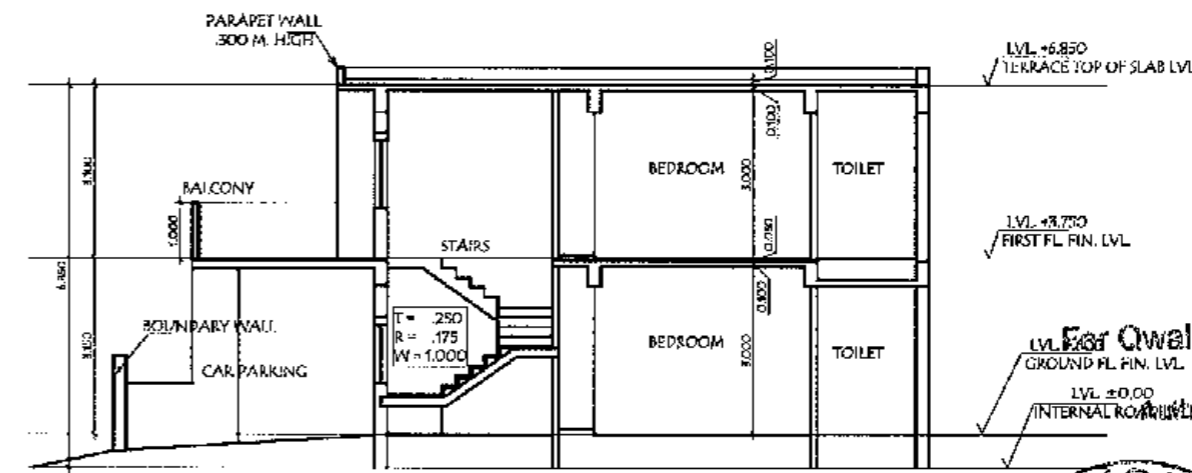

| DOOR WINDOW SCHEDULE | | | | |
|----------------------|-------|-------|--------|--------------------|
| TYPE | WIDTH | SL | HEIGHT | REMARKS |
| D1 | 1.800 | --- | 2.100 | |
| D2 | 0.900 | --- | 2.100 | |
| D3 | 0.750 | --- | 2.100 | |
| W1 | 2.400 | 0.900 | 2.100 | |
| W2 | 1.200 | 1.050 | 2.100 | |
| W3 | 0.900 | 0.900 | 2.100 | |
| DW1 | 2.400 | 0.150 | 2.100 | Door = 0.900x2.100 |
| DW2 | 2.100 | 0.800 | 2.100 | Door = 1.800x2.100 |
| DW3 | 2.035 | 0.150 | 2.100 | Door = 0.900x2.100 |
| DW4 | 1.800 | 0.150 | 2.100 | Door = 0.900x2.100 |
| V1 | 0.925 | 1.800 | 2.400 | |
| V2 | 0.600 | 1.600 | 2.700 | |
| OP1 | 0.900 | --- | 2.100 | NO SLAB, NO FRAME |

| S.NO. | PARTICULARS | (IN SQ. MTS.) |
|-------|--|---------------|
| 1 | PLOT AREA (8.700x14.700) | 127.890 |
| 2 | PERMISSIBLE GROUND COVERAGE BASED ON 127.890 | 88.128 |
| 3 | PROPOSED COVERAGE AT GROUND FLOOR | 65.554 |
| 4 | PROPOSED COVERAGE AT FIRST FLOOR | 58.262 |
| 5 | PERMISSIBLE FAR @ 1.75 | 227.656 |
| 6 | PROPOSED FAR | 128.816 |

OWNER'S SIGN
For Quality Associates Monica Agarwal
Authorized Signatory Shweta

ARCHITECT'S SIGN

PROJECT TITLE
 ADDITION & ALTERATION OF LAYOUT OF COLONY MEGA MANSIONS FOR QUALITY ASSOCIATES

FOR SITE AT KHASRA NO.72, 75, 74, 75, 76, 77, 80, 82, 83, 84 OF VILLAGE KANTHRI AND KHASRA NO. 459 K OF VILLAGE DOHRIA

DRAWING TITLE
 VILLA
 PLOT NOS. 9, 10, 14, 22, 23, 31, 43, 44, 94, 95, 97, 104, 105, 112, 112A, 133, 138, 139

SCALE: 1:100
 DATE: FEB 19
 DRAWING NO.: 03
 DEALT BY: MS

| COVERED AREA CALCULATION ON GROUND FLOOR | | | | |
|--|-------|---|-------|--------|
| A | 3.955 | X | 8.770 | 34.685 |
| B | 2.745 | X | 7.945 | 21.809 |
| C | 2.480 | X | 1.625 | 4.030 |
| D | 2.515 | X | 2.000 | 5.030 |
| TOTAL | | | | 65.554 |

| COVERED AREA CALCULATION ON FIRST FLOOR | | | | |
|---|-------|---|-------|--------|
| E | 6.700 | X | 7.945 | 53.232 |
| F | 2.515 | X | 2.000 | 5.030 |
| TOTAL | | | | 58.262 |

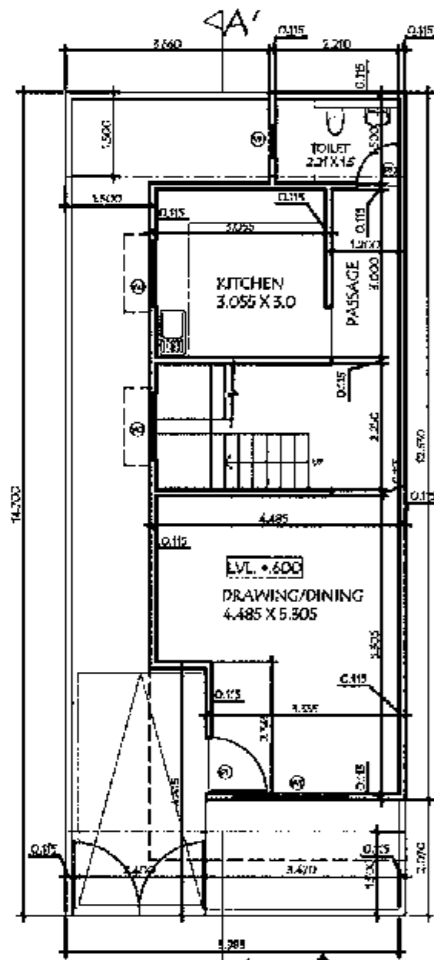

GROUND FLOOR PLAN

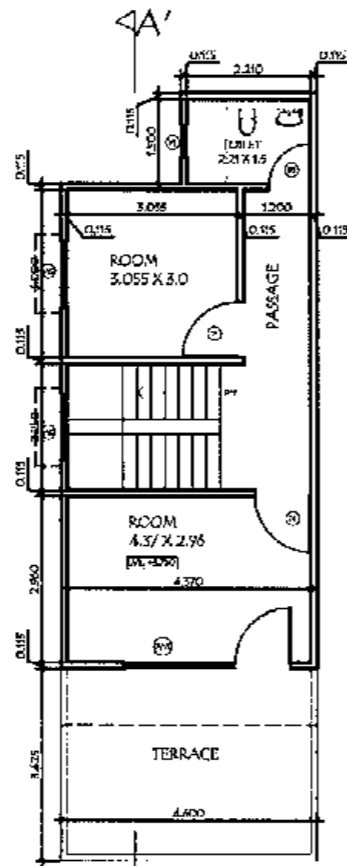

FIRST FLOOR PLAN

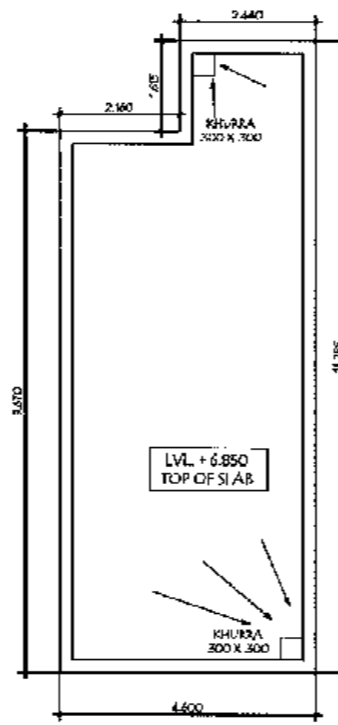

TERRACE PLAN

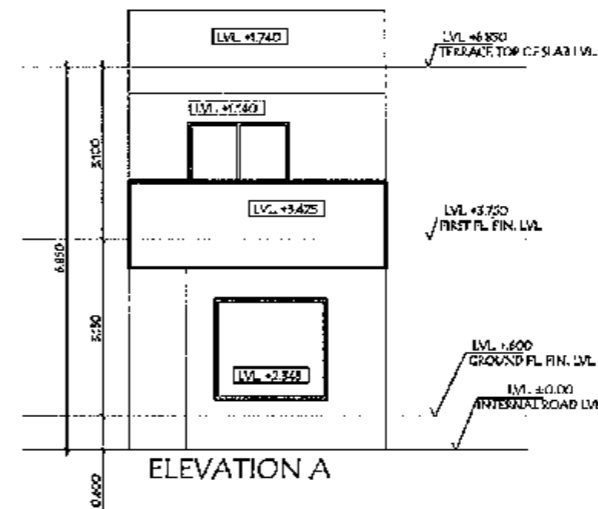

ELEVATION A

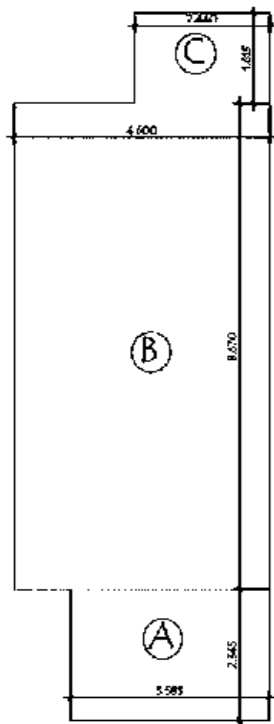

B

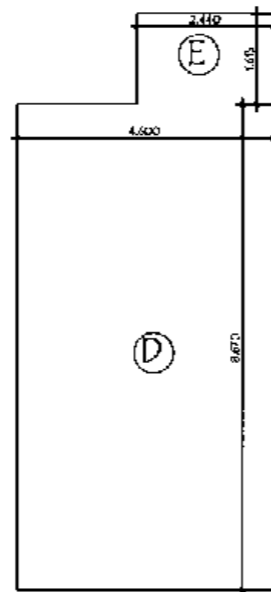

D

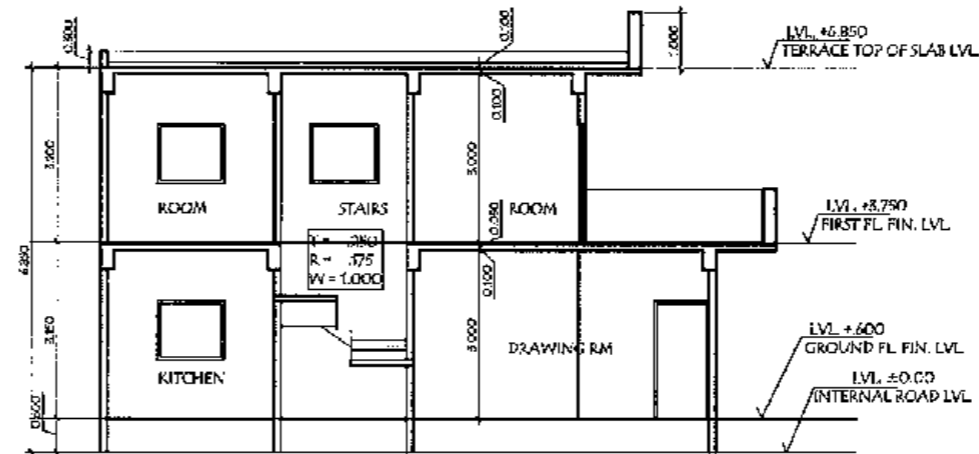

SECTION- A

COVERED AREA CALCULATION ON FIRST FLOOR

| | | | | |
|-------|-------|---|-------|--------|
| A | 3.585 | X | 2.345 | 8.407 |
| B | 4.600 | X | 8.670 | 39.882 |
| C | 2.440 | X | 1.615 | 3.941 |
| TOTAL | | | | 52.229 |

COVERED AREA CALCULATION ON FIRST FLOOR

| | | | | |
|-------|-------|---|-------|--------|
| D | 4.600 | X | 8.670 | 39.882 |
| E | 2.440 | X | 1.615 | 3.941 |
| TOTAL | | | | 43.823 |

| TYPE | WIDTH | SL | HENTL | REMARKS |
|------|-------|-------|-------|------------------|
| M1 | 1.700 | — | 2.100 | |
| D1 | 0.700 | — | 2.100 | |
| W1 | 2.000 | 0.300 | 2.100 | |
| W2 | 1.200 | 1.050 | 2.100 | |
| W3 | 2.400 | 0.150 | 2.100 | Door - DW001K200 |
| VI | 0.600 | 1.600 | 2.700 | |

PLOT NO. 89, 90, 145, 146

| S.NO. | PARTICULARS | (IN SQ. MTS.) |
|-------|---|---------------|
| 1 | PLOT AREA (6.80X14.70) | 99.67 |
| 2 | PERMISSIBLE GROUND COVERAGE @75% OF 99.67 | 67.252 |
| 3 | PROPOSED COVERAGE AT GROUND FLOOR | 52.229 |
| 4 | PROPOSED COVERAGE AT FIRST FLOOR | 43.823 |
| 5 | PERMISSIBLE FAR @ 2.0 | 199.47 |
| 6 | PROPOSED FAR | 96.052 |

PLOT NO. 152

| S.NO. | PARTICULARS | (IN SQ. MTS.) |
|-------|---|---------------|
| 1 | PLOT AREA (6.10X14.70) | 89.235 |
| 2 | PERMISSIBLE GROUND COVERAGE @75% OF 89.67 | 67.252 |
| 3 | PROPOSED COVERAGE AT GROUND FLOOR | 52.229 |
| 4 | PROPOSED COVERAGE AT FIRST FLOOR | 43.823 |
| 5 | PERMISSIBLE FAR @ 2.0 | 178.47 |
| 6 | PROPOSED FAR | 96.052 |

OWNER'S SIGN

For Quality Associates Monica Agarwal
Authorized Signatory

ARCHITECT'S SIGN



PROJECT TITLE

ADDITION & ALTERATION OF LAYOUT OF COLONY MEGA MANSIONS FOR QUALITY ASSOCIATES

FOR SITE AT KI IASRA NO.72, 73, 74, 75, 76, 77, 80, 82, 85, 84 OF VILLAGE KANTHRI AND KI IASRA NO. 459 K OF VILLAGE DOHRIA

DRAWING TITLE

VILLA PLOT NO. 89, 90

| | | |
|----------|--------|--------------------------|
| SCALE | 1:100 | DRAWING NO. 10 |
| DATE | FEB 19 | |
| DEALT BY | MS | |

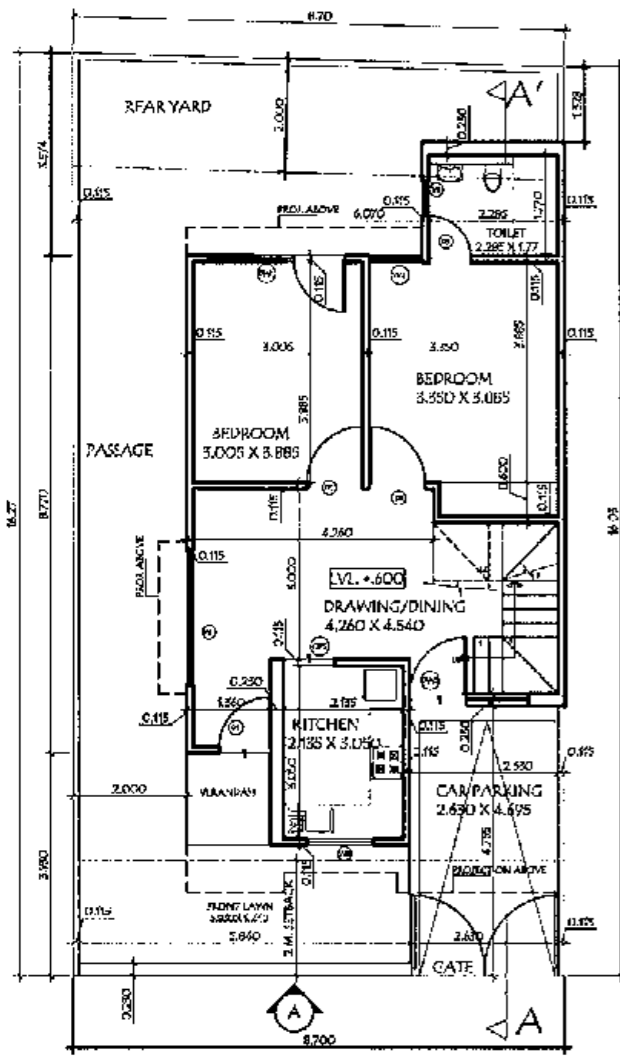

GROUND FLOOR PLAN

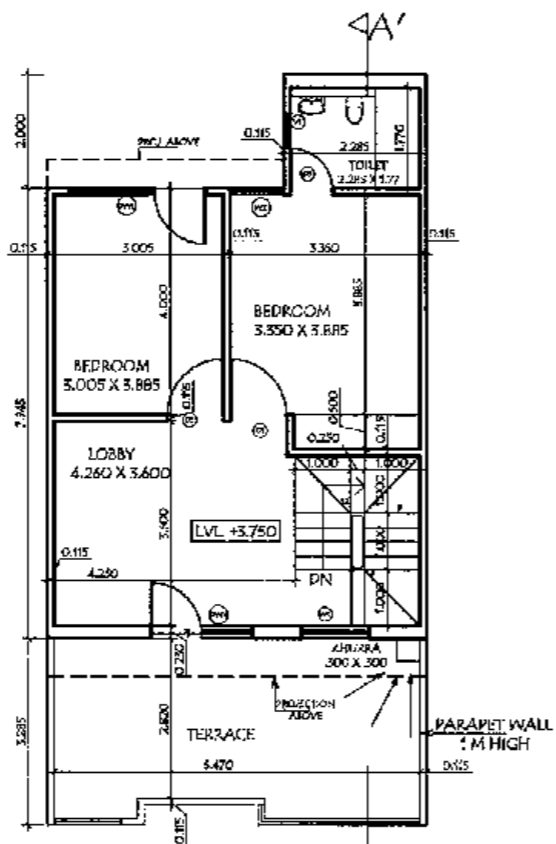

FIRST FLOOR PLAN

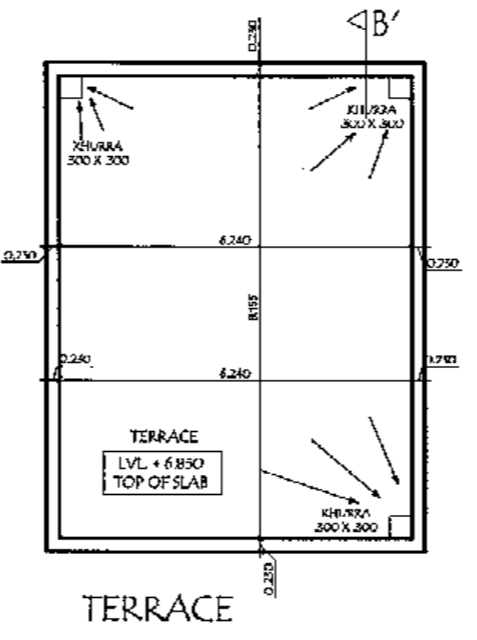

TERRACE

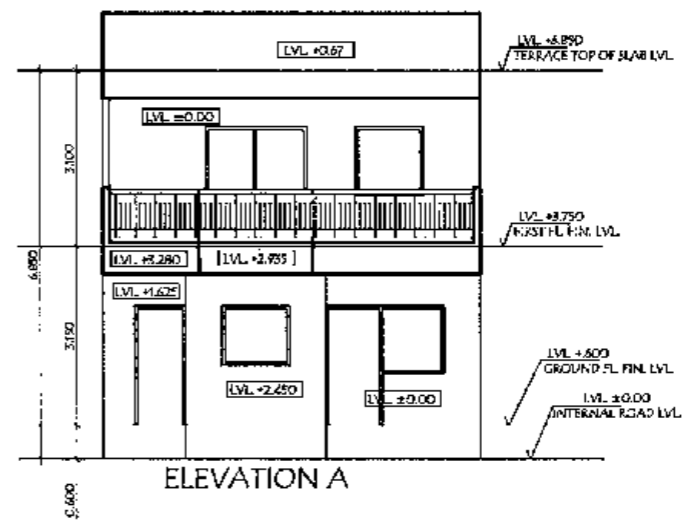

ELEVATION A

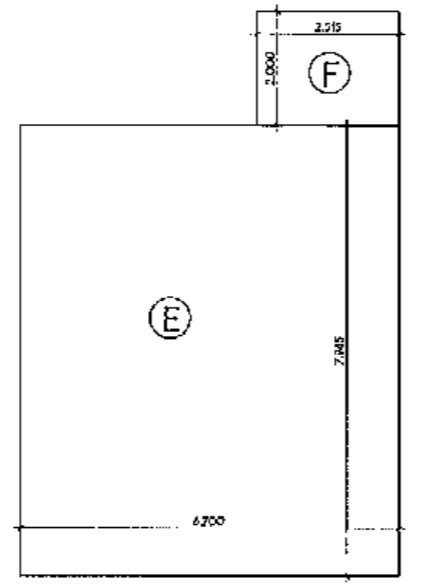
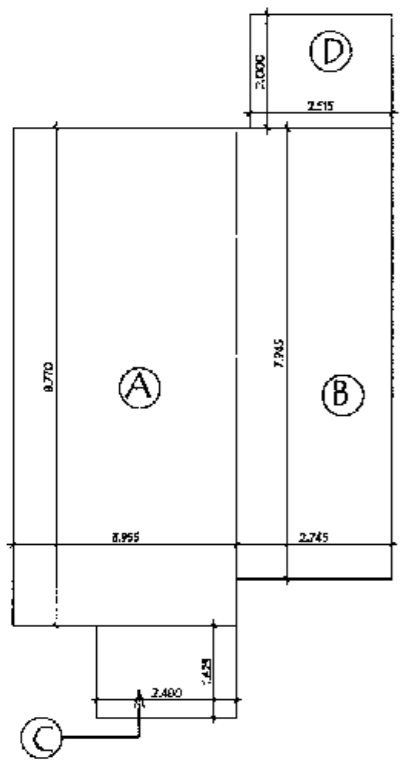
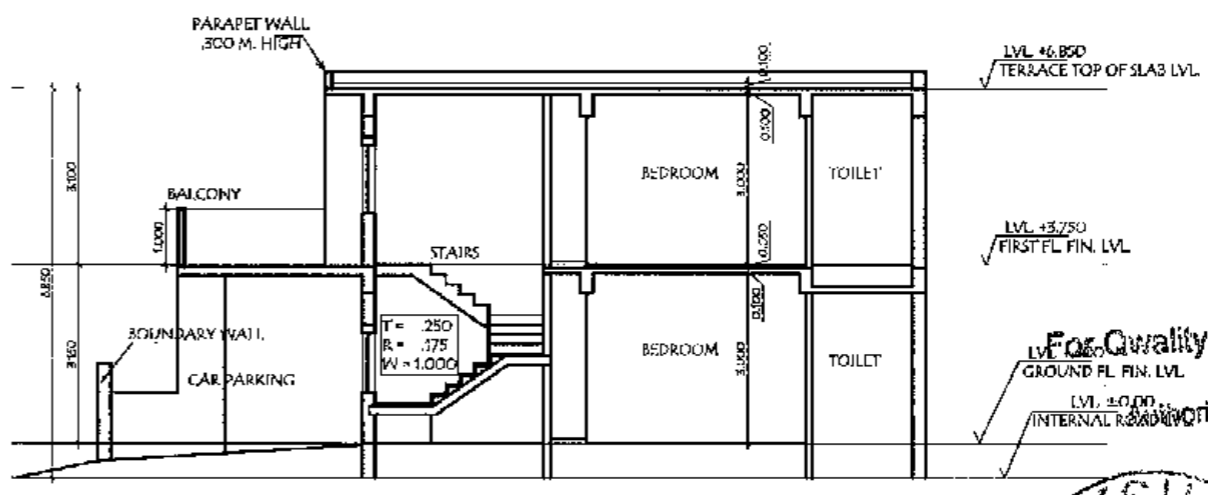

| COVERED AREA CALCULATION ON GROUND FLOOR | | | | |
|--|-------|---|-------|--------|
| A | 3.955 | X | 8.770 | 34.685 |
| B | 2.745 | X | 7.945 | 21.809 |
| C | 2.480 | X | 1.625 | 4.030 |
| D | 2.515 | X | 2.000 | 5.030 |
| TOTAL | | | | 65.554 |

| COVERED AREA CALCULATION ON FIRST FLOOR | | | | |
|---|-------|---|-------|--------|
| E | 6.700 | X | 7.945 | 53.232 |
| F | 2.515 | X | 2.000 | 5.030 |
| TOTAL | | | | 58.262 |

| DOOR WINDOW SCHEDULE | | | | |
|----------------------|-------|-------|--------|----------------------|
| TYPE | WIDTH | SEIL | LINTEL | REMARKS |
| D1 | 1.200 | — | 2.100 | |
| D2 | 0.900 | — | 2.100 | |
| D3 | 0.750 | — | 2.100 | |
| W1 | 2.400 | 0.900 | 2.100 | Door = 0.900 X 2.100 |
| W2 | 1.200 | 1.050 | 2.100 | Door = 1.050 X 2.100 |
| W3 | 0.950 | 0.900 | 2.100 | Door = 0.900 X 2.100 |
| DW1 | 2.400 | 0.150 | 2.100 | Door = 0.150 X 2.100 |
| DW2 | 2.100 | 0.500 | 2.100 | Door = 0.500 X 2.100 |
| DW3 | 2.075 | 0.150 | 2.100 | Door = 0.150 X 2.100 |
| DW4 | 1.800 | 0.150 | 2.100 | Door = 0.150 X 2.100 |
| V1 | 0.975 | 1.800 | 2.400 | |
| V2 | 0.600 | 1.600 | 2.700 | |
| OPI | 0.900 | — | 2.100 | HS 8004 (NO FRAME) |

| S.NO. | PARTICULARS | (IN SQ. MTS.) |
|-------|--|---------------|
| 1 | PLOT AREA | 140.512 |
| 2 | PERMISSIBLE GROUND COVERAGE 46.5% OF 140.512 | 65.332 |
| 3 | PROPOSED COVERAGE AT GROUND FLOOR | 65.554 |
| 4 | PROPOSED COVERAGE AT FIRST FLOOR | 58.262 |
| 5 | PERMISSIBLE FAR @ 1.25 | 245.895 |
| 6 | PROPOSED FAR | 125.616 |

| S.NO. | PARTICULARS | (IN SQ. MTS.) |
|-------|--|---------------|
| 1 | PLOT AREA | 140.512 |
| 2 | PERMISSIBLE GROUND COVERAGE 46.5% OF 140.512 | 65.332 |
| 3 | PROPOSED COVERAGE AT GROUND FLOOR | 65.554 |
| 4 | PROPOSED COVERAGE AT FIRST FLOOR | 58.262 |
| 5 | PERMISSIBLE FAR @ 1.25 | 245.895 |
| 6 | PROPOSED FAR | 125.616 |

OWNERS SIGN
For Quality Associates Monica Agrawal
Authorized Signatory
phlotha

ARCHITECT'S SIGN

PROJECT TITLE
ADDITION & ALTERATION OF LAYOUT OF COLONY MEGA MANSIONS FOR QUALITY ASSOCIATES

FOR SITE AT KHASRA NO.72, 73, 74, 75, 76, 77, 80, 82, 85, 84 OF VILLAGE KANTHRI AND KHASRA NO. 459 K OF VILLAGE DOHRIA

DRAWING TITLE
VII/A PLOT NO. 1

| | | | |
|----------|--------|-------------|----|
| SCALE | 1:100 | DRAWING NO. | 04 |
| DATE | 7/8/19 | | |
| DEALT BY | MS | | |

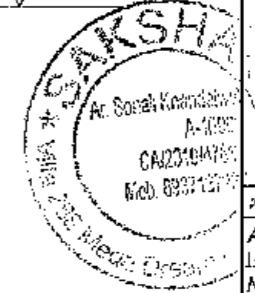

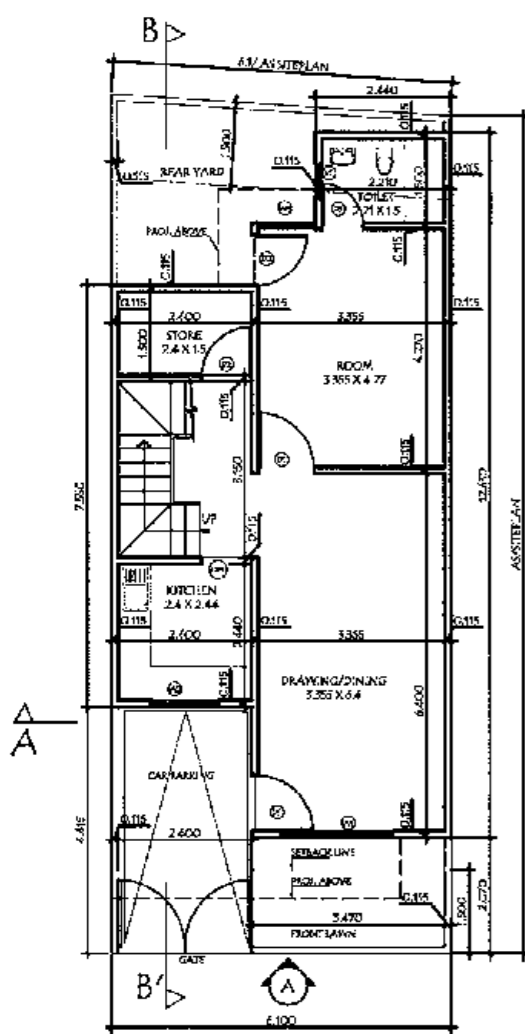

GROUND FLOOR PLAN

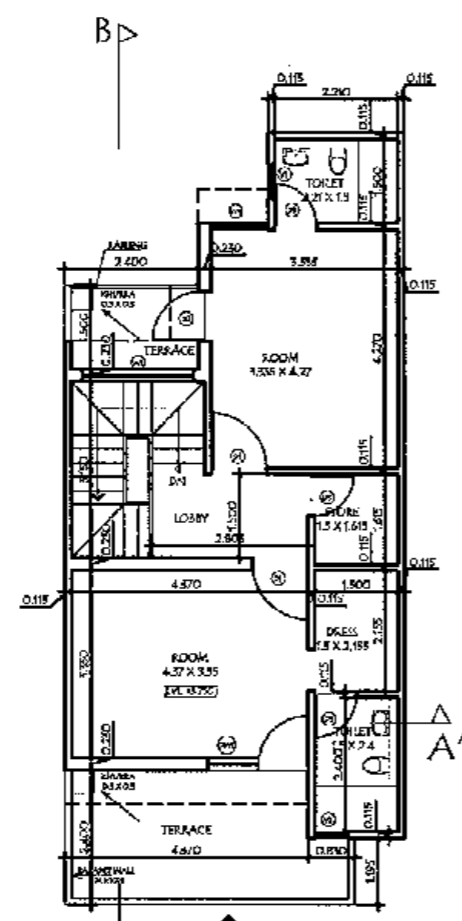

FIRST FLOOR PLAN

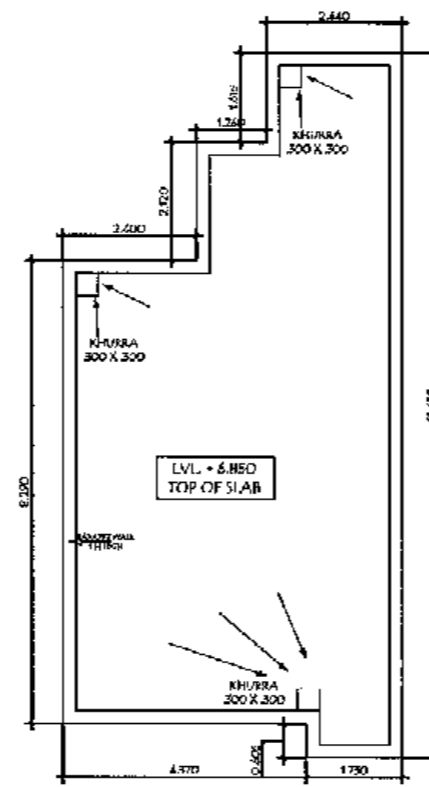

TERRACE PLAN

AREA CALCULATION FOR PLOT NO. 147

| S.NO. | PARTICULARS | (IN SQ. MTS.) |
|-------|-----------------------------------|---------------|
| 1 | PLOT AREA | 107.66 |
| 2 | PERMISSIBLE GROUND COVERAGE @ 65% | 69.979 |
| 3 | PROPOSED COVERAGE AT GROUND FLOOR | 62.418 |
| 4 | PROPOSED COVERAGE AT FIRST FLOOR | 59.578 |
| 5 | PERMISSIBLE FAR @ 1.75 | 186.405 |
| 6 | PROPOSED FAR | 121.996 |

AREA CALCULATION FOR PLOT NO. 148

| S.NO. | PARTICULARS | (IN SQ. MTS.) |
|-------|-----------------------------------|---------------|
| 1 | PLOT AREA | 106.44 |
| 2 | PERMISSIBLE GROUND COVERAGE @ 65% | 69.186 |
| 3 | PROPOSED COVERAGE AT GROUND FLOOR | 62.418 |
| 4 | PROPOSED COVERAGE AT FIRST FLOOR | 59.578 |
| 5 | PERMISSIBLE FAR @ 1.75 | 185.27 |
| 6 | PROPOSED FAR | 121.996 |

AREA CALCULATION FOR PLOT NO. 149

| S.NO. | PARTICULARS | (IN SQ. MTS.) |
|-------|-----------------------------------|---------------|
| 1 | PLOT AREA | 104.76 |
| 2 | PERMISSIBLE GROUND COVERAGE @ 65% | 68.094 |
| 3 | PROPOSED COVERAGE AT GROUND FLOOR | 62.418 |
| 4 | PROPOSED COVERAGE AT FIRST FLOOR | 59.578 |
| 5 | PERMISSIBLE FAR @ 1.75 | 182.33 |
| 6 | PROPOSED FAR | 121.996 |

AREA CALCULATION FOR PLOT NO. 150

| S.NO. | PARTICULARS | (IN SQ. MTS.) |
|-------|-----------------------------------|---------------|
| 1 | PLOT AREA | 103.54 |
| 2 | PERMISSIBLE GROUND COVERAGE @ 65% | 67.381 |
| 3 | PROPOSED COVERAGE AT GROUND FLOOR | 62.418 |
| 4 | PROPOSED COVERAGE AT FIRST FLOOR | 59.578 |
| 5 | PERMISSIBLE FAR @ 1.75 | 181.895 |
| 6 | PROPOSED FAR | 121.996 |

AREA CALCULATION FOR PLOT NO. 151

| S.NO. | PARTICULARS | (IN SQ. MTS.) |
|-------|-----------------------------------|---------------|
| 1 | PLOT AREA | 102.78 |
| 2 | PERMISSIBLE GROUND COVERAGE @ 65% | 66.827 |
| 3 | PROPOSED COVERAGE AT GROUND FLOOR | 62.418 |
| 4 | PROPOSED COVERAGE AT FIRST FLOOR | 59.578 |
| 5 | PERMISSIBLE FAR @ 1.75 | 179.865 |
| 6 | PROPOSED FAR | 121.996 |

AREA CALCULATION FOR PLOT NO. 152

| S.NO. | PARTICULARS | (IN SQ. MTS.) |
|-------|-----------------------------------|---------------|
| 1 | PLOT AREA | 101.56 |
| 2 | PERMISSIBLE GROUND COVERAGE @ 65% | 66.074 |
| 3 | PROPOSED COVERAGE AT GROUND FLOOR | 62.418 |
| 4 | PROPOSED COVERAGE AT FIRST FLOOR | 59.578 |
| 5 | PERMISSIBLE FAR @ 1.75 | 177.73 |
| 6 | PROPOSED FAR | 121.996 |

AREA CALCULATION FOR PLOT NO. 153

| S.NO. | PARTICULARS | (IN SQ. MTS.) |
|-------|-----------------------------------|---------------|
| 1 | PLOT AREA | 100.34 |
| 2 | PERMISSIBLE GROUND COVERAGE @ 65% | 65.221 |
| 3 | PROPOSED COVERAGE AT GROUND FLOOR | 62.418 |
| 4 | PROPOSED COVERAGE AT FIRST FLOOR | 59.578 |
| 5 | PERMISSIBLE FAR @ 1.75 | 175.59 |
| 6 | PROPOSED FAR | 121.996 |

DOOR WINDOW SCHEDULE

| TYPE | WIDTH | HTL | UNTEL | REMARKS |
|------|-------|-------|-------|----------------------|
| D1 | 1.000 | — | 2.100 | |
| D2 | 0.900 | — | 2.100 | |
| D3 | 0.750 | — | 2.100 | |
| W1 | 2.000 | 0.300 | 2.100 | |
| W2 | 1.200 | 2.000 | 2.100 | |
| W3 | 1.000 | 0.300 | 2.100 | |
| D4W1 | 1.000 | 0.150 | 2.100 | Door = 0.900 X 2.100 |
| W4 | 0.800 | 1.800 | 2.700 | |
| D5 | 0.900 | — | 2.100 | HYDRIC MEMBRANE |

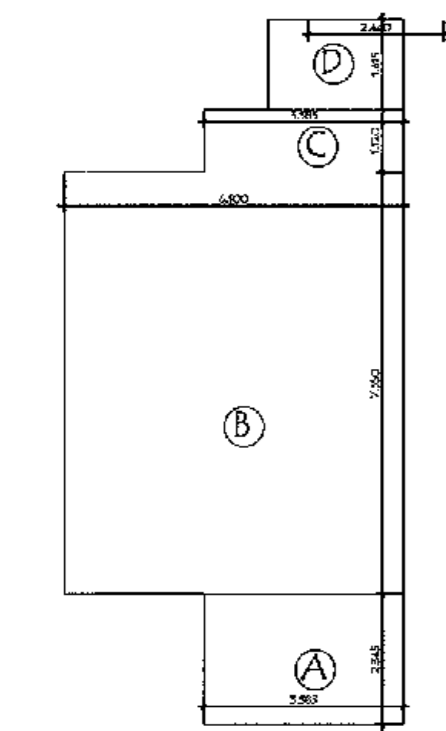

SECTION- AA'

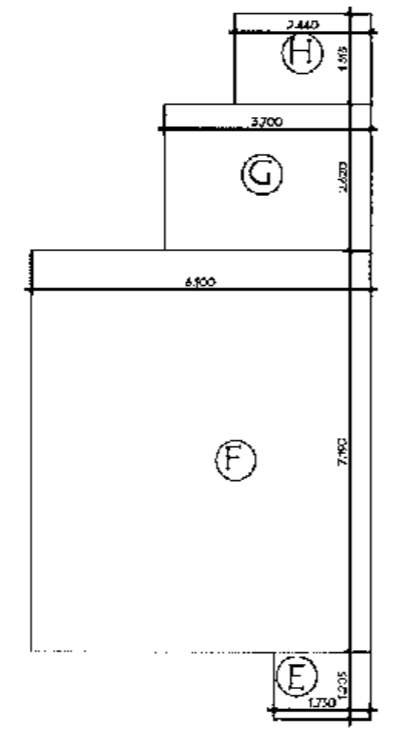

SECTION- BB'

COVERED AREA CALCULATION ON FIRST FLOOR

| Area | Length | Width | Area |
|-------|--------|-------|--------|
| A | 3.585 | 2.345 | 8.407 |
| B | 6.100 | 7.550 | 46.055 |
| C | 3.585 | 1.120 | 4.015 |
| D | 2.440 | 1.615 | 3.941 |
| TOTAL | | | 62.418 |

COVERED AREA CALCULATION ON FIRST FLOOR

| Area | Length | Width | Area |
|-------|--------|-------|--------|
| E | 1.730 | 1.205 | 2.085 |
| F | 6.100 | 7.190 | 43.859 |
| G | 3.700 | 2.620 | 9.694 |
| H | 2.440 | 1.615 | 3.941 |
| TOTAL | | | 59.578 |

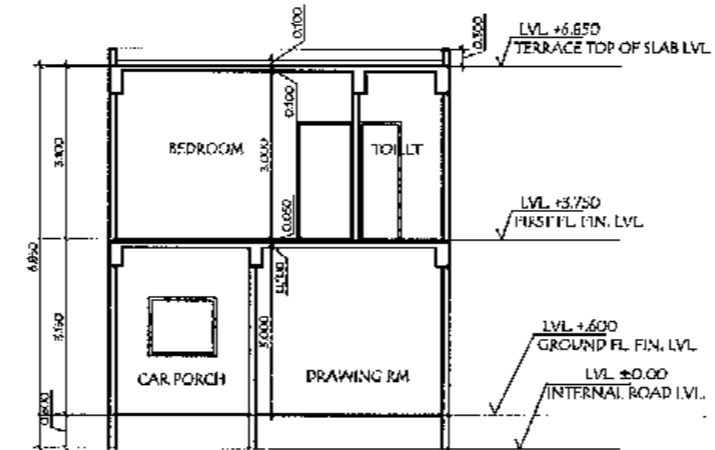

ELEVATION A

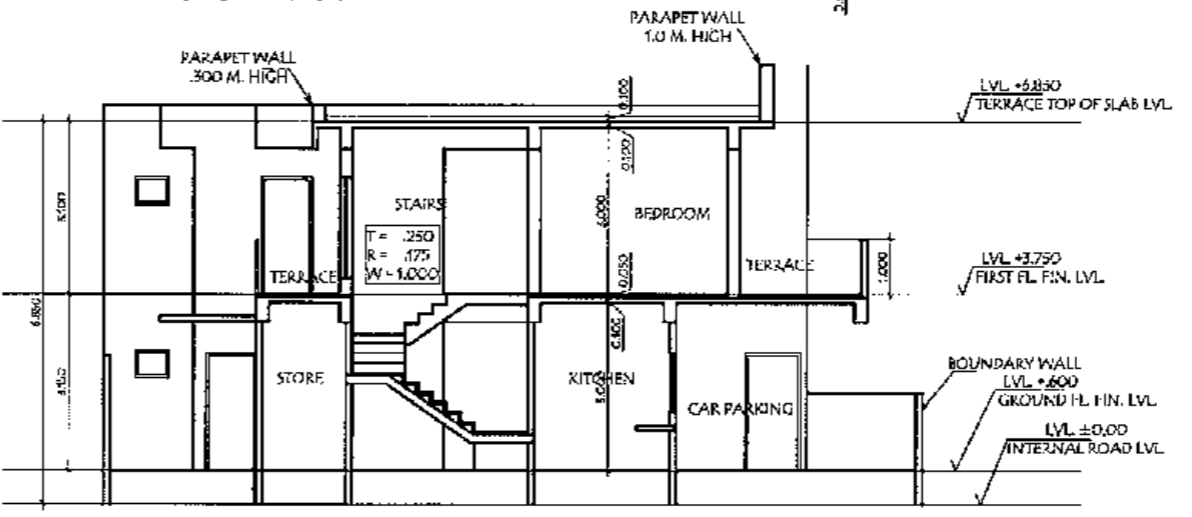

For Quality Associates
Authorized Signatory

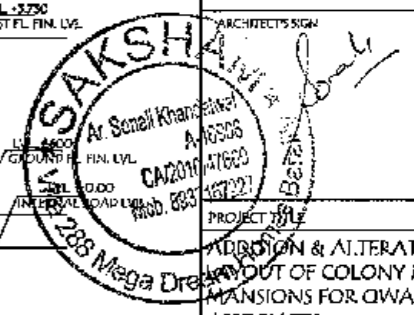

ADDITION & ALTERATION OF
LAYOUT OF COLONY MEGA
MANSIONS FOR QUALITY
ASSOCIATES

FOR SITE AT KHASRA NO.72,
73, 74, 75, 76, 77, 80, 82, 83, 84
OF VILLAGE KANTHRI AND
KHASRA NO. 459 K OF VILLAGE
DOHRIA

DRAWING TITLE

VILLA
PLOT NOS. 147 TO 153

| SCALE | DATE | DRAWING NO. |
|-------|---------|-------------|
| 1:100 | F.R.S.V | 11 |
| | MS | |

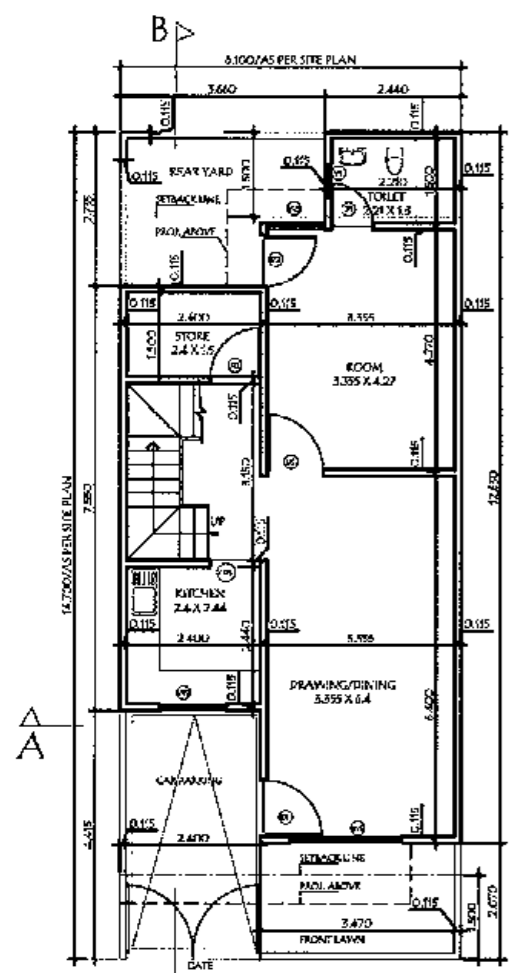

GROUND FLOOR PLAN

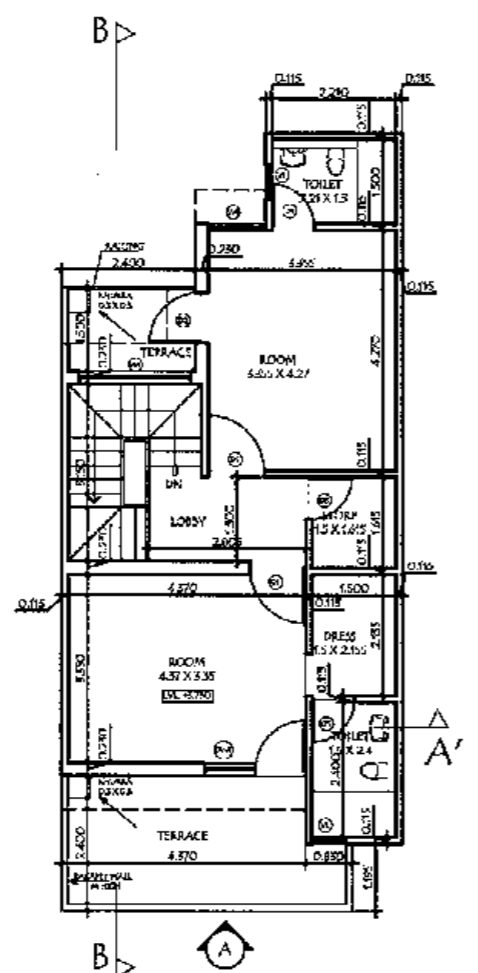

FIRST FLOOR PLAN

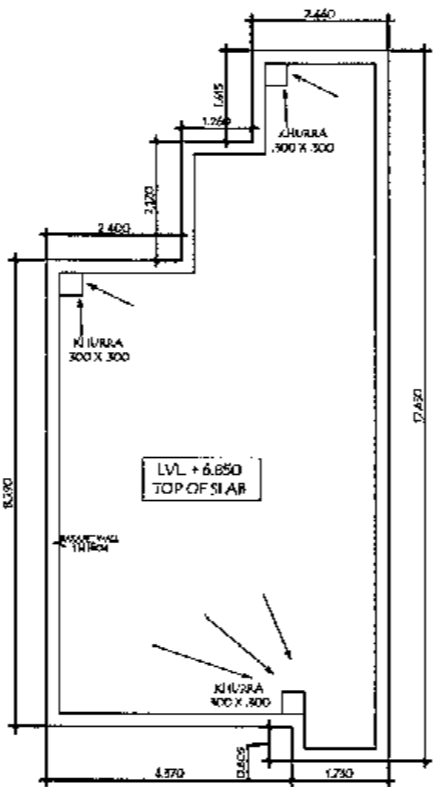

TERRACE PLAN

AREA CALCULATION FOR PLOT NOS. 83 TO 88, 49 TO 54, 57 TO 75, 79 TO 83, 100, 189 TO 144, 147 TO 151

| S.NO. | PARTICULARS | (IN SQ. MTS.) |
|-------|-----------------------------------|---------------|
| 1 | PLOT AREA (610X4.70) | 89.67 |
| 2 | PERMISSIBLE GROUND COVERAGE @75% | 67.252 |
| 3 | PROPOSED COVERAGE AT GROUND FLOOR | 62.418 |
| 4 | PROPOSED COVERAGE AT FIRST FLOOR | 59.578 |
| 5 | PERMISSIBLE FAR @ 2.0 | 179.34 |
| 6 | PROPOSED FAR | 121.996 |

AREA CALCULATION FOR PLOT NO. 55

| S.NO. | PARTICULARS | (IN SQ. MTS.) |
|-------|-----------------------------------|---------------|
| 1 | PLOT AREA (610X4.70) | 91.579 |
| 2 | PERMISSIBLE GROUND COVERAGE @75% | 68.739 |
| 3 | PROPOSED COVERAGE AT GROUND FLOOR | 62.418 |
| 4 | PROPOSED COVERAGE AT FIRST FLOOR | 59.578 |
| 5 | PERMISSIBLE FAR @ 2.0 | 185.250 |
| 6 | PROPOSED FAR | 121.996 |

AREA CALCULATION FOR PLOT NO. 77

| S.NO. | PARTICULARS | (IN SQ. MTS.) |
|-------|-----------------------------------|---------------|
| 1 | PLOT AREA | 92.945 |
| 2 | PERMISSIBLE GROUND COVERAGE @75% | 69.708 |
| 3 | PROPOSED COVERAGE AT GROUND FLOOR | 62.418 |
| 4 | PROPOSED COVERAGE AT FIRST FLOOR | 59.578 |
| 5 | PERMISSIBLE FAR @ 2.0 | 185.89 |
| 6 | PROPOSED FAR | 121.996 |

AREA CALCULATION FOR PLOT NO. 32

| S.NO. | PARTICULARS | (IN SQ. MTS.) |
|-------|-----------------------------------|---------------|
| 1 | PLOT AREA | 96.651 |
| 2 | PERMISSIBLE GROUND COVERAGE @75% | 72.488 |
| 3 | PROPOSED COVERAGE AT GROUND FLOOR | 62.418 |
| 4 | PROPOSED COVERAGE AT FIRST FLOOR | 59.578 |
| 5 | PERMISSIBLE FAR @ 2.0 | 193.3 |
| 6 | PROPOSED FAR | 121.996 |

AREA CALCULATION FOR PLOT NO. 59

| S.NO. | PARTICULARS | (IN SQ. MTS.) |
|-------|-----------------------------------|---------------|
| 1 | PLOT AREA | 99.495 |
| 2 | PERMISSIBLE GROUND COVERAGE @75% | 74.621 |
| 3 | PROPOSED COVERAGE AT GROUND FLOOR | 62.418 |
| 4 | PROPOSED COVERAGE AT FIRST FLOOR | 59.578 |
| 5 | PERMISSIBLE FAR @ 2.0 | 198.99 |
| 6 | PROPOSED FAR | 121.996 |

AREA CALCULATION FOR PLOT NO. 78

| S.NO. | PARTICULARS | (IN SQ. MTS.) |
|-------|-----------------------------------|---------------|
| 1 | PLOT AREA | 96.159 |
| 2 | PERMISSIBLE GROUND COVERAGE @75% | 72.119 |
| 3 | PROPOSED COVERAGE AT GROUND FLOOR | 62.418 |
| 4 | PROPOSED COVERAGE AT FIRST FLOOR | 59.578 |
| 5 | PERMISSIBLE FAR @ 2.0 | 185.318 |
| 6 | PROPOSED FAR | 121.996 |

DOOR WINDOW SCHEDULE

| TYPE | WIDTH | SILL | LINTEL | REMARKS |
|------|-------|-------|--------|--------------------|
| D1 | 1.000 | --- | 2.100 | |
| D2 | 0.900 | --- | 2.100 | |
| D3 | 0.750 | --- | 2.100 | |
| W1 | 2.500 | 0.800 | 2.100 | |
| W2 | 1.200 | 1.050 | 2.100 | |
| W3 | 1.050 | 0.800 | 2.100 | |
| D/W1 | 1.800 | 0.150 | 2.100 | Door = 0.900X2.100 |
| V1 | 0.900 | 1.600 | 2.700 | |
| C/P1 | 0.900 | --- | 2.100 | NO DOOR NO FRAME |

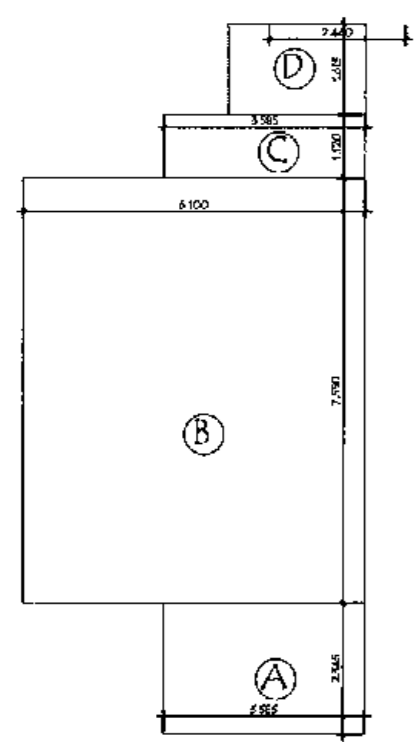

COVERED AREA CALCULATION ON FIRST FLOOR

| Section | Area 1 | Area 2 | Total |
|--------------|--------|--------|---------------|
| A | 3.585 | 2.345 | 8.407 |
| B | 6.100 | 7.550 | 46.055 |
| C | 3.585 | 1.120 | 4.015 |
| D | 2.440 | 1.615 | 3.941 |
| TOTAL | | | 62.418 |

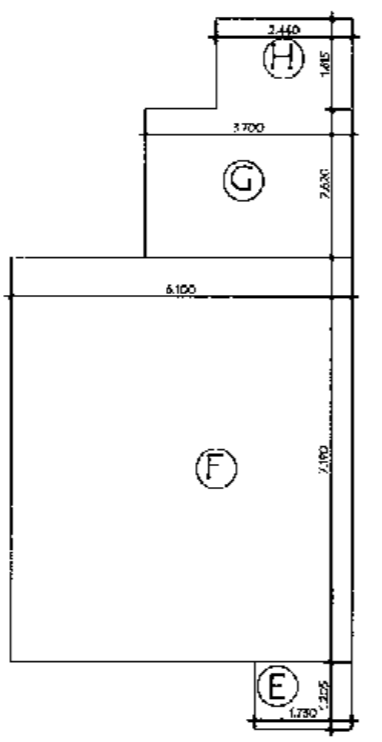

COVERED AREA CALCULATION ON FIRST FLOOR

| Section | Area 1 | Area 2 | Total |
|--------------|--------|--------|---------------|
| F | 1.730 | 1.205 | 2.085 |
| F | 6.100 | 7.190 | 43.859 |
| G | 3.700 | 2.620 | 9.694 |
| H | 2.440 | 1.615 | 3.941 |
| TOTAL | | | 59.578 |

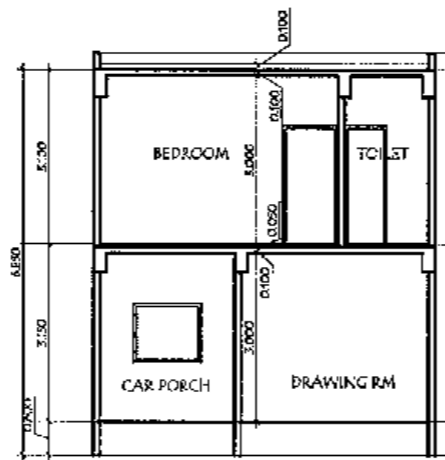

SECTION-AA'

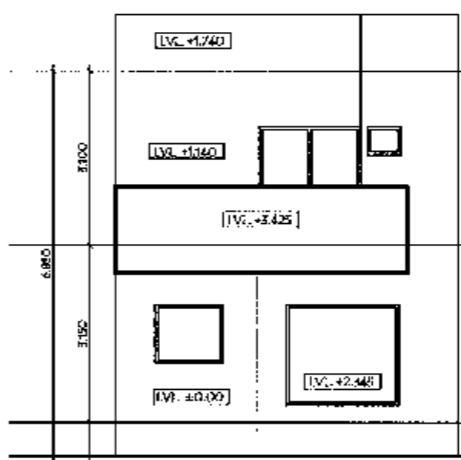

ELEVATION A

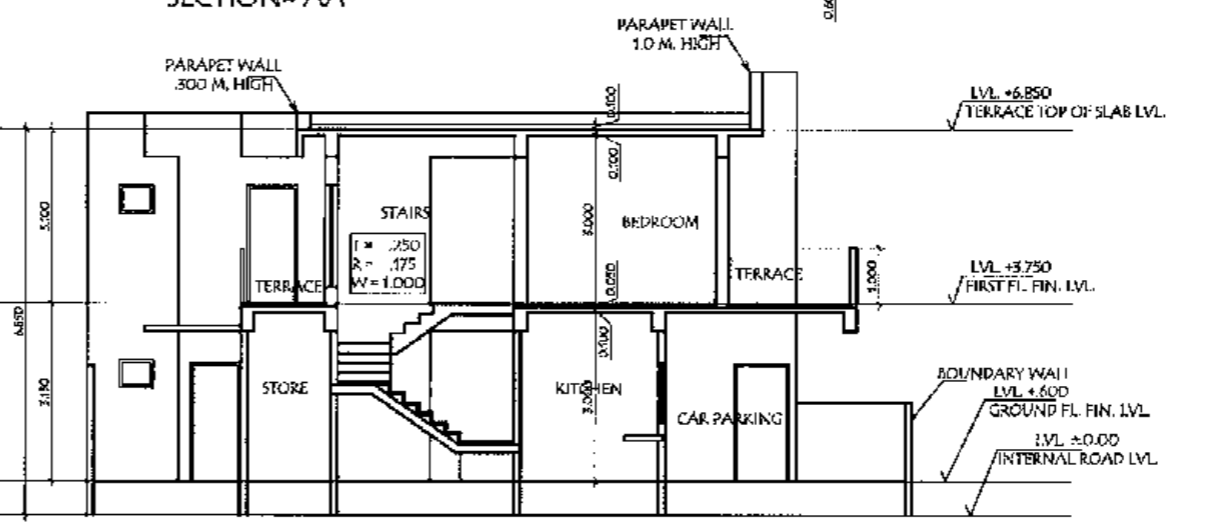

SECTION-BB'

OWNERS SIGN
 For Quality Associates
 Authorized Signatory
 ARCHITECT'S SIGN
 PROJECT TITLE
 ADDITION & ALTERATION OF LAYOUT OF COLONY MEGA MANSIONS FOR QUALITY ASSOCIATES
 FOR SITE AT KHASRA NO.72, 75, 74, 75, 76, 77, 80, 82, 83, 84 OF VILLAGE KANTHRI AND KI IASRA NO. 459 K OF VILLAGE DOIIRIA

DRAWING TITLE
 VILLA
 PLOT NOS. 82 TO 88, 49 TO 88, 91, 92
 SCALE 1/100
 DATE FEB 19
 DRAWING NO. 09
 DEALT BY JAS

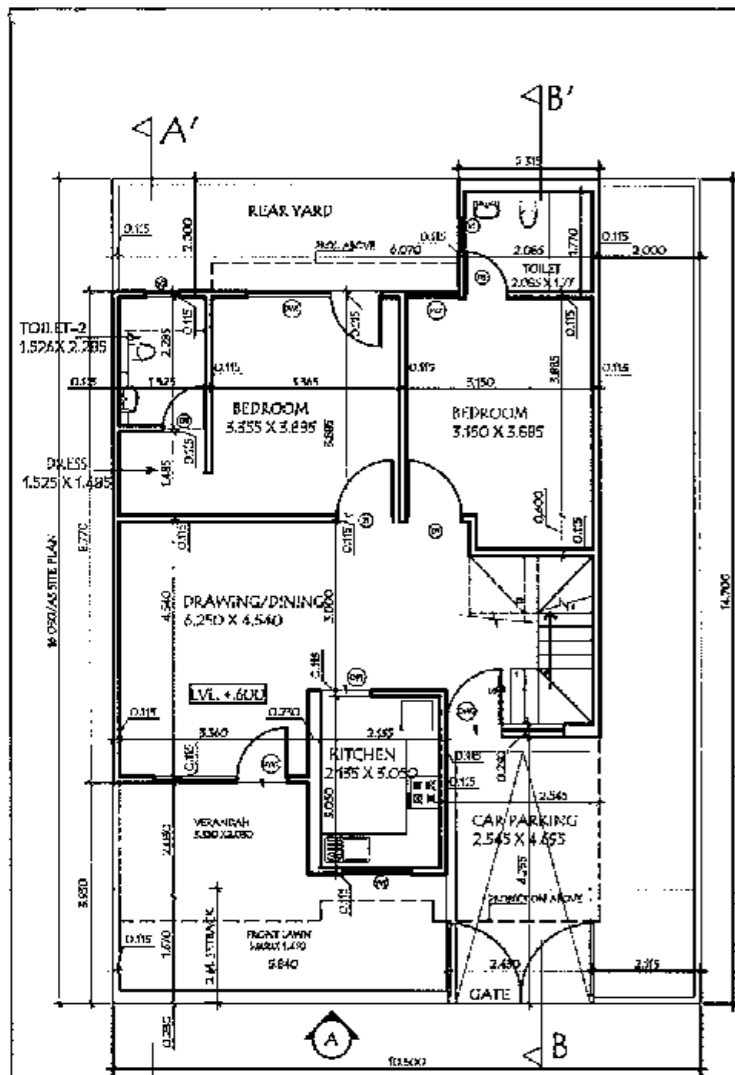

A GROUND FLOOR PLAN

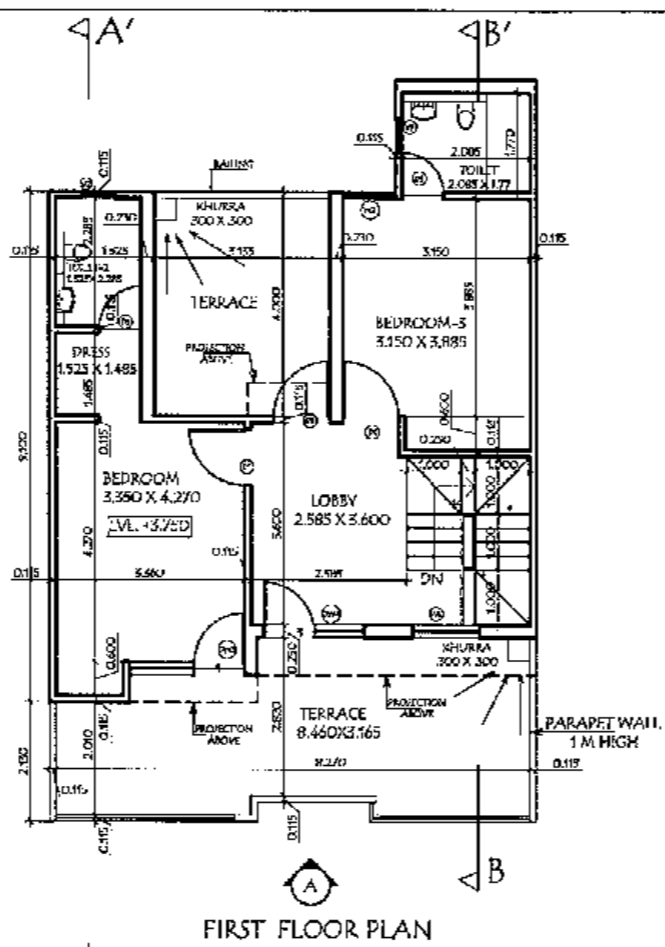

FIRST FLOOR PLAN

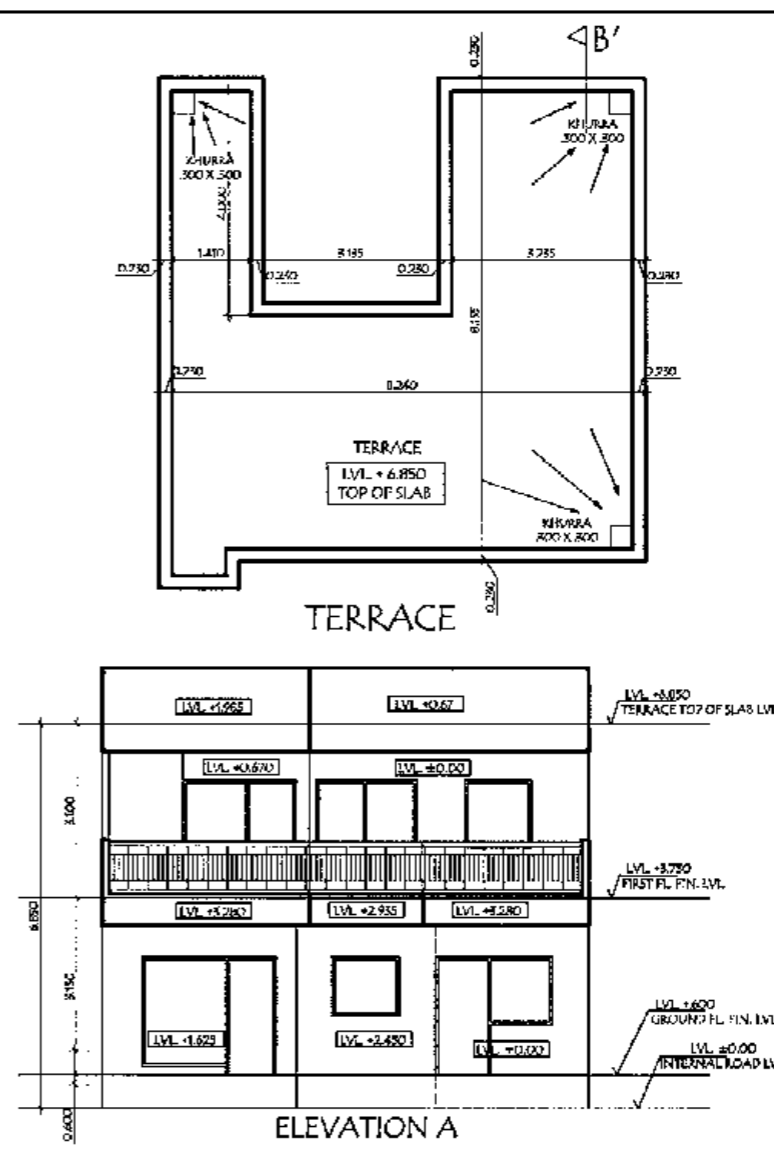

ELEVATION A

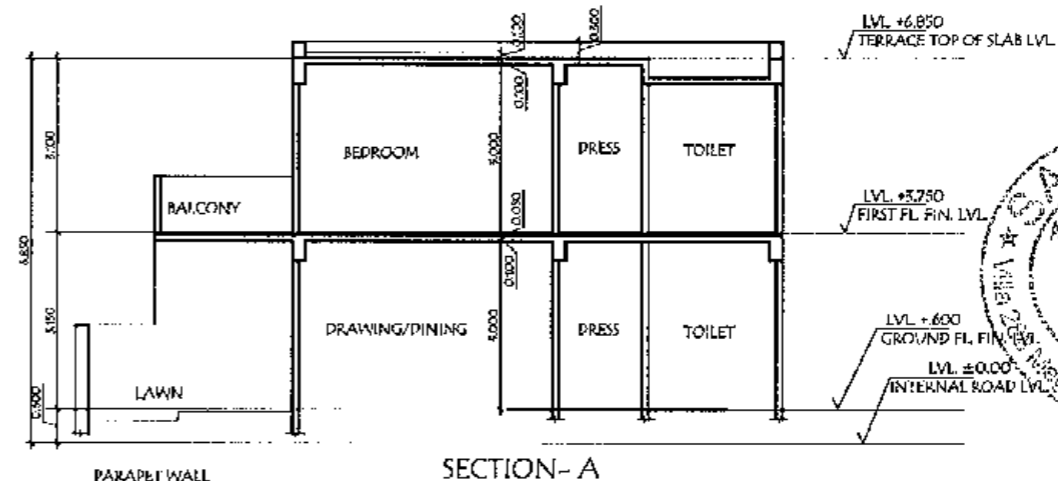

SECTION-A

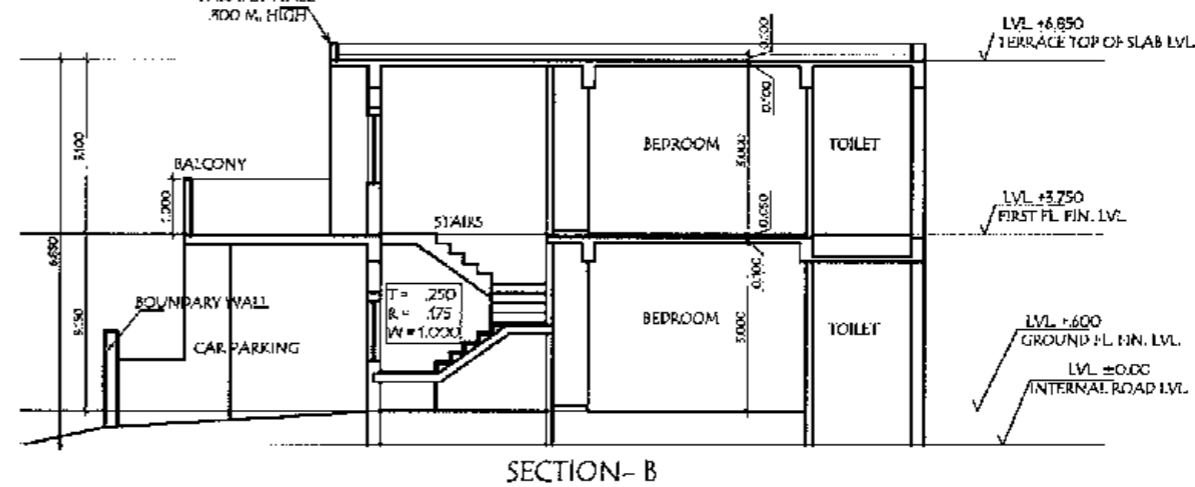

SECTION-B

| DOOR WINDOW SCHEDULE | | | | |
|----------------------|-------|--------|-------|----------------------|
| TYPE | WIDTH | HEIGHT | UNIT | REMARKS |
| D1 | 1.000 | — | 2.100 | |
| D2 | 0.950 | — | 2.100 | |
| D3 | 0.750 | — | 2.100 | |
| W1 | 2.400 | 0.900 | 2.100 | Area = 0.900 x 2.100 |
| W2 | 1.200 | 0.950 | 2.100 | Area = 0.950 x 2.100 |
| W3 | 0.950 | 0.900 | 2.100 | Area = 0.900 x 2.100 |
| W4 | 1.600 | 0.150 | 2.100 | Area = 0.336 x 2.100 |
| W5 | 2.000 | 0.900 | 2.100 | Area = 0.900 x 2.100 |
| W6 | 2.050 | 0.150 | 2.100 | Area = 0.430 x 2.100 |
| W7 | 1.600 | 0.150 | 2.100 | Area = 0.336 x 2.100 |
| W8 | 0.950 | — | 2.100 | |
| W9 | 0.900 | — | 2.100 | |

| S.NO. | PARTICULARS | (IN SQ. MET.) |
|-------|-----------------------------------|---------------|
| 1 | PERMITTED AREA (M.S.M.A. 70) | 154.800 |
| 2 | PERMISSIBLE GROUND COVERAGE | 100.327 |
| 3 | PROPOSED COVERAGE AT GROUND FLOOR | 61.805 |
| 4 | PROPOSED COVERAGE AT FIRST FLOOR | 62.798 |
| 5 | PERMISSIBLE FAR, 41.75 | 270.512 |
| 6 | PROPOSED FAR | 143.903 |

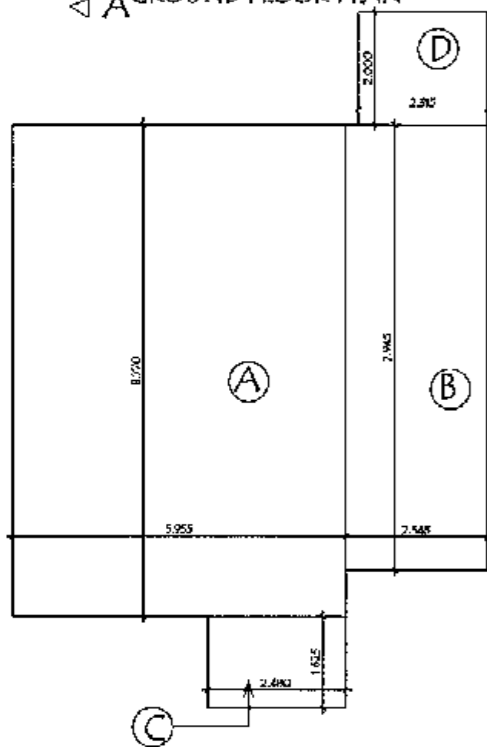

| COVERED AREA CALCULATION ON GROUND FLOOR | | | | |
|--|-------|---|-------|--------|
| A | 5.955 | X | 8.770 | 52.225 |
| B | 2.545 | X | 7.945 | 20.220 |
| C | 2.480 | X | 1.625 | 4.030 |
| D | 2.315 | X | 2.000 | 4.630 |
| TOTAL | | | | 81.105 |

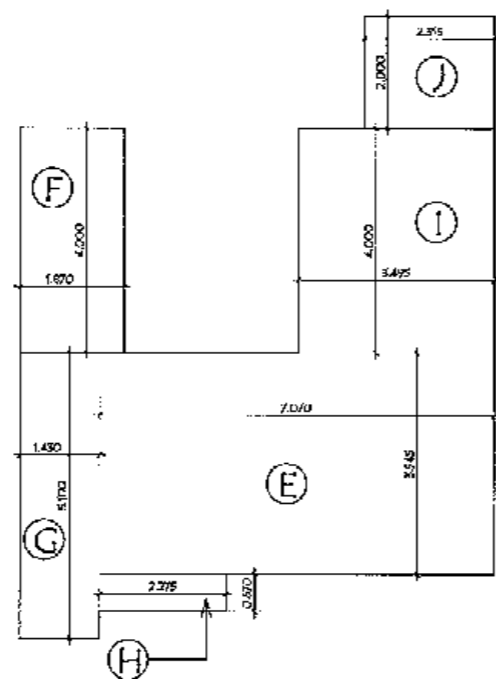

| COVERED AREA CALCULATION ON FIRST FLOOR | | | | |
|---|-------|---|-------|--------|
| E | 7.070 | X | 3.945 | 27.891 |
| F | 1.870 | X | 4.000 | 7.480 |
| G | 1.430 | X | 5.100 | 7.293 |
| H | 2.275 | X | 0.670 | 1.524 |
| I | 3.495 | X | 4.000 | 13.980 |
| J | 2.315 | X | 2.000 | 4.630 |
| TOTAL | | | | 62.798 |

For Quality Associates
 Authorized Signatory
 Owner's Sign: *Amrita Shrivastava*

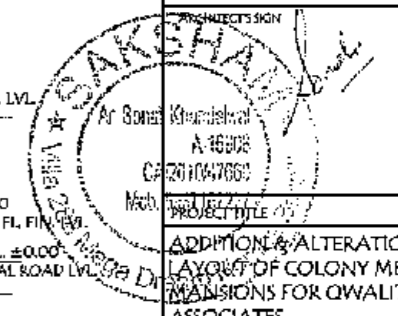

ADDITION & ALTERATION OF LAYOUT OF COLONY MEGA MANIONS FOR QUALITY ASSOCIATES

FOR SITE AT KHASRA NO. 72, 73, 74, 75, 76, 77, 80, 82, 83, 84 OF VILLAGE KANTHRI AND KHASRA NO. 459 K OF VILLAGE DOIIRIA

DRAWING TITLE: VILLA PLOT NOS. 6, 12A

| SCALE | MDD | DRAWING NO. |
|----------|--------|-------------|
| DATE | FEB 19 | 06 |
| DEALT BY | MS | |

BAREILLY BISALPUR ROAD



AREA STATEMENT

| | |
|-----------------------------|-----------------|
| EXISTING LAND AREA | = 24840.0 SQ.M |
| ADDITIONAL LAND AREA | = 6523.0 SQ.M |
| TOTAL LAND AREA | = 30865.0 SQ.M |
| AREA UNDER ROAD WIDENING(-) | = 218.39 SQ.M |
| NET AREA FOR PLANNING | = 30646.61 SQ.M |

PARK AREA REQUIRED @95% = 4596.999 SQ.M
 PARK AREA PROVIDED = 4792.15 SQ.M
 CONVENIENT SHOPS FLOT = 146.06 SQ.M
 AREA UNDER PLOTS = 18256.412 SQ.M
 TOTAL NO OF PLOTS = 160 PLOTS

OWNER'S SIGN
 Monica Agarwal
 Anurag Shrivastava
 For Quality Associates

ARCHITECT'S SIGN
 SAKSHAM
 Mr. Sanku Khanna
 A-16508
 CA/2010/04/2003
 Mod. 8827/15/2022

PROJECT TITLE
**ADDITION & ALTERATION
 LAYOUT OF COLONY MEGA
 MANSIONS FOR QUALITY
 ASSOCIATES**
 SITE AT KHASRA NO. 72, 73, 74,
 75, 76, 77, 80, 82, 83, 84 OF
 VILLAGE KANTHRI AND
 KHASRA NO. 459 K OF VILLAGE
 DOHRIA, BAREILLY

DRAWING TITLE
LAYOUT PLAN

SCALE 1:500
 DATE FEB/2019
 DEALT BY MS

DRAWING NO.
01

DETAIL OF PLOTS

| S.NO. | Plot no. | No. of plots | Area per plot | Front | Rear | Side | Total plot Area | Covered Area | Total Cvd. Area |
|-------|-------------|--------------|---------------|-------|------|------|-----------------|--------------|-----------------|
| | | | Sq. m. | | | | Sq. m. | per plot | Sq. m. |
| 1 | 1 | 1 | 140.512 | 2.00 | 2.00 | 2.00 | 140.512 | 123.816 | 123.816 |
| 2 | 2 | 1 | 138.370 | 2.00 | 2.00 | 2.00 | 138.370 | 147.881 | 147.881 |
| 3 | 3 | 1 | 136.156 | 2.00 | 2.00 | 2.00 | 136.156 | 147.881 | 147.881 |
| 4 | 4 | 1 | 133.896 | 2.00 | 2.00 | 2.00 | 133.896 | 147.881 | 147.881 |
| 5 | 5 | 1 | 135.559 | 2.00 | 2.00 | 2.00 | 135.559 | 147.881 | 147.881 |
| 6 | 6 | 1 | 154.350 | 2.00 | 2.00 | 2.00 | 154.350 | 143.903 | 143.903 |
| 7 | 7 to 8 | 2 | 127.890 | 2.00 | 2.00 | 2.00 | 255.780 | 147.881 | 295.762 |
| 8 | 9 to 10 | 2 | 127.890 | 2.00 | 2.00 | 2.00 | 255.780 | 123.816 | 247.632 |
| 9 | 11 to 12 | 2 | 127.890 | 2.00 | 2.00 | 2.00 | 255.780 | 147.881 | 295.762 |
| 10 | 12A | 1 | 154.350 | 2.00 | 2.00 | 2.00 | 154.350 | 143.903 | 143.903 |
| 11 | 14 | 1 | 127.890 | 2.00 | 2.00 | 2.00 | 127.890 | 123.816 | 123.816 |
| 12 | 15 to 21 | 7 | 127.890 | 2.00 | 2.00 | 2.00 | 895.230 | 147.881 | 1035.167 |
| 13 | 22 to 23 | 2 | 127.890 | 2.00 | 2.00 | 2.00 | 255.780 | 123.816 | 247.632 |
| 14 | 24 to 30 | 7 | 127.890 | 2.00 | 2.00 | 2.00 | 895.230 | 147.881 | 1035.167 |
| 15 | 31 | 1 | 127.890 | 2.00 | 2.00 | 2.00 | 127.890 | 123.816 | 123.816 |
| 16 | 32 | 1 | 93.850 | 1.50 | 1.50 | 1.50 | 93.850 | 121.996 | 121.996 |
| 17 | 33 to 38 | 6 | 89.670 | 1.50 | 1.50 | 1.50 | 538.020 | 121.996 | 731.976 |
| 18 | 39 to 42 | 4 | 127.890 | 2.00 | 2.00 | 2.00 | 511.560 | 147.881 | 591.524 |
| 19 | 43 to 44 | 2 | 127.890 | 2.00 | 2.00 | 2.00 | 255.780 | 123.816 | 247.632 |
| 20 | 45 to 48 | 4 | 127.890 | 2.00 | 2.00 | 2.00 | 511.560 | 147.881 | 591.524 |
| 21 | 49 to 54 | 6 | 89.670 | 1.50 | 1.50 | 1.50 | 538.020 | 121.996 | 731.976 |
| 22 | 55 | 1 | 91.679 | 1.50 | 1.50 | 1.50 | 91.679 | 121.996 | 121.996 |
| 23 | 56 | 1 | 99.495 | 1.50 | 1.50 | 1.50 | 99.495 | 121.996 | 121.996 |
| 24 | 57 to 65 | 9 | 89.670 | 1.50 | 1.50 | 1.50 | 807.030 | 121.996 | 1097.964 |
| 25 | 66 to 67 | 2 | 89.670 | 1.50 | 1.50 | 1.50 | 179.340 | 121.996 | 243.992 |
| 26 | 68 to 76 | 9 | 89.670 | 1.50 | 1.50 | 1.50 | 807.030 | 121.996 | 1097.964 |
| 27 | 77 | 1 | 92.945 | 1.50 | 1.50 | 1.50 | 92.945 | 121.996 | 121.996 |
| 28 | 78 | 1 | 93.159 | 1.50 | 1.50 | 1.50 | 93.159 | 121.996 | 121.996 |
| 29 | 79 to 86 | 8 | 89.670 | 1.50 | 1.50 | 1.50 | 717.360 | 121.996 | 975.968 |
| 30 | 87 to 88 | 2 | 89.670 | 1.50 | 1.50 | 1.50 | 179.340 | 121.996 | 243.992 |
| 31 | 89 to 90 | 2 | 89.670 | 1.50 | 1.50 | 1.50 | 179.340 | 96.052 | 192.104 |
| 32 | 91 to 92 | 2 | 89.670 | 1.50 | 1.50 | 1.50 | 179.340 | 121.996 | 243.992 |
| 33 | 93 | 1 | 127.890 | 2.00 | 2.00 | 2.00 | 127.890 | 147.881 | 147.881 |
| 34 | 94 to 95 | 2 | 127.890 | 2.00 | 2.00 | 2.00 | 255.780 | 123.816 | 247.632 |
| 35 | 96 | 1 | 127.890 | 2.00 | 2.00 | 2.00 | 127.890 | 147.881 | 147.881 |
| 36 | 97 | 1 | 127.890 | 2.00 | 2.00 | 2.00 | 127.890 | 123.816 | 123.816 |
| 37 | 98 to 100 | 3 | 127.890 | 2.00 | 2.00 | 2.00 | 383.670 | 147.881 | 443.643 |
| 38 | 101 to 103 | 3 | 127.890 | 2.00 | 2.00 | 2.00 | 383.670 | 147.881 | 443.643 |
| 39 | 104 to 105 | 2 | 127.890 | 2.00 | 2.00 | 2.00 | 255.780 | 147.881 | 247.632 |
| 40 | 106 to 111 | 6 | 127.890 | 2.00 | 2.00 | 2.00 | 767.340 | 147.881 | 887.286 |
| 41 | 112 to 112A | 2 | 127.890 | 2.00 | 2.00 | 2.00 | 255.780 | 123.816 | 247.632 |
| 42 | 114 to 115 | 2 | 127.890 | 2.00 | 2.00 | 2.00 | 255.780 | 147.881 | 295.762 |
| 43 | 116 | 1 | 167.040 | 2.00 | 2.00 | 2.00 | 167.040 | 147.881 | 147.881 |
| 44 | 117 | 1 | 210.494 | 2.00 | 2.00 | 2.00 | 210.494 | 147.881 | 147.881 |
| 45 | 118 | 1 | 162.917 | 2.00 | 2.00 | 2.00 | 162.917 | 147.881 | 147.881 |
| 46 | 119 | 1 | 154.490 | 2.00 | 2.00 | 2.00 | 154.490 | 147.881 | 147.881 |
| 47 | 120 to 124 | 5 | 118.800 | 2.00 | 2.00 | 2.00 | 594.000 | 157.371 | 786.855 |
| 48 | 125 | 1 | 118.800 | 2.00 | 2.00 | 2.00 | 118.800 | 124.252 | 124.252 |
| 49 | 126 to 131 | 6 | 118.800 | 2.00 | 2.00 | 2.00 | 712.800 | 157.371 | 944.226 |
| 50 | 132 | 1 | 118.800 | 2.00 | 2.00 | 2.00 | 118.800 | 124.252 | 124.252 |
| 51 | 133 | 1 | 127.890 | 2.00 | 2.00 | 2.00 | 127.890 | 123.816 | 123.816 |
| 52 | 134 | 1 | 127.890 | 2.00 | 2.00 | 2.00 | 127.890 | 147.881 | 147.881 |
| 53 | 134 to 137 | 4 | 127.890 | 2.00 | 2.00 | 2.00 | 511.560 | 147.881 | 591.524 |
| 54 | 138 to 139 | 2 | 127.890 | 2.00 | 2.00 | 2.00 | 255.780 | 123.816 | 247.632 |
| 55 | 140 | 1 | 127.890 | 2.00 | 2.00 | 2.00 | 127.890 | 147.881 | 147.881 |
| 56 | 141 | 1 | 126.220 | 2.00 | 2.00 | 2.00 | 126.220 | 157.371 | 157.371 |
| 57 | 142 | 1 | 124.570 | 2.00 | 2.00 | 2.00 | 124.570 | 157.371 | 157.371 |
| 58 | 143 | 1 | 122.920 | 2.00 | 2.00 | 2.00 | 122.920 | 157.371 | 157.371 |
| 59 | 144 | 1 | 120.940 | 2.00 | 2.00 | 2.00 | 120.940 | 157.371 | 157.371 |
| 60 | 145 | 1 | 119.130 | 2.00 | 2.00 | 2.00 | 119.130 | 157.371 | 157.371 |
| 61 | 146 | 1 | 117.810 | 2.00 | 2.00 | 2.00 | 117.810 | 157.371 | 157.371 |
| 62 | 147 | 1 | 107.660 | 2.00 | 2.00 | 2.00 | 107.660 | 121.996 | 121.996 |
| 63 | 148 | 1 | 106.440 | 2.00 | 2.00 | 2.00 | 106.440 | 121.996 | 121.996 |
| 64 | 149 | 1 | 104.780 | 2.00 | 2.00 | 2.00 | 104.780 | 121.996 | 121.996 |
| 65 | 150 | 1 | 103.540 | 2.00 | 2.00 | 2.00 | 103.540 | 121.996 | 121.996 |
| 66 | 151 | 1 | 102.780 | 2.00 | 2.00 | 2.00 | 102.780 | 121.996 | 121.996 |
| 67 | 152 | 1 | 101.560 | 2.00 | 2.00 | 2.00 | 101.560 | 121.996 | 121.996 |
| 68 | 153 | 1 | 100.340 | 2.00 | 2.00 | 2.00 | 100.340 | 121.996 | 121.996 |
| 69 | 154 | 1 | 98.970 | 1.50 | 1.50 | 1.50 | 98.970 | 121.996 | 121.996 |
| 70 | 155 | 1 | 97.600 | 1.50 | 1.50 | 1.50 | 97.600 | 121.996 | 121.996 |
| 71 | 156 | 1 | 96.530 | 1.50 | 1.50 | 1.50 | 96.530 | 121.996 | 121.996 |
| 72 | 157 | 1 | 95.310 | 1.50 | 1.50 | 1.50 | 95.310 | 121.996 | 121.996 |
| 73 | 158 | 1 | 94.090 | 1.50 | 1.50 | 1.50 | 94.090 | 121.996 | 121.996 |
| 74 | 159 | 1 | 92.560 | 1.50 | 1.50 | 1.50 | 92.560 | 121.996 | 121.996 |
| 75 | 160 | 1 | 90.580 | 1.50 | 1.50 | 1.50 | 90.580 | 121.996 | 121.996 |
| TOTAL | | 160 | | | | | 18,265.412 | | 21,576.428 |

SHAJRA PLAN (N.T.S.)
 PART MAP OF VILLAGE KANTHRI AND VILLAGE DOHRIA

LOCATION MAP (N.T.S)