

Scale 1:100

FLOOR	PROPOSED JAL DETAILS				CLUB	CORRIDOR	COVERED
	TOWER A1	TOWER A2	TOWER B	TOWER C			
BASEMENT	88.54	88.54	88.54	88.54	0	0	0
1ST FLOOR	481.80	481.80	481.80	481.80	0	0	0
2ND FLOOR	481.80	481.80	481.80	481.80	0	0	0
3RD FLOOR	481.80	481.80	481.80	481.80	0	0	0
4TH FLOOR	481.80	481.80	481.80	481.80	0	0	0
5TH FLOOR	481.80	481.80	481.80	481.80	0	0	0
6TH FLOOR	481.80	481.80	481.80	481.80	0	0	0
7TH FLOOR	481.80	481.80	481.80	481.80	0	0	0
8TH FLOOR	481.80	481.80	481.80	481.80	0	0	0
9TH FLOOR	481.80	481.80	481.80	481.80	0	0	0
10TH FLOOR	481.80	481.80	481.80	481.80	0	0	0
11TH FLOOR	481.80	481.80	481.80	481.80	0	0	0
12TH FLOOR	481.80	481.80	481.80	481.80	0	0	0
13TH FLOOR	481.80	481.80	481.80	481.80	0	0	0
14TH FLOOR	481.80	481.80	481.80	481.80	0	0	0
15TH FLOOR	481.80	481.80	481.80	481.80	0	0	0
16TH FLOOR	481.80	481.80	481.80	481.80	0	0	0
17TH FLOOR	481.80	481.80	481.80	481.80	0	0	0
18TH FLOOR	481.80	481.80	481.80	481.80	0	0	0
19TH FLOOR	481.80	481.80	481.80	481.80	0	0	0
20TH FLOOR	481.80	481.80	481.80	481.80	0	0	0
TOTAL PROPOSED	8933.96	8933.96	8933.96	8933.96	0	0	0

FLOOR	PROPOSED UNIT DETAILS				TOWER D
	TOWER A1	TOWER A2	TOWER B	TOWER C	
BASEMENT	0	0	0	0	0
1ST FLOOR	1	1	1	1	1
2ND FLOOR	4	4	4	4	4
3RD FLOOR	4	4	4	4	4
4TH FLOOR	4	4	4	4	4
5TH FLOOR	4	4	4	4	4
6TH FLOOR	4	4	4	4	4
7TH FLOOR	4	4	4	4	4
8TH FLOOR	4	4	4	4	4
9TH FLOOR	4	4	4	4	4
10TH FLOOR	4	4	4	4	4
11TH FLOOR	4	4	4	4	4
12TH FLOOR	4	4	4	4	4
13TH FLOOR	4	4	4	4	4
14TH FLOOR	4	4	4	4	4
15TH FLOOR	4	4	4	4	4
16TH FLOOR	4	4	4	4	4
17TH FLOOR	4	4	4	4	4
18TH FLOOR	4	4	4	4	4
19TH FLOOR	4	4	4	4	4
20TH FLOOR	4	4	4	4	4
TOTAL UNITS PROPOSED	73	73	152	152	150

NO.	DESCRIPTION	AREA (SQ. METERS)	NO.	DESCRIPTION	AREA (SQ. METERS)
1	TOTAL FOOT AREA (A)	1534.476	11	RESIDENTIAL GREEN COVERAGE @ 1.5% OF TOTAL AREA	23.017
2	MANDATORY GREEN @ 5% OF FOOT AREA	76.724	12	RESIDENTIAL GREEN COVERAGE @ 1.5% OF TOTAL AREA	23.017
3	PERMISSIBLE GREEN COVERAGE @ 10% OF FOOT AREA	153.448	13	PERMISSIBLE GREEN COVERAGE @ 1.5% OF TOTAL AREA	23.017
4	PERMISSIBLE GREEN COVERAGE @ 10% OF TOTAL AREA	153.448	14	PERMISSIBLE GREEN COVERAGE @ 1.5% OF TOTAL AREA	23.017
5	PERMISSIBLE GREEN COVERAGE @ 10% OF TOTAL AREA	153.448	15	PERMISSIBLE GREEN COVERAGE @ 1.5% OF TOTAL AREA	23.017
6	PERMISSIBLE GREEN COVERAGE @ 10% OF TOTAL AREA	153.448	16	PERMISSIBLE GREEN COVERAGE @ 1.5% OF TOTAL AREA	23.017
7	PERMISSIBLE GREEN COVERAGE @ 10% OF TOTAL AREA	153.448	17	PERMISSIBLE GREEN COVERAGE @ 1.5% OF TOTAL AREA	23.017
8	PERMISSIBLE GREEN COVERAGE @ 10% OF TOTAL AREA	153.448	18	PERMISSIBLE GREEN COVERAGE @ 1.5% OF TOTAL AREA	23.017
9	PERMISSIBLE GREEN COVERAGE @ 10% OF TOTAL AREA	153.448	19	PERMISSIBLE GREEN COVERAGE @ 1.5% OF TOTAL AREA	23.017
10	PERMISSIBLE GREEN COVERAGE @ 10% OF TOTAL AREA	153.448	20	PERMISSIBLE GREEN COVERAGE @ 1.5% OF TOTAL AREA	23.017

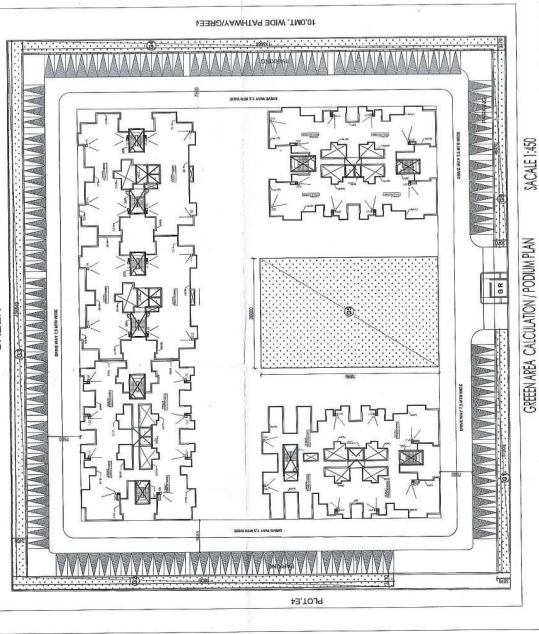
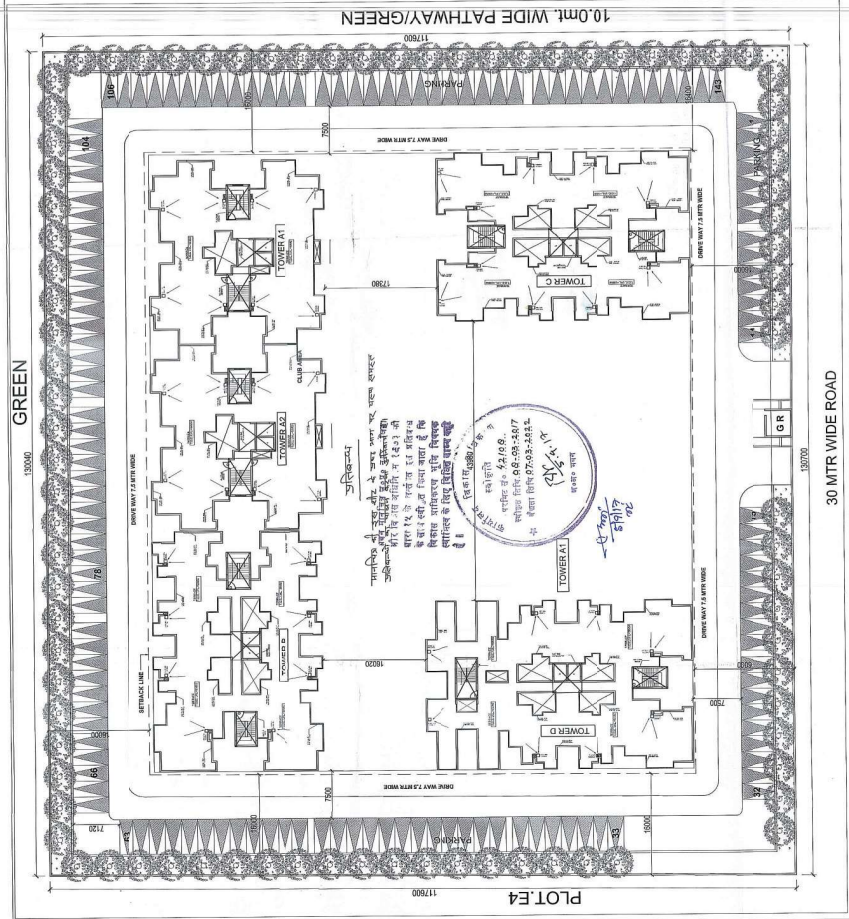

FLOOR	TOWER A1	TOWER A2	TOWER B	TOWER C	TOWER D
1ST FLOOR	1	1	1	1	1
2ND FLOOR	4	4	4	4	4
3RD FLOOR	4	4	4	4	4
4TH FLOOR	4	4	4	4	4
5TH FLOOR	4	4	4	4	4
6TH FLOOR	4	4	4	4	4
7TH FLOOR	4	4	4	4	4
8TH FLOOR	4	4	4	4	4
9TH FLOOR	4	4	4	4	4
10TH FLOOR	4	4	4	4	4
11TH FLOOR	4	4	4	4	4
12TH FLOOR	4	4	4	4	4
13TH FLOOR	4	4	4	4	4
14TH FLOOR	4	4	4	4	4
15TH FLOOR	4	4	4	4	4
16TH FLOOR	4	4	4	4	4
17TH FLOOR	4	4	4	4	4
18TH FLOOR	4	4	4	4	4
19TH FLOOR	4	4	4	4	4
20TH FLOOR	4	4	4	4	4
TOTAL UNITS	73	73	152	152	150

DESCRIPTION	AREA (SQ. METERS)
TOTAL FOOT AREA	1534.476
MANDATORY GREEN	76.724
PERMISSIBLE GREEN	153.448
TOTAL GREEN	230.172

DESCRIPTION	AREA (SQ. METERS)
TOTAL GREEN	230.172
PERMISSIBLE GREEN	153.448
MANDATORY GREEN	76.724

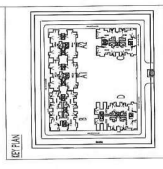

DATE: 02/09/2017
 DRAWN BY: [Signature]
 CHECKED BY: [Signature]
 APPROVED BY: [Signature]
 PROJECT: [Project Name]
 CLIENT: [Client Name]

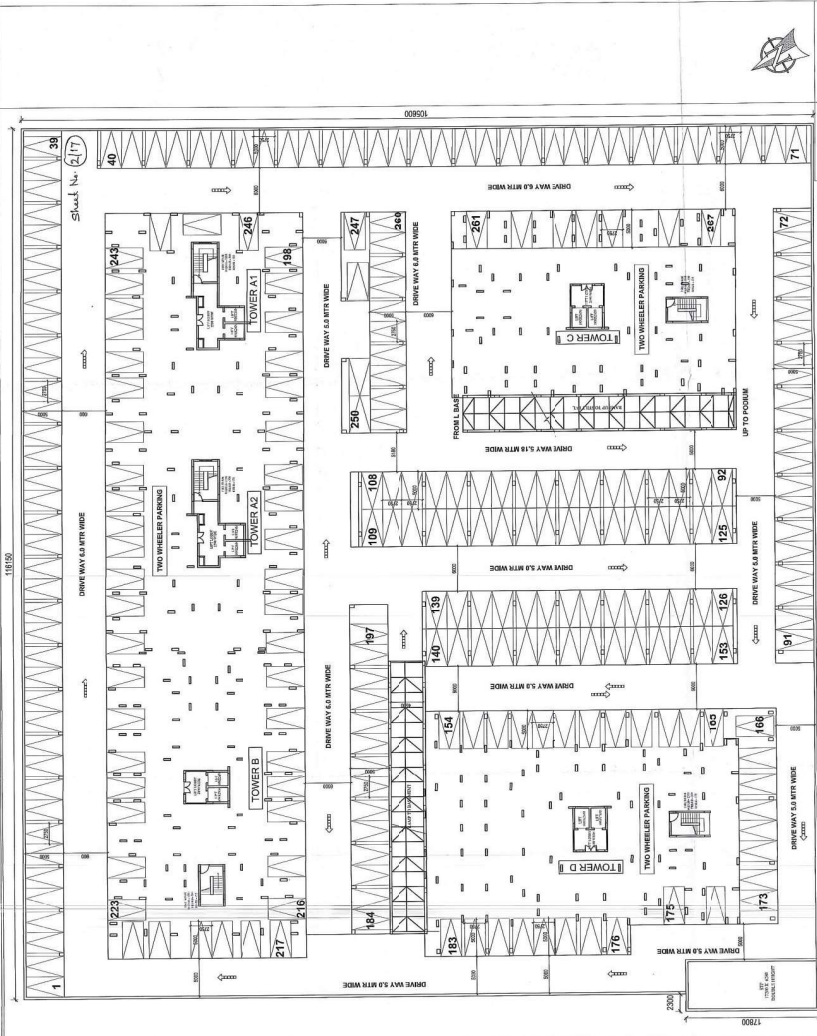

PROPOSED GROUP HOUSING AT
PLOT NO. 11, CHAKRABARTY SOCIETY,
COMMERCIAL EXTENSION, LUDHIANA

UPPER & LOWER BASHEMENT PLANS
& AREA CALCULATIONS

DATE: 15/03/2017
DRAWN BY: [Signature]
CHECKED BY: [Signature]
SCALE: AS SHOWN

PROJECT NO: CHNS08-1008

UPPER BASHEMENT AREA CALCULATION					
TOTAL AREA	116,150	X	105,600	=	12,265,440
TOTAL BASHEMENT AREA	2,300	X	17,800	=	40,940
AREA UNDER CIRCULATION (RAMP, STAIRCASE, LIFTS ETC)	5,560	X	3,460	X	3 = 57,713
A	4,400	X	6,030	X	3 = 81,224
B	1,395	X	2,975	X	2 = 7,666
C	8,695	X	2,975	X	2 = 50,945
E	7,440	X	0,895	X	2 = 10,193
F	18,100	X	5,195	X	1 = 18,100
M	3,500	X	3,500	X	1 = 12,250
N	15,100	X	3,500	X	1 = 18,100
TOTAL AREA UNDER CIRCULATION (A)				=	184,117
AREA UNDER SERVICES					
G	6,880	X	17,800	X	1 = 122,464
H	18,295	X	10,110	X	1 = 184,952
I	6,880	X	17,800	X	1 = 122,464
TOTAL CIRCULATION + SERVICES				=	432,893
TOTAL BASHEMENT PARKING AREA				=	1,598,422
TOTAL NO. OF SECS @ 35 SQ. MTS PER 35 SQ. MTS				=	45,383
TOTAL NO. OF CARS PROVIDED				=	155,278
PARKING AREA CONSUMED FOR CARS (Four Wheeler Parking)				=	295
AREA PROVIDED (Two Wheeler Parking)				=	8,149
AREAS PROVIDED (Two Wheeler Parking)				=	1,519
AREAS PROVIDED (Two Wheeler Parking)				=	119

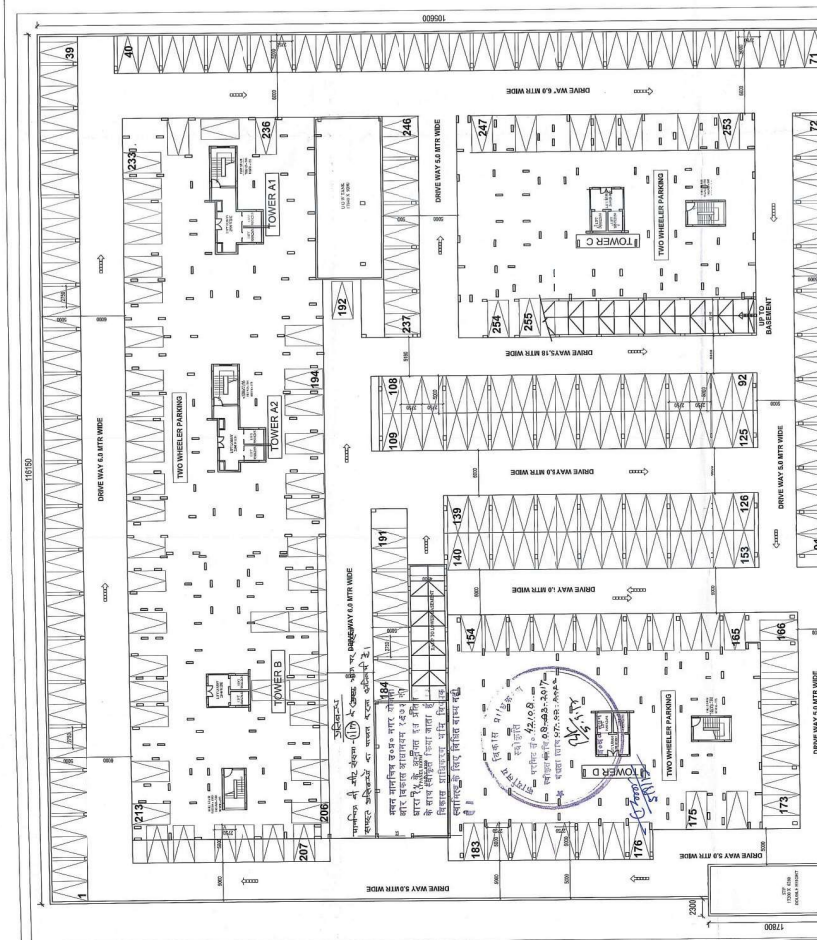
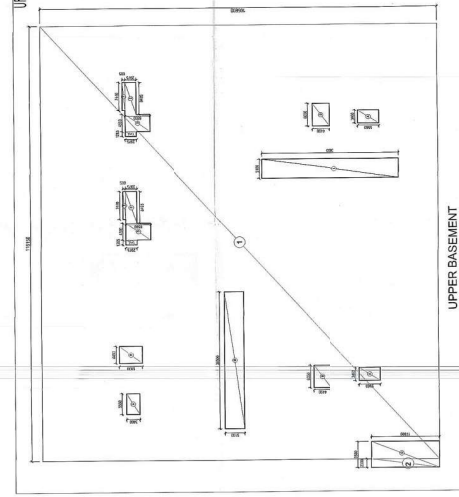

LOWER BASHEMENT AREA CALCULATION					
TOTAL AREA	116,150	X	105,600	=	12,265,440
TOTAL BASHEMENT AREA	2,300	X	17,800	=	40,940
AREA UNDER CIRCULATION (RAMP, STAIRCASE, LIFTS ETC)	5,560	X	3,460	X	3 = 57,713
A	4,400	X	6,030	X	3 = 81,224
B	1,395	X	2,975	X	2 = 7,666
C	8,695	X	2,975	X	2 = 50,945
E	7,440	X	0,895	X	2 = 10,193
F	18,100	X	5,195	X	1 = 18,100
K	3,500	X	3,500	X	1 = 12,250
L	15,100	X	3,500	X	1 = 18,100
TOTAL AREA UNDER CIRCULATION (A)				=	497,470
AREA UNDER SERVICES					
J	21,250	X	8,695	X	1 = 183,031
H	18,295	X	10,110	X	1 = 184,952
G	6,880	X	17,800	X	1 = 122,464
TOTAL CIRCULATION + SERVICES				=	897,829
TOTAL BASHEMENT PARKING AREA				=	1,598,422
TOTAL NO. OF SECS @ 35 SQ. MTS PER 35 SQ. MTS				=	45,383
TOTAL NO. OF CARS PROVIDED				=	155,278
PARKING AREA CONSUMED FOR CARS (Four Wheeler Parking)				=	295
AREA PROVIDED (Two Wheeler Parking)				=	8,149
AREAS PROVIDED (Two Wheeler Parking)				=	1,519
AREAS PROVIDED (Two Wheeler Parking)				=	119

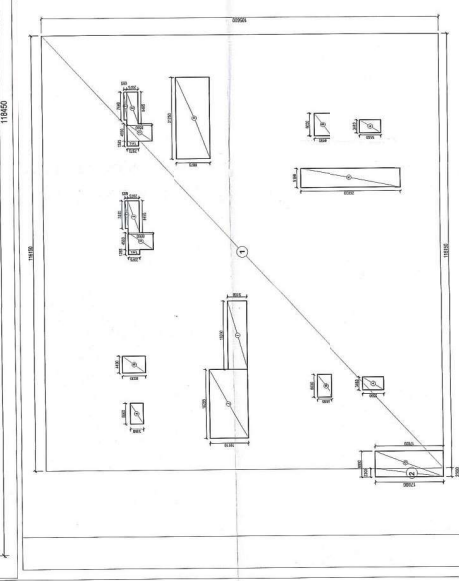

1/20/21

Sheet No. 6/17

આવકોશ
આવકોશ નંબર (17) ૧ મંજૂર, આજી નંબર ૧૬૧
આવકોશ નંબર ૧૬૧
આવકોશ નંબર ૧૬૧

આવકોશ નંબર ૧૬૧
આવકોશ નંબર ૧૬૧
આવકોશ નંબર ૧૬૧
આવકોશ નંબર ૧૬૧
આવકોશ નંબર ૧૬૧
આવકોશ નંબર ૧૬૧
આવકોશ નંબર ૧૬૧
આવકોશ નંબર ૧૬૧



REDUCTION	TOTAL POODUM (INCLUDING STILL AREA)
A	84.650
B	1.500
C	1.500
D	3.200
E	3.200
TOTAL POODUM AREA = 95.050	
TOTAL POODUM AREA = 95.050	

AREA UNDER CIRCULATION	AREA UNDER CIRCULATION
F	1.500 X 1 = 1.500
G	1.500 X 1 = 1.500
H	3.200 X 1 = 3.200
I	3.200 X 1 = 3.200
TOTAL = 9.400	
TOTAL = 9.400	

POODUM'S STILL AREA AVAILABLE FOR PARKING (1-2)	TOTAL NO. OF CARS PROVIDED
1	143
2	143
TOTAL NO. OF CARS PROVIDED = 286	
TOTAL NO. OF CARS PROVIDED = 286	

10.0MT. WIDE PATHWAY/GREEN

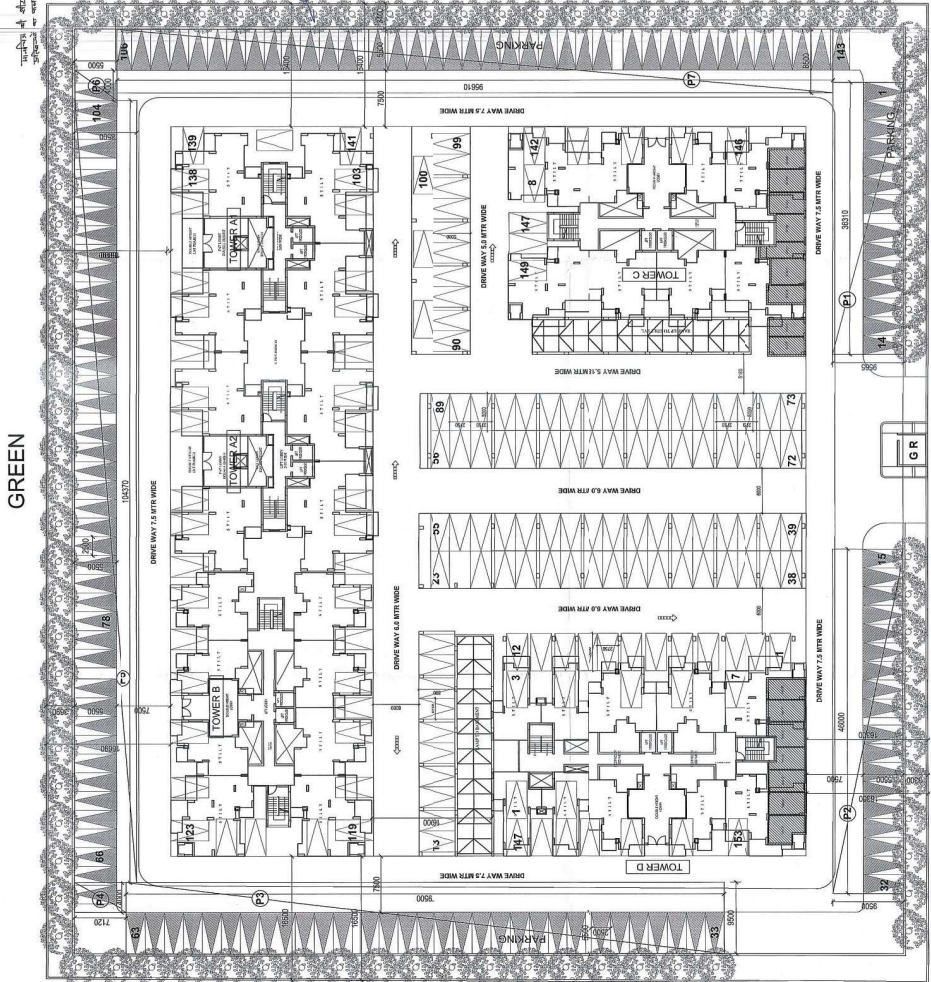

30 MTR WIDE ROAD

SURFACE / STILL PARKING PLAN

AREA DIAGRAM/STILT/POODUM

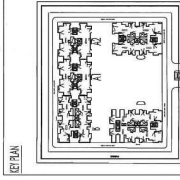
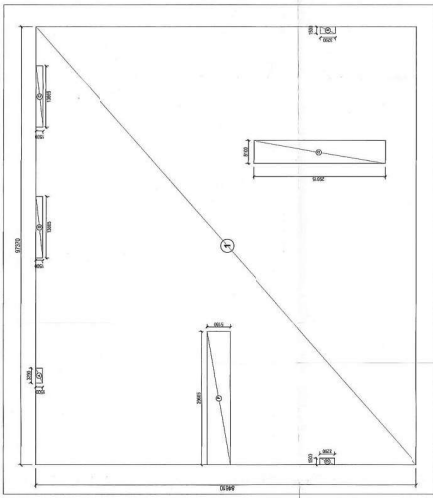

PROJECT NO: 99 (99) 01/20/21
PROJECT NAME: MIB HOMES P1 LTD.
PROJECT SITE: 30 MTR WIDE ROAD, GATEWAY INDUSTRIAL PARK, HAZARDI
PROJECT NO: 99 (99) 01/20/21
PROJECT NAME: MIB HOMES P1 LTD.
PROJECT SITE: 30 MTR WIDE ROAD, GATEWAY INDUSTRIAL PARK, HAZARDI

DATE: 02/02/2021
DRAWN BY: 99 (99) 01/20/21
CHECKED BY: 99 (99) 01/20/21
APPROVED BY: 99 (99) 01/20/21
DATE: 02/02/2021
DRAWN BY: 99 (99) 01/20/21
CHECKED BY: 99 (99) 01/20/21
APPROVED BY: 99 (99) 01/20/21

OTHERS PLOT ૯૧

Sheet No. (11)

TOWER A1 & A2						
STILT/ROUND FLOOR AREA (FAI)						
ITEM	L	B	X	NO.	SOFT.	
1	7.160	7.650	X	1	=	55.060
2	5.790	3.650	X	1	=	21.135
3	5.875	3.650	X	1	=	21.539
4	4.125	3.650	X	1	=	15.056
5	4.590	3.615	X	1	=	16.599
6	4.590	3.615	X	1	=	16.599
ADDITIONS(A)						115.498

REDUCTIONS						
ITEM	L	B	X	NO.	SOFT.	
D1	1.590	1.855	X	1	=	2.940
D2	0.970	0.600	X	1	=	0.582
TOTAL DEDUCTIONS(B)						3.522

NET FAI ON STILT/GROUND FLOOR
ADDITIONS(A)-REDUCTIONS(B)
= 112.986

SERVICE SHAFT AREA ON GROUND FLOOR						
ITEM	L	B	X	NO.	SOFT.	
S1	0.45	0.75	X	4	=	1.350
S2	3.41	0.75	X	1	=	2.558
S3	1.055	2.9	X	2	=	6.119
S4	1.17	0.6	X	2	=	1.404
S5	0.83	0.55	X	1	=	0.457
S6	0.45	0.3	X	2	=	0.270
TOTAL						14.345

TOTAL STILT AREA TOWER A1
FIRST FLOOR AREA + FIRE ESCAPE + SERVICE SHAFTS + LIFT SHAFTS
551.133 + 16.320 + 44.345 + 20.335 = 592.133

TOTAL STILT AREA TOWER A2
FIRST FLOOR AREA + FIRE ESCAPE + SERVICE SHAFTS + LIFT SHAFTS
592.440 + 16.320 + 24.610 + 20.335 = 593.705

STILT AREA AVAILABLE FOR PARKING			
FAI ON TYPICAL FLOOR	FAI ON GROUND FLOOR - FIRE ESCAPE ST	SERVICE SHAFT	
481.004	-	115.486	-
-	-	26.32	-
=			335.188 sq mt.

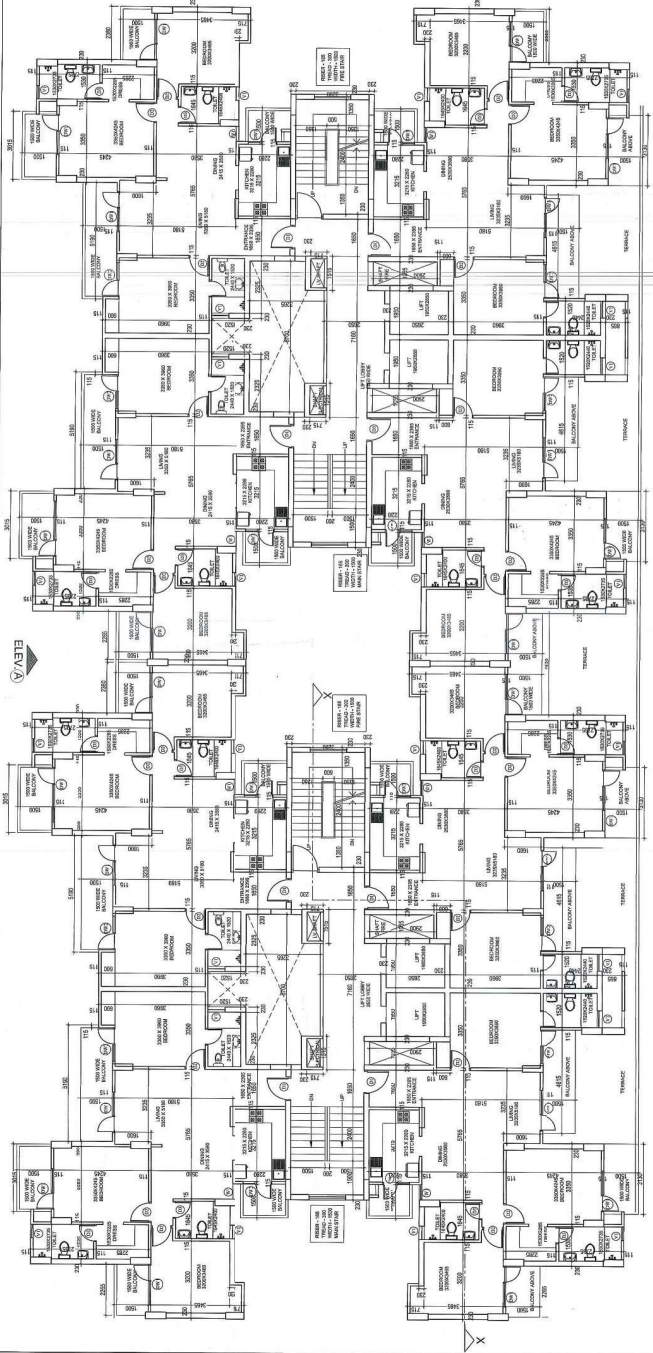

SECOND FLOOR PLAN

सर्वेक्षण आ. नं. 42/2018-2019
संविदात नं. 42/2018-2019
संविदात नं. 42/2018-2019
संविदात नं. 42/2018-2019

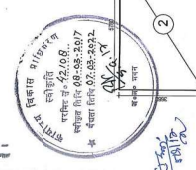

GROUND FLOOR AREA DIAGRAM
A1 & A2

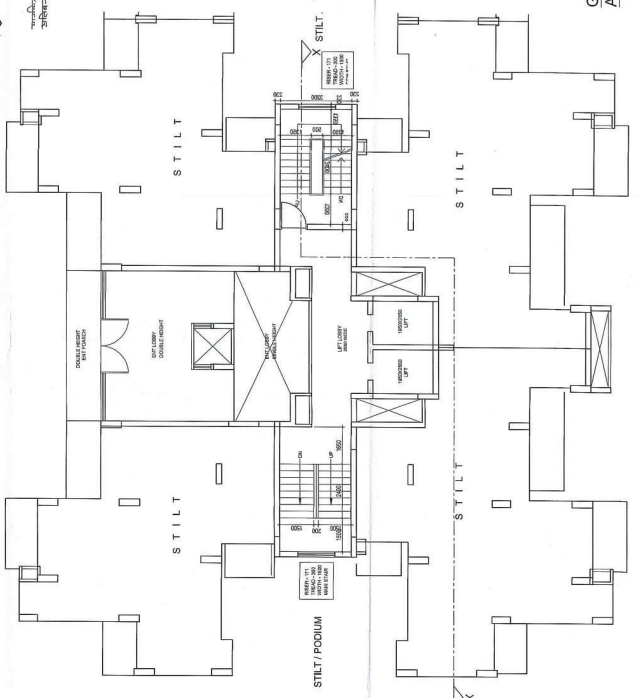

gpm
G.P.M. ENGINEERING PVT. LTD.
301, MIDC INDUSTRIAL ESTATE, PUNE-411 004

DATE 08/FLOOR AREA CALCULATION/07/2001
PROJECT PROPOSED GROUP HOUSING AT FUTURE CHOKI GUARMA, CE DTY, MIDC INDUSTRIAL ESTATE

DESIGNED BY SUBMISSION DRAWING
CHECKED BY [Signature]
DATE OF ISSUE 07/07/2001

FOR MFD HOMES [Signature]
DATE OF SCALE: 1/30
MFD/11

Sheet No. 717

FOR INFORMATION

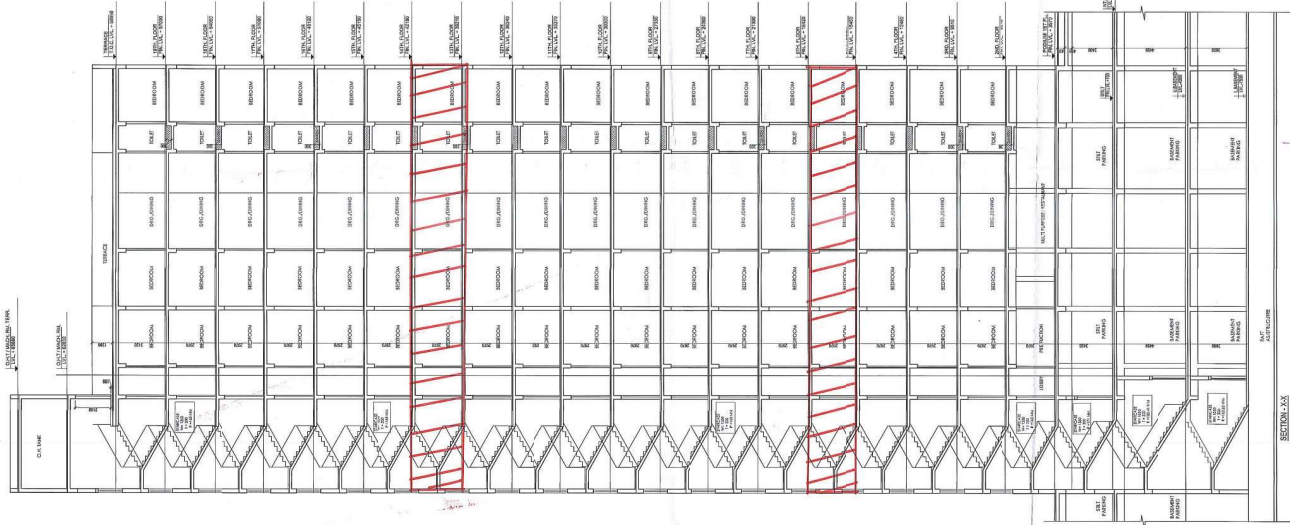
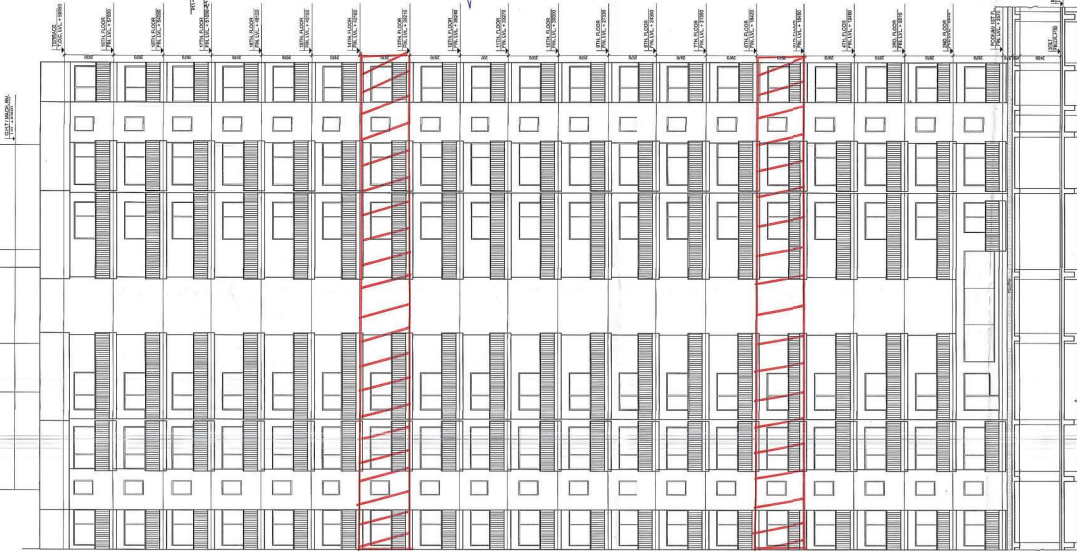

ଅନୁମତି

ଅନୁମତି ଦେବା ପରେ (17) 4 ଟଙ୍କା ରାଶି ଲେଖା

ଯାଏ ଏବଂ ଆପଣଙ୍କ ମଧ୍ୟସ୍ଥାନରେ ଅନୁମତି କରାଯାଇଛି ।
କର୍ମକ୍ରମ ଉପରେ ଆପଣଙ୍କ 14000 ରୁ
ଅଧିକ ଟଙ୍କା ହାରରେ କାର୍ଯ୍ୟକ୍ରମ
କାର୍ଯ୍ୟକ୍ରମ ସମାପ୍ତ ହେବା ପରେ 14
ଟଙ୍କା ଉପରେ ଆପଣଙ୍କ ମଧ୍ୟସ୍ଥାନରେ ଅନୁମତି
କରାଯାଇଛି ।



ଏହି ଡିଜାଇନ୍ କାର୍ଯ୍ୟକ୍ରମ କାର୍ଯ୍ୟକ୍ରମ
0 ଟଙ୍କା ମଧ୍ୟସ୍ଥାନରେ କାର୍ଯ୍ୟକ୍ରମ 24
ଫୁଟ ଡିଗ୍ରୀରେ 150-24 ଫୁଟ ଡିଗ୍ରୀ
0 ଟଙ୍କା ମଧ୍ୟସ୍ଥାନରେ 2300-40 ଫୁଟ ଡିଗ୍ରୀ
କାର୍ଯ୍ୟକ୍ରମ 1220-10 ଫୁଟ ଡିଗ୍ରୀ
କାର୍ଯ୍ୟକ୍ରମ 24 ଫୁଟ

OPPR
O.P.P.R. ENGINEERING PRACTICE
PROFESSIONAL ENGINEERS & ARCHITECTS
REGD. OFFICE: 68, 69, 70, 71, 72, 73, 74, 75, 76, 77, 78, 79, 80, 81, 82, 83, 84, 85, 86, 87, 88, 89, 90, 91, 92, 93, 94, 95, 96, 97, 98, 99, 100, 101, 102, 103, 104, 105, 106, 107, 108, 109, 110, 111, 112, 113, 114, 115, 116, 117, 118, 119, 120, 121, 122, 123, 124, 125, 126, 127, 128, 129, 130, 131, 132, 133, 134, 135, 136, 137, 138, 139, 140, 141, 142, 143, 144, 145, 146, 147, 148, 149, 150, 151, 152, 153, 154, 155, 156, 157, 158, 159, 160, 161, 162, 163, 164, 165, 166, 167, 168, 169, 170, 171, 172, 173, 174, 175, 176, 177, 178, 179, 180, 181, 182, 183, 184, 185, 186, 187, 188, 189, 190, 191, 192, 193, 194, 195, 196, 197, 198, 199, 200, 201, 202, 203, 204, 205, 206, 207, 208, 209, 210, 211, 212, 213, 214, 215, 216, 217, 218, 219, 220, 221, 222, 223, 224, 225, 226, 227, 228, 229, 230, 231, 232, 233, 234, 235, 236, 237, 238, 239, 240, 241, 242, 243, 244, 245, 246, 247, 248, 249, 250, 251, 252, 253, 254, 255, 256, 257, 258, 259, 260, 261, 262, 263, 264, 265, 266, 267, 268, 269, 270, 271, 272, 273, 274, 275, 276, 277, 278, 279, 280, 281, 282, 283, 284, 285, 286, 287, 288, 289, 290, 291, 292, 293, 294, 295, 296, 297, 298, 299, 300, 301, 302, 303, 304, 305, 306, 307, 308, 309, 310, 311, 312, 313, 314, 315, 316, 317, 318, 319, 320, 321, 322, 323, 324, 325, 326, 327, 328, 329, 330, 331, 332, 333, 334, 335, 336, 337, 338, 339, 340, 341, 342, 343, 344, 345, 346, 347, 348, 349, 350, 351, 352, 353, 354, 355, 356, 357, 358, 359, 360, 361, 362, 363, 364, 365, 366, 367, 368, 369, 370, 371, 372, 373, 374, 375, 376, 377, 378, 379, 380, 381, 382, 383, 384, 385, 386, 387, 388, 389, 390, 391, 392, 393, 394, 395, 396, 397, 398, 399, 400, 401, 402, 403, 404, 405, 406, 407, 408, 409, 410, 411, 412, 413, 414, 415, 416, 417, 418, 419, 420, 421, 422, 423, 424, 425, 426, 427, 428, 429, 430, 431, 432, 433, 434, 435, 436, 437, 438, 439, 440, 441, 442, 443, 444, 445, 446, 447, 448, 449, 450, 451, 452, 453, 454, 455, 456, 457, 458, 459, 460, 461, 462, 463, 464, 465, 466, 467, 468, 469, 470, 471, 472, 473, 474, 475, 476, 477, 478, 479, 480, 481, 482, 483, 484, 485, 486, 487, 488, 489, 490, 491, 492, 493, 494, 495, 496, 497, 498, 499, 500, 501, 502, 503, 504, 505, 506, 507, 508, 509, 510, 511, 512, 513, 514, 515, 516, 517, 518, 519, 520, 521, 522, 523, 524, 525, 526, 527, 528, 529, 530, 531, 532, 533, 534, 535, 536, 537, 538, 539, 540, 541, 542, 543, 544, 545, 546, 547, 548, 549, 550, 551, 552, 553, 554, 555, 556, 557, 558, 559, 560, 561, 562, 563, 564, 565, 566, 567, 568, 569, 570, 571, 572, 573, 574, 575, 576, 577, 578, 579, 580, 581, 582, 583, 584, 585, 586, 587, 588, 589, 590, 591, 592, 593, 594, 595, 596, 597, 598, 599, 600, 601, 602, 603, 604, 605, 606, 607, 608, 609, 610, 611, 612, 613, 614, 615, 616, 617, 618, 619, 620, 621, 622, 623, 624, 625, 626, 627, 628, 629, 630, 631, 632, 633, 634, 635, 636, 637, 638, 639, 640, 641, 642, 643, 644, 645, 646, 647, 648, 649, 650, 651, 652, 653, 654, 655, 656, 657, 658, 659, 660, 661, 662, 663, 664, 665, 666, 667, 668, 669, 670, 671, 672, 673, 674, 675, 676, 677, 678, 679, 680, 681, 682, 683, 684, 685, 686, 687, 688, 689, 690, 691, 692, 693, 694, 695, 696, 697, 698, 699, 700, 701, 702, 703, 704, 705, 706, 707, 708, 709, 710, 711, 712, 713, 714, 715, 716, 717, 718, 719, 720, 721, 722, 723, 724, 725, 726, 727, 728, 729, 730, 731, 732, 733, 734, 735, 736, 737, 738, 739, 740, 741, 742, 743, 744, 745, 746, 747, 748, 749, 750, 751, 752, 753, 754, 755, 756, 757, 758, 759, 760, 761, 762, 763, 764, 765, 766, 767, 768, 769, 770, 771, 772, 773, 774, 775, 776, 777, 778, 779, 780, 781, 782, 783, 784, 785, 786, 787, 788, 789, 790, 791, 792, 793, 794, 795, 796, 797, 798, 799, 800, 801, 802, 803, 804, 805, 806, 807, 808, 809, 810, 811, 812, 813, 814, 815, 816, 817, 818, 819, 820, 821, 822, 823, 824, 825, 826, 827, 828, 829, 830, 831, 832, 833, 834, 835, 836, 837, 838, 839, 840, 841, 842, 843, 844, 845, 846, 847, 848, 849, 850, 851, 852, 853, 854, 855, 856, 857, 858, 859, 860, 861, 862, 863, 864, 865, 866, 867, 868, 869, 870, 871, 872, 873, 874, 875, 876, 877, 878, 879, 880, 881, 882, 883, 884, 885, 886, 887, 888, 889, 890, 891, 892, 893, 894, 895, 896, 897, 898, 899, 900, 901, 902, 903, 904, 905, 906, 907, 908, 909, 910, 911, 912, 913, 914, 915, 916, 917, 918, 919, 920, 921, 922, 923, 924, 925, 926, 927, 928, 929, 930, 931, 932, 933, 934, 935, 936, 937, 938, 939, 940, 941, 942, 943, 944, 945, 946, 947, 948, 949, 950, 951, 952, 953, 954, 955, 956, 957, 958, 959, 960, 961, 962, 963, 964, 965, 966, 967, 968, 969, 970, 971, 972, 973, 974, 975, 976, 977, 978, 979, 980, 981, 982, 983, 984, 985, 986, 987, 988, 989, 990, 991, 992, 993, 994, 995, 996, 997, 998, 999, 1000

OPPR-01

Sheet No. 8/17

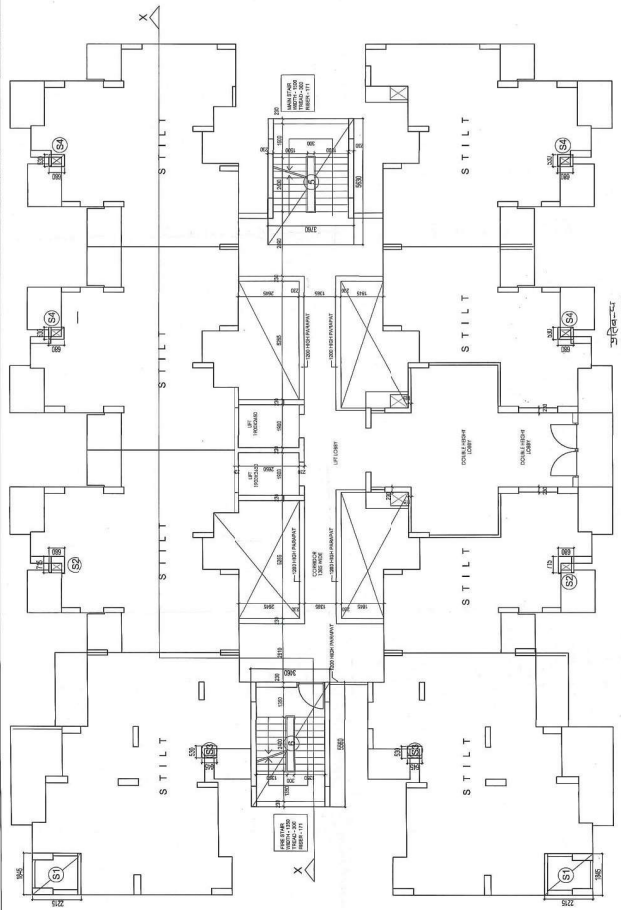

GROUND FLOOR PLAN - TOWER B

ITEM	L	X	B	X	NO.	SOJIT.
FIRE STAIRCASE	5.100	X	3.000	X	1	15.300
SERVICE SHAFT	1.500	X	1.870	X	2	5.610
1	0.300	X	0.450	X	6	0.810
2	0.300	X	0.415	X	2	0.249
TOTAL						8.869
LIFT SHAFT	2.650	X	1.900	X	2	10.070

TOTAL STILT AREA			
TYPICAL FLOOR AREA	624.427	+	10.070
TOTAL			634.497

AREA - SHAFTS (INCLUDING WALLS)						
ITEM	L	X	B	X	NO.	SOJIT.
S1	1.845	X	2.715	X	2	8.175
S2	0.715	X	0.680	X	2	0.972
S3	0.530	X	0.645	X	2	0.684
S4	0.530	X	0.680	X	4	1.442
TOTAL AREA						11.271

आपका ध्यान देने योग्य है कि यह नक्शा केवल संदर्भ के लिए है।
 वास्तविक कार्य के लिए वास्तविक नक्शा लेना आवश्यक है।



GROUND FLOOR AREA DIAGRAM

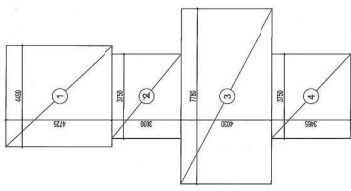

FAR IN GROUND FLOOR						
ITEM	L	X	B	X	NO.	SOJIT.
1	4.48	X	4.725	X	1	21.21625
2	3.75	X	3.03	X	1	11.3625
3	7.78	X	4.03	X	1	31.3534
4	3.75	X	3.465	X	1	12.99375
5	5.63	X	3.75	X	1	21.1688
ADDITIONS(A)					TOTAL	98.094

GROUND COVERAGE				
TYPICAL FLOOR AREA	624.427	+	11.271	+
TOTAL GROUND COVERAGE				635.698

STILT AREA CALCULATION FOR PARKING-				
TOTAL STILT AREA	656.47	-	11.271	-
STILT AREA FOR PARKING				531.80120

ARCHITECT
 M/S. K. S. K. ARCHITECTS & ENGINEERS
 PLOT NO. 10, SECTOR 10, GATE NO. 10, INDUSTRIAL AREA, Gurgaon, Haryana.
 Phone: 98100 98100, 98100 98100
 Email: ksk@kskarchitects.com, ksk@kskengineers.com

Over M/S. K. S. K. ARCHITECTS & ENGINEERS
 Haryana, India. (2001)

Project PROPOSED GROUP HOUSING AT PLOT NO. 10, SECTOR 10, INDUSTRIAL AREA, Gurgaon, Haryana.
 FLOOR PLAN & AREA CALCULATIONS-I TOWER-B

Scale SUBMISSION DRAWING ARCHITECTURE
 Director
 Date: 08/04/2024
 Drawing No.: CP/MS/24/05
 Date: 08/04/2024
 Drawing No.: CP/MS/24/05

Sheet No. 117

PODIUM LEVEL AREA CLUSTER B						
ITEM	L	X	B	X	NO.	SOAMT.
ADDITIONS(A)						943.645
1	1.200	X	1.070	X	2	3.010
2	2.065	X	0.600	X	2	2.478
3	2.210	X	1.340	X	2	5.923
4	5.310	X	1.380	X	2	13.899
5	5.110	X	1.185	X	2	12.111
6	1.880	X	1.500	X	2	5.107
7	1.785	X	1.360	X	2	4.855
8	0.415	X	0.795	X	2	0.660
9	0.300	X	0.450	X	6	0.810
10	2.720	X	0.600	X	2	8.724
11	2.525	X	0.495	X	2	22.062
12	2.950	X	0.795	X	2	12.704
13	7.160	X	0.955	X	2	8.091
14	3.950	X	2.705	X	2	19.422
15	3.655	X	0.800	X	2	4.961
16	1.945	X	3.485	X	2	11.400
17	0.415	X	1.950	X	1	0.660
18	1.085	X	2.120	X	1	2.300
19	1.080	X	1.540	X	1	1.663
20	2.220	X	0.600	X	1	1.338
21	5.225	X	4.480	X	1	17.270
22	5.100	X	3.000	X	1	15.300
23	9.270	X	1.655	X	1	15.507
24	1.695	X	1.170	X	1	1.983
25	3.310	X	1.770	X	1	5.859
26	1.085	X	2.350	X	1	2.550
27	0.415	X	1.800	X	1	0.755
28	0.300	X	0.415	X	2	0.249
29	1.410	X	1.670	X	2	4.709
30	1.105	X	1.165	X	2	2.619
31	2.625	X	2.695	X	2	27.852
32	1.650	X	1.900	X	2	10.070
33	2.710	X	3.895	X	2	8.135
34	2.100	X	3.315	X	2	9.912
35	2.015	X	3.090	X	2	12.211
36	1.255	X	0.485	X	1	0.740
37	2.650	X	1.055	X	1	2.801
38	2.095	X	1.285	X	1	2.692
39	2.105	X	1.410	X	1	2.968
40	4.210	X	5.170	X	1	17.313
41	7.510	X	0.770	X	1	4.235
42	5.635	X	0.770	X	1	2.335
43	1.410	X	1.670	X	1	2.595
44	2.015	X	1.165	X	1	2.388
45	2.130	X	3.850	X	2	16.388
46	3.290	X	3.775	X	1	18.394
TOTAL DEDUCTIONS(B)						384.340
NET AREA						
ADDITIONS(A)						943.645
DEDUCTIONS(B)						- 384.340
=						559.305

TYPE	WIDTH	HEIGHT	UNIT	REMARK
D	1200	2100	00	2100 FIRE STAR
D1	1050	2100	00	2100 ENTRY
D2	800	2100	00	2100 BEDROOMS
D3	750	2100	00	2100 TOILETS
DW1	1800	2450	00	2450 BED/LIVING
DW2	1500	2450	00	2450 BEDROOM
DW3	1500	2450	00	2450 KITCHEN
DW4	1200	2450	00	2450 KITCHEN
DW5	1400	2450	00	2450 BEDROOM
W1	1900	1700	00	2450 BEDROOM
W2	1900	1700	00	2450 BEDROOM
W3	1500	1700	00	2450 STUDY
W4	1500	1700	00	2450 STUDY
V1	600	1200	900	2100 TOILET

99 ARCHITECTS
 25/26, RAJAVELU STREET, VIJAYAPURAM, CHENNAI - 600042
 TEL: 044-26125200, 26125201
 FAX: 044-26125202
 www.99architects.com

DRAWN BY: **M.R. RAJESH**
 CHECKED BY: **M.R. RAJESH**
 PROJECT: **PROPOSED 800 PHASING AT RUDRANAGAR CITY, MADHURAI, MADHURAI TOWER-3**

DRAWING NO: **800PHASING-TOWER-3**
 DATE: **11/11/2020**
 SCALE: **AS SHOWN**

SHEET NO: **117**

PROJECT NO: **GRN030P-106**

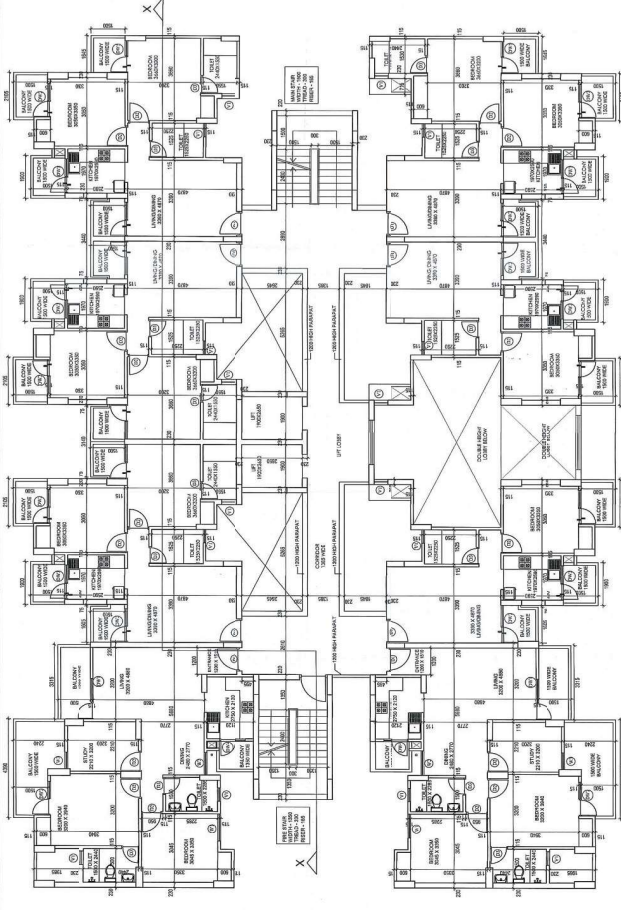

FIRST FLOOR - TOWER B

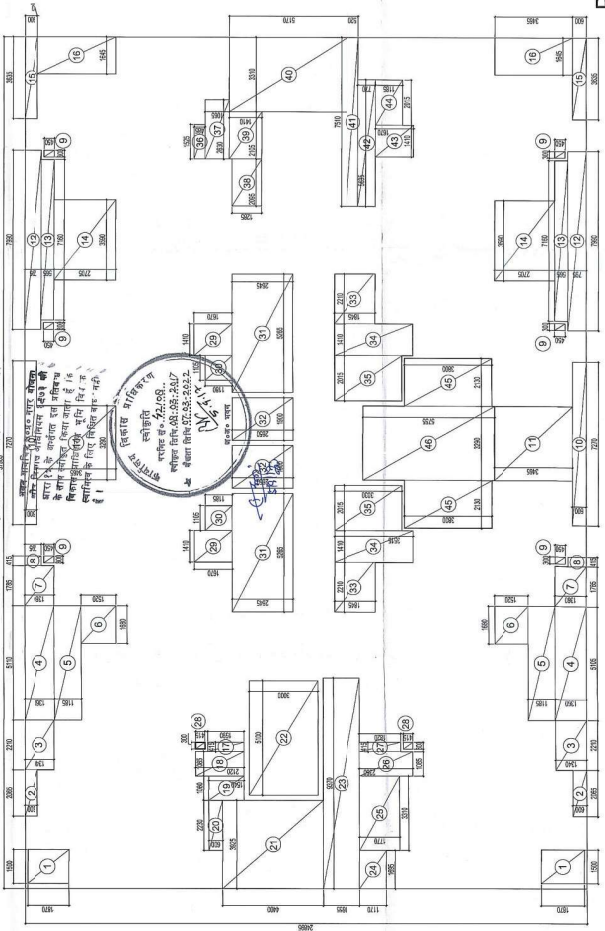

FIRST FLOOR AREA DIAGRAM - TOWER B

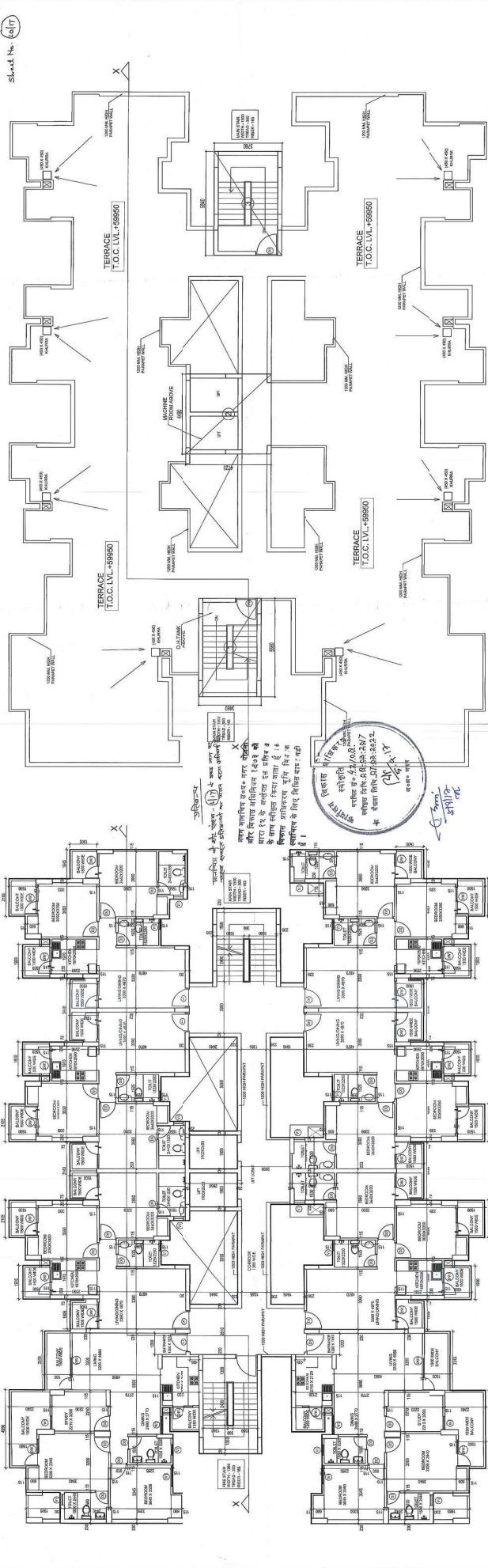

Sheet No. 0/17

TERRACE PLAN - TOWER B

TYPICAL FLOOR PLAN (2ND TO 19TH) FLOOR PLAN - TOWER B

बंद कर दो नर पद यहाँ के बिना
 0 रकम 11.16.3.0 से बचने रकम पर कर 2.1 करोड़
 11.16.3.0 के बिना
 2.1 करोड़ पर कर 2.1 करोड़

परिसर 11.16.3.0 के बिना पर कर 2.1 करोड़
 2.1 करोड़ पर कर 2.1 करोड़
 2.1 करोड़ पर कर 2.1 करोड़

TYPE	NO.	HEIGHT	W. CL.	REMARK
D	1200	2100	00	2100 FIRE STAR
D1	1050	2100	00	2100 ENTRY
D2	900	2100	00	2100 BEDROOMS
D3	750	2100	00	2100 TOILETS
DW1	1800	2450	00	2450 BED/LIVING
DW2	1500	2450	00	2450 BEDROOM
DW3	1500	2450	00	2450 KITCHEN
DW4	1400	2450	00	2450 KITCHEN
DW5	1400	2450	00	2450 BEDROOM
W1	1200	1700	750	2450 DINING
W2	1000	1700	750	2450 STUDY
W3	750	1200	900	2100 TOILET
VT	500	1200	900	2100 TOILET

FLOOR	FLOOR AREA	AREA
GROUND FLOOR	1618.84	1618.84
1ST FLOOR	1618.84	1618.84
2ND FLOOR	1618.84	1618.84
3RD FLOOR	1618.84	1618.84
4TH FLOOR	1618.84	1618.84
5TH FLOOR	1618.84	1618.84
6TH FLOOR	1618.84	1618.84
7TH FLOOR	1618.84	1618.84
8TH FLOOR	1618.84	1618.84
9TH FLOOR	1618.84	1618.84
10TH FLOOR	1618.84	1618.84
11TH FLOOR	1618.84	1618.84
12TH FLOOR	1618.84	1618.84
13TH FLOOR	1618.84	1618.84
14TH FLOOR	1618.84	1618.84
15TH FLOOR	1618.84	1618.84
16TH FLOOR	1618.84	1618.84
17TH FLOOR	1618.84	1618.84
18TH FLOOR	1618.84	1618.84
19TH FLOOR	1618.84	1618.84
TOTAL	15177.88	15177.88

MAHESH
M/S. MAHESH INFRA CONSTRUCTION & DEVELOPMENT PVT. LTD.
 12/25, DDA MARKET, DEWAS
 (INDIA) TEL: 079-2628001, 079-2628002
 FAX: 079-2628003
 WWW.MAHESHINFRA.CO.IN
 E-MAIL: MAHESH@MAHESHINFRA.CO.IN

DATE: 11.16.3.0
 DRAWING NO.: 11.16.3.0
 SCALE: 1/100
 SHEET NO.: 0/17

NO.	ITEM	QTY.	UNIT	REMARKS
1	5.55 X 3.46 X 2.2	2	nos.	36.68
2	3.84 X 2.76 X 2.2	2	nos.	43.52
3	2.49 X 1.75 X 2.2	2	nos.	21.22
	TOTAL			103.61 sq.mt.

FLOOR	1	2	3	4	5	6	7	8	9	10	11	12	13	14	15	16	17	18	19	TOTAL
1	1,500	X	1,875	X	2	X	5,418	X	2	X	5,418	X	2	X	13,890	X	2	X	13,890	13,890
2	1,500	X	1,875	X	2	X	5,418	X	2	X	5,418	X	2	X	13,890	X	2	X	13,890	13,890
3	1,500	X	1,875	X	2	X	5,418	X	2	X	5,418	X	2	X	13,890	X	2	X	13,890	13,890
4	1,500	X	1,875	X	2	X	5,418	X	2	X	5,418	X	2	X	13,890	X	2	X	13,890	13,890
5	1,500	X	1,875	X	2	X	5,418	X	2	X	5,418	X	2	X	13,890	X	2	X	13,890	13,890
6	1,500	X	1,875	X	2	X	5,418	X	2	X	5,418	X	2	X	13,890	X	2	X	13,890	13,890
7	1,500	X	1,875	X	2	X	5,418	X	2	X	5,418	X	2	X	13,890	X	2	X	13,890	13,890
8	1,500	X	1,875	X	2	X	5,418	X	2	X	5,418	X	2	X	13,890	X	2	X	13,890	13,890
9	1,500	X	1,875	X	2	X	5,418	X	2	X	5,418	X	2	X	13,890	X	2	X	13,890	13,890
10	1,500	X	1,875	X	2	X	5,418	X	2	X	5,418	X	2	X	13,890	X	2	X	13,890	13,890
11	1,500	X	1,875	X	2	X	5,418	X	2	X	5,418	X	2	X	13,890	X	2	X	13,890	13,890
12	1,500	X	1,875	X	2	X	5,418	X	2	X	5,418	X	2	X	13,890	X	2	X	13,890	13,890
13	1,500	X	1,875	X	2	X	5,418	X	2	X	5,418	X	2	X	13,890	X	2	X	13,890	13,890
14	1,500	X	1,875	X	2	X	5,418	X	2	X	5,418	X	2	X	13,890	X	2	X	13,890	13,890
15	1,500	X	1,875	X	2	X	5,418	X	2	X	5,418	X	2	X	13,890	X	2	X	13,890	13,890
16	1,500	X	1,875	X	2	X	5,418	X	2	X	5,418	X	2	X	13,890	X	2	X	13,890	13,890
17	1,500	X	1,875	X	2	X	5,418	X	2	X	5,418	X	2	X	13,890	X	2	X	13,890	13,890
18	1,500	X	1,875	X	2	X	5,418	X	2	X	5,418	X	2	X	13,890	X	2	X	13,890	13,890
19	1,500	X	1,875	X	2	X	5,418	X	2	X	5,418	X	2	X	13,890	X	2	X	13,890	13,890
TOTAL																				264,270

TYPICAL FLOOR AREA (2ND TO 19TH) FLOOR PLAN DIAGRAM - TOWER B