

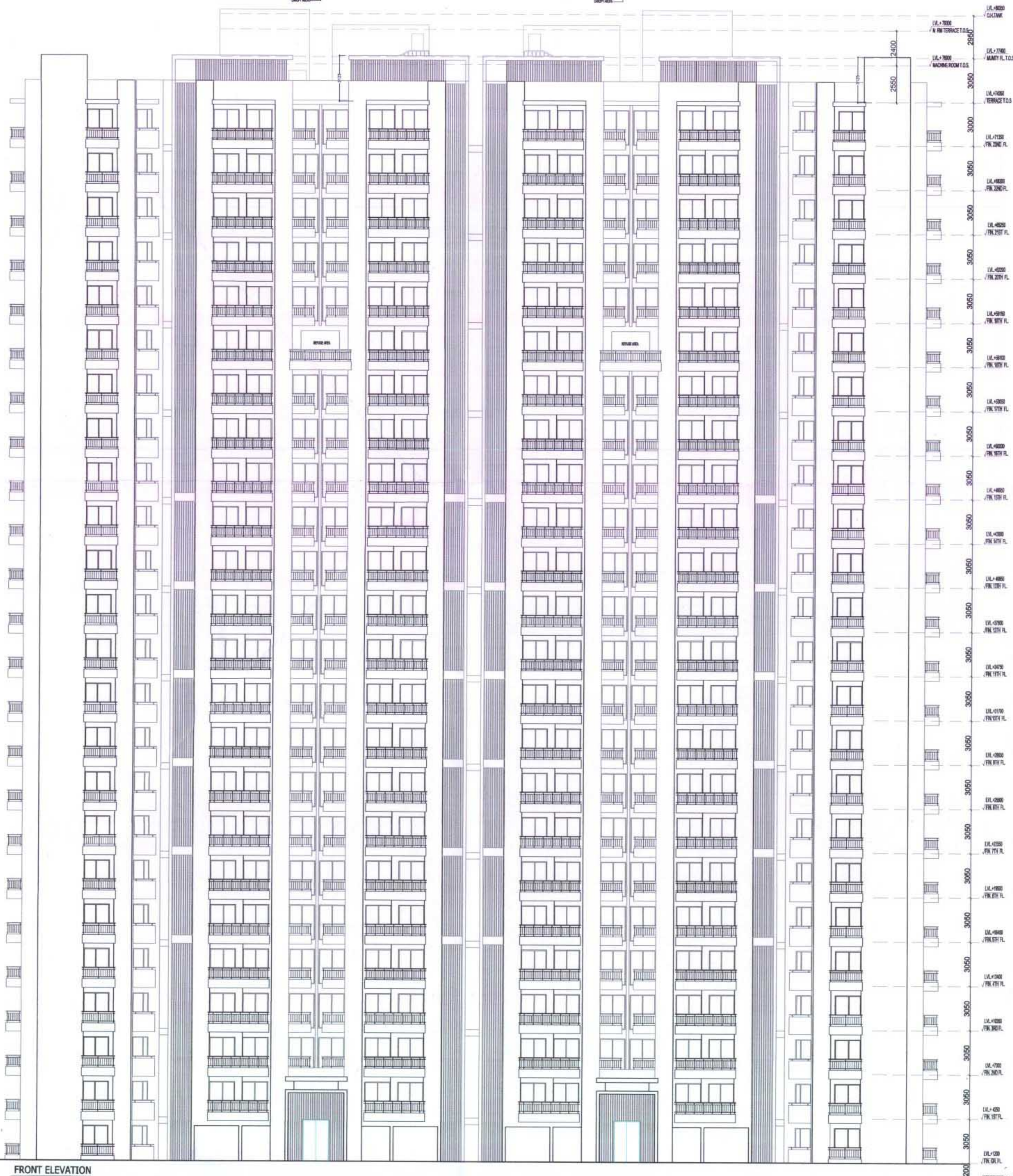

OWNER SIGN

ARCHITECT SIGN

OWNER SHIRJA REAL ESTATE SOLUTIONS PVT. LTD		
SUBMISSION DRAWING		
		
PROJECT PROPOSED GROUP HOUSING FOR SHIRJA REAL ESTATE SOLUTIONS PVT.LTD. AT PLOT NO:- GH3C,SECTOR -10 GREATER NOIDA,(U.P.)		
DATE 01-11-18	PROJECT INCH. BALRAJ SINGH	CHECKED BY BALRAJ SINGH
SCALE 1:100	DEALT BY DHEERAJ CHAND	APPROVED BY VISHAL SHARMA
DRAWING TITLE FRONT ELEVATION TOWER - A		
		
<small>S-421, NFC, N.D.65,INDIA. Ph: +91-11-29218008 www.inconfluence.com Member of IASCI</small>		
DRAWING NO. S-16		REVISION

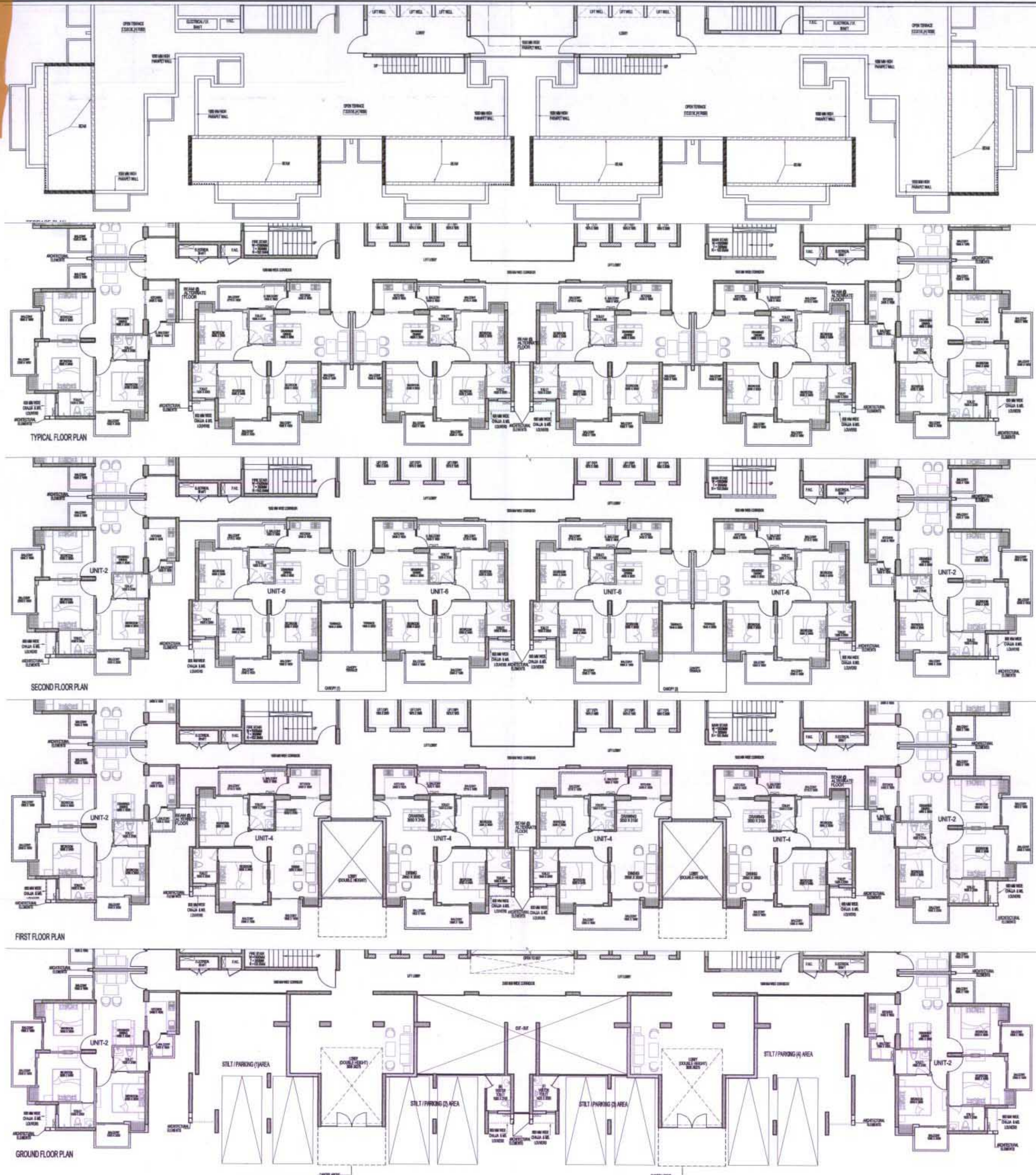
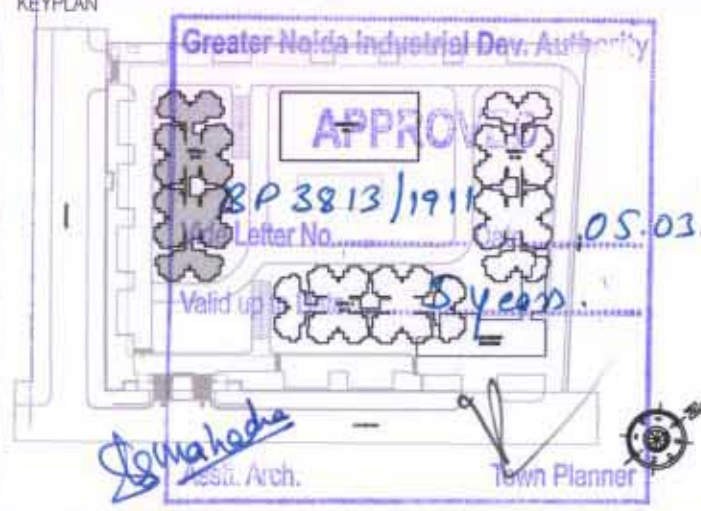

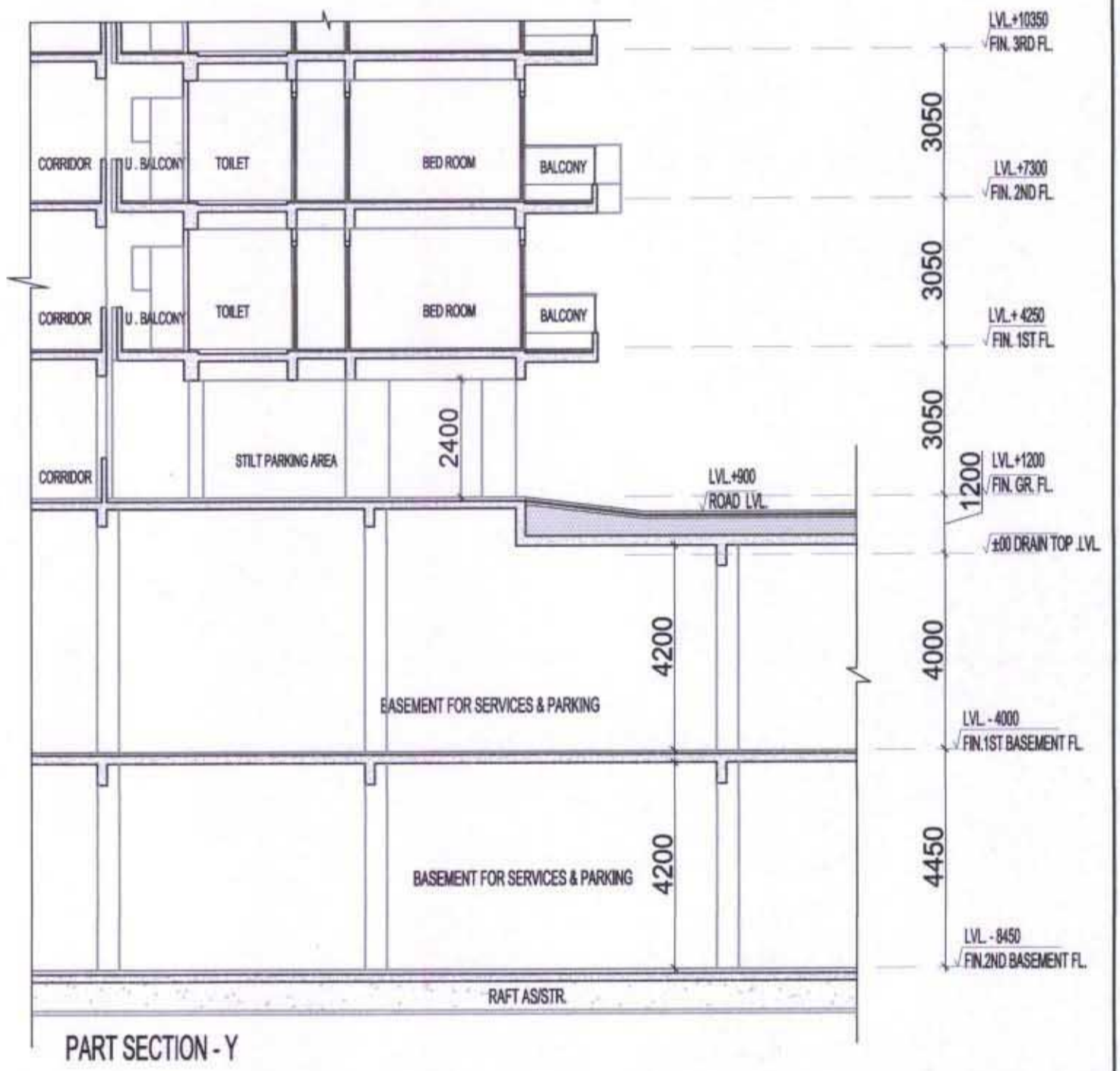
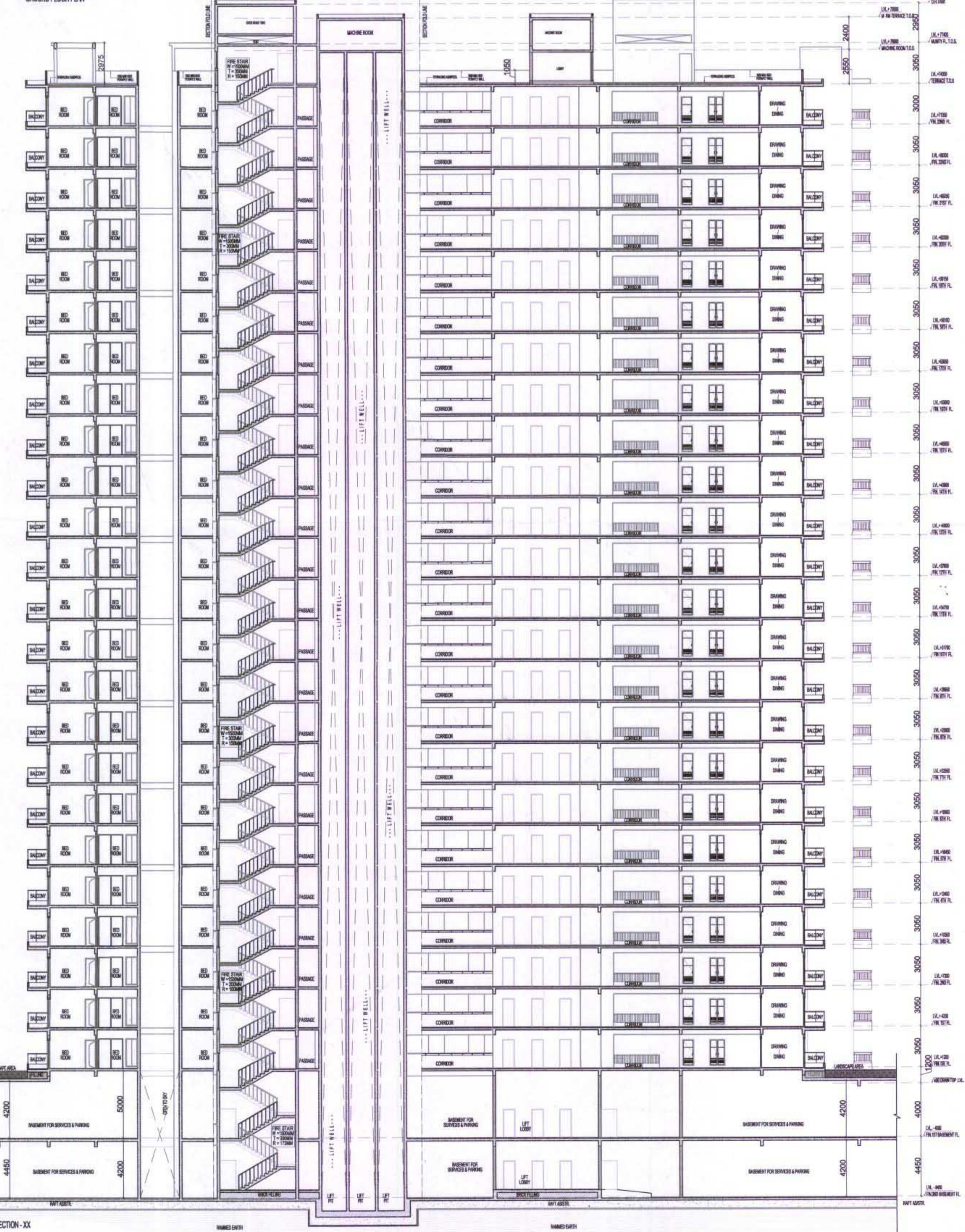
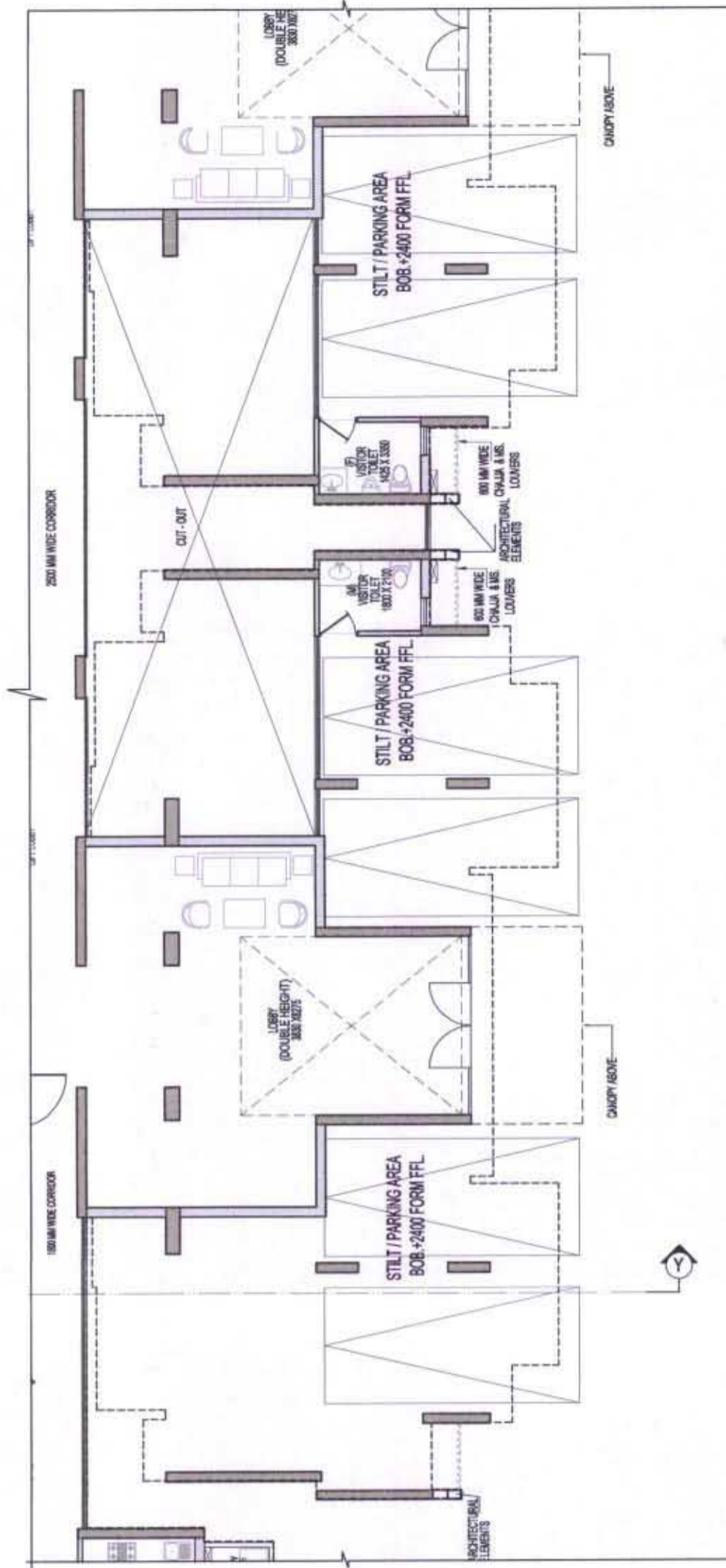
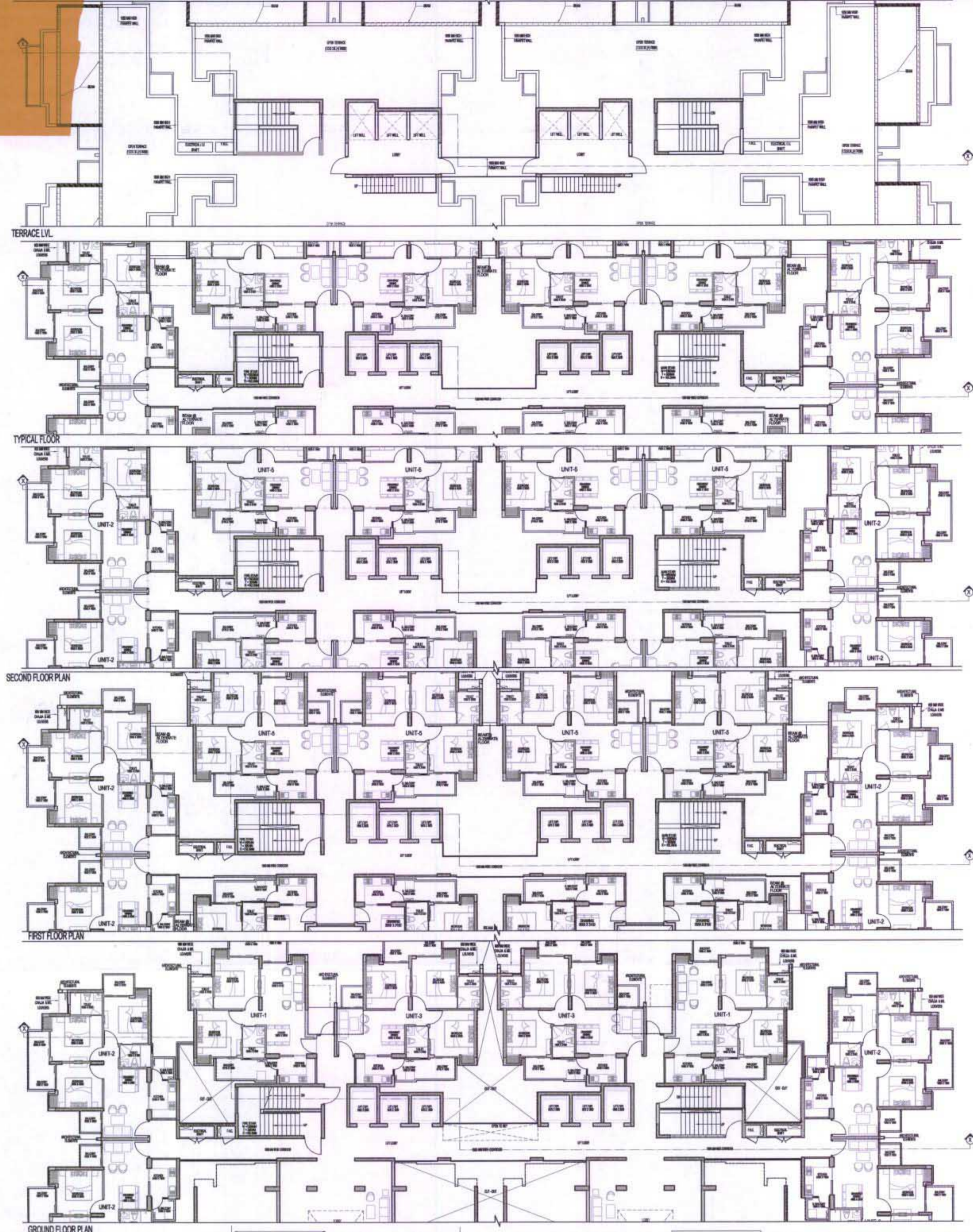
Greater Noida Industrial Dev. Authority
APPROVED
 BP 3813/1911
 Date: 05.03.19
 Valid up to Date: 5 years

OWNER SHIRJA REAL ESTATE SOLUTIONS PVT. LTD.		
SUBMISSION DRAWING		
KEYPLAN		
PROJECT PROPOSED GROUP HOUSING FOR SHIRJA REAL ESTATE SOLUTIONS PVT.LTD. AT PLOT NO. - GH3C, SECTOR -10 GREATER NOIDA, (U.P.)		
DATE 01-11-18	PROJECT INCH. BALRAJ SINGH	CHECKED BY BALRAJ SINGH
SCALE 1:100	DEALT BY DHEERAJ CHAND	APPROVED BY VISHAL SHARMA
DRAWING TITLE SECTION - X-X TOWER-A		
ARCHITECTS 		
DRAWING NO. S-15		
REVISION		

OWNER SIGN
 ARCHITECT SIGN
 VISHAL SHARMA
 ARCHITECT
 CA-99/23261
 9310164966
 NEW DELHI

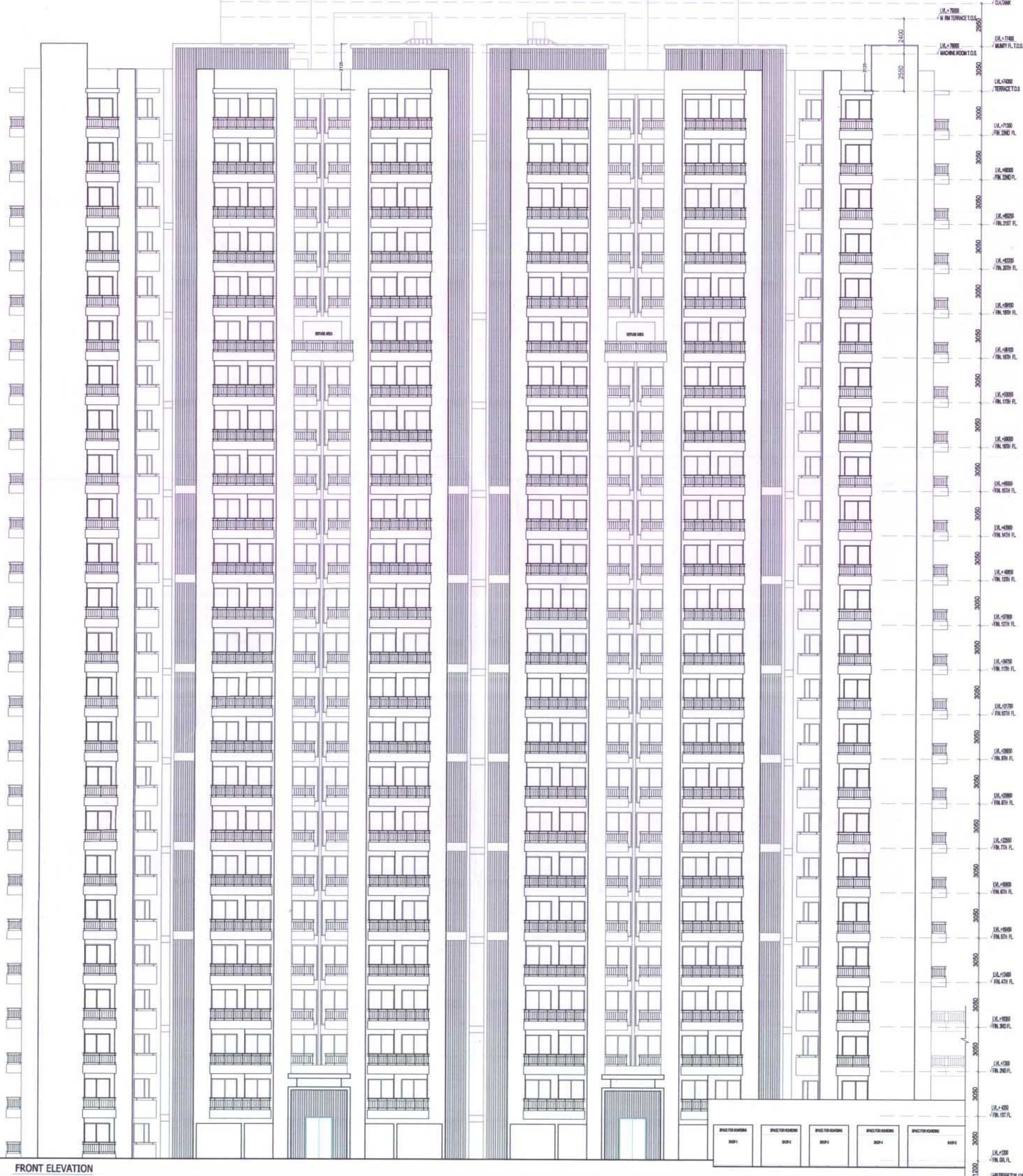
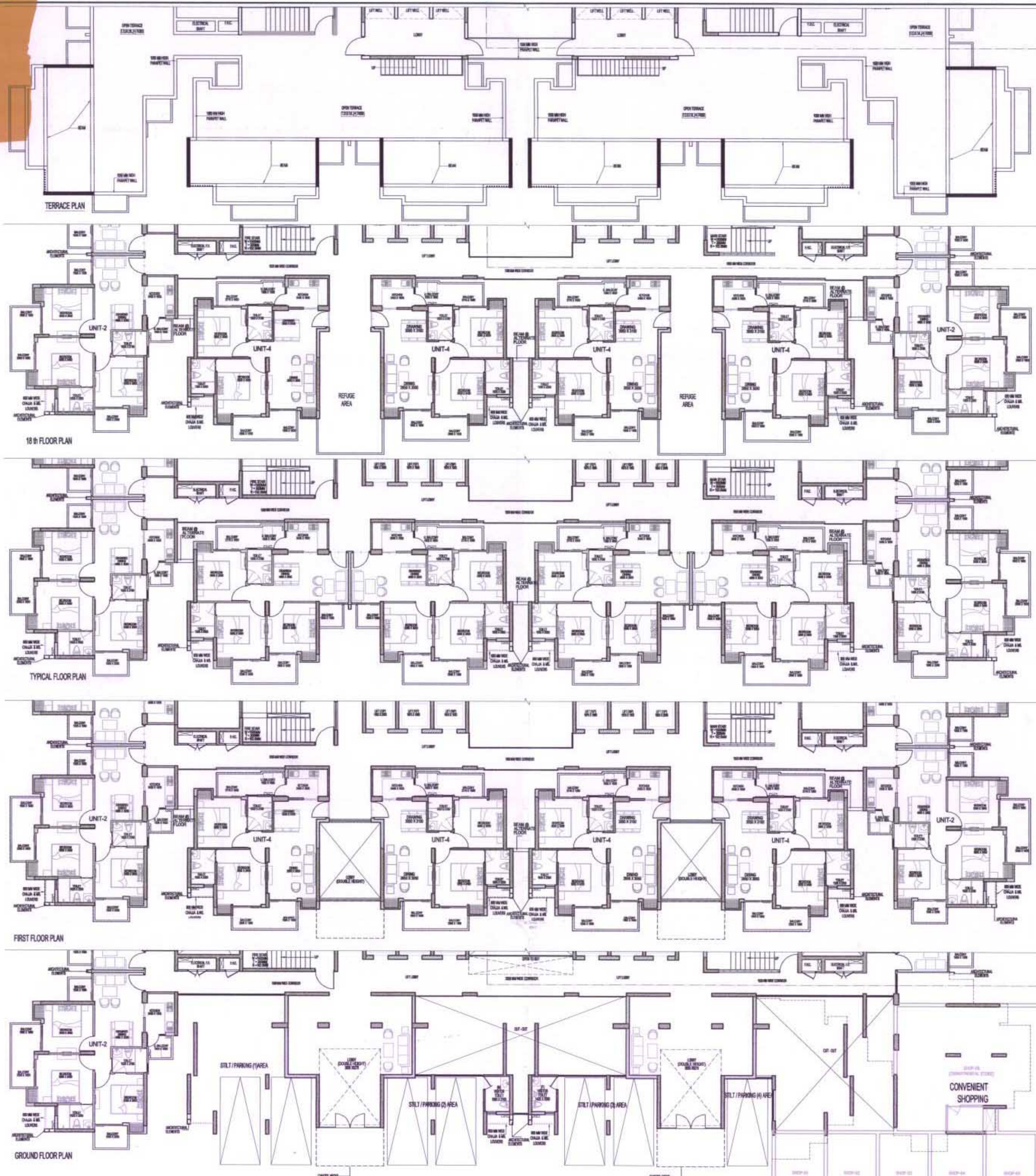

Greater Noida Industrial Dev. Authority
APPROVED
 B.P. 3818/19/11
 Vide Letter No. _____ Date: 05.03.19
 Valid up to Date: _____
 Syeah
 Town Planner
 J. Mahadev
 Asst. Arch.

OWNER SHIRJA REAL ESTATE SOLUTIONS PVT. LTD		
SUBMISSION DRAWING		
KEY PLAN Town Planner		
PROJECT PROPOSED GROUP HOUSING FOR SHIRJA REAL ESTATE SOLUTIONS PVT. LTD. AT PLOT NO. - GH3C, SECTOR - 10 GREATER NOIDA, (U.P.)		
DATE 01-11-18	PROJECT INCH. BALRAJ SINGH	CHECKED BY BALRAJ SINGH
SCALE 1:100	DEALT BY DHEERAJ CHAND	APPROVED BY VISHAL SHARMA
DRAWING TITLE FRONT ELEVATION TOWER - B		
ARCHITECTS Confluence		
B-421, NFC, Ph-91-11-29216006 cca@incofluence.com Member of IBC N.D-65, INDIA Ph-91-11-40584788 www.incofluence.com ISO - 9001 : 2008 architecture urban design hospitality interiors		
DRAWING NO. S-26	REVISION	

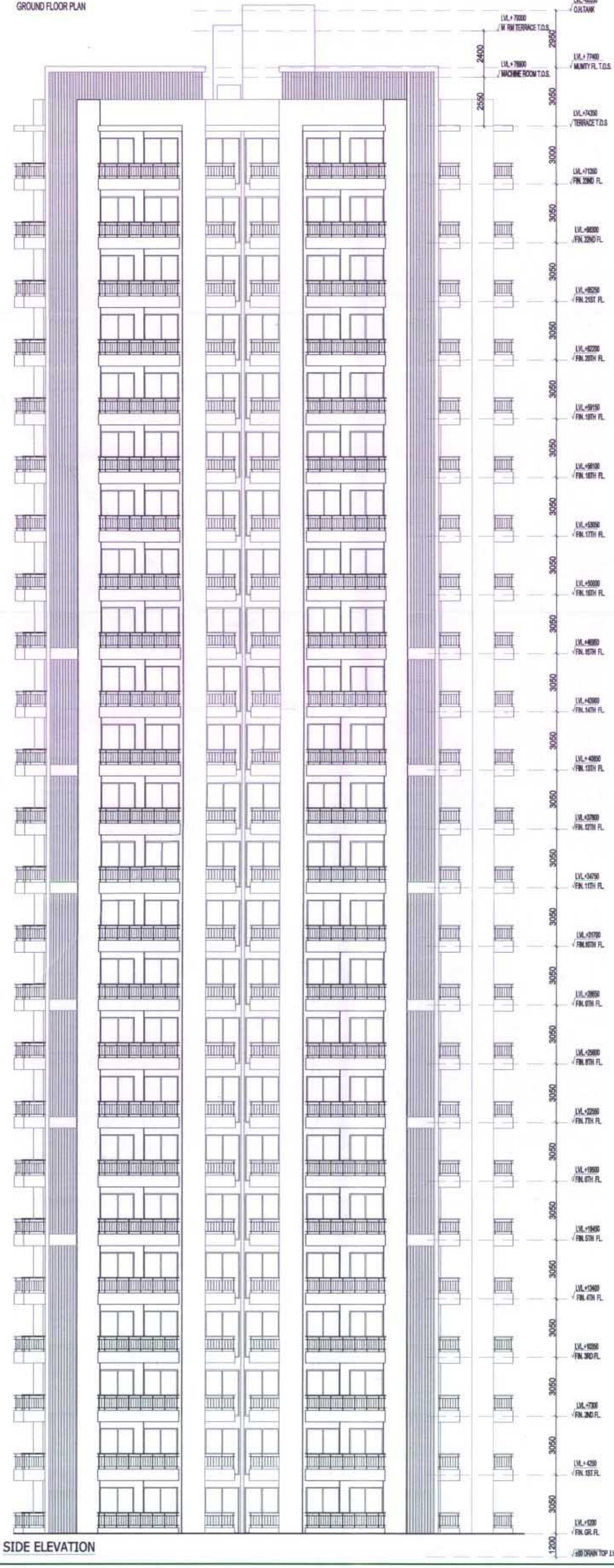
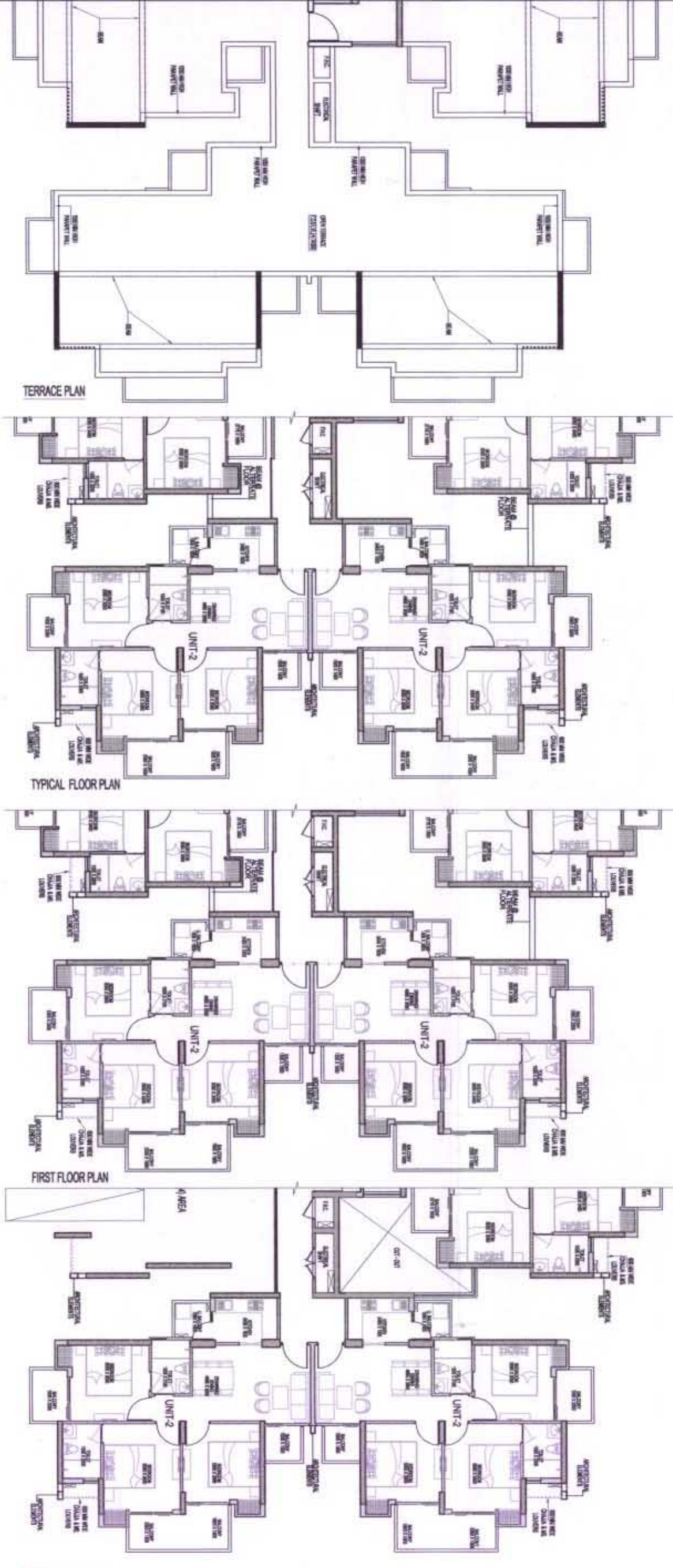

OWNER SIGN
 ARCHITECT SIGN



OWNER SHIRJA REAL ESTATE SOLUTIONS PVT. LTD		
SUBMISSION DRAWING		
KEYPLAN Greater Noida Industrial Dev. Authority APPROVED BP 38 3/19/11 Vide Letter No. 95.07.19 Valid up to Date: 5 years Town Planner		
PROJECT PROPOSED GROUP HOUSING FOR SHIRJA REAL ESTATE SOLUTIONS PVT.LTD. AT PLOT NO. - GH3C, SECTOR -10 GREATER NOIDA, (U.P.)		
DATE 01-11-18	PROJECT INCH. BALRAJ SINGH	CHECKED BY BALRAJ SINGH
SCALE 1:100	DEALT BY DHEERAJ CHAND	APPROVED BY VISHAL SHARMA
DRAWING TITLE SIDE ELEVATION TOWER - B		
ARCHITECTS 		
8-421, NFC, N.D-55, INDIA Ph: +91-11-29216008 ccs@inconfuence.com Member of IGBIC architecture urban design hospitality interiors www.inconfuence.com ISO - 9001 : 2008		
DRAWING NO. S-27	REVISION	

OWNER SIGN

ARCHITECT SIGN

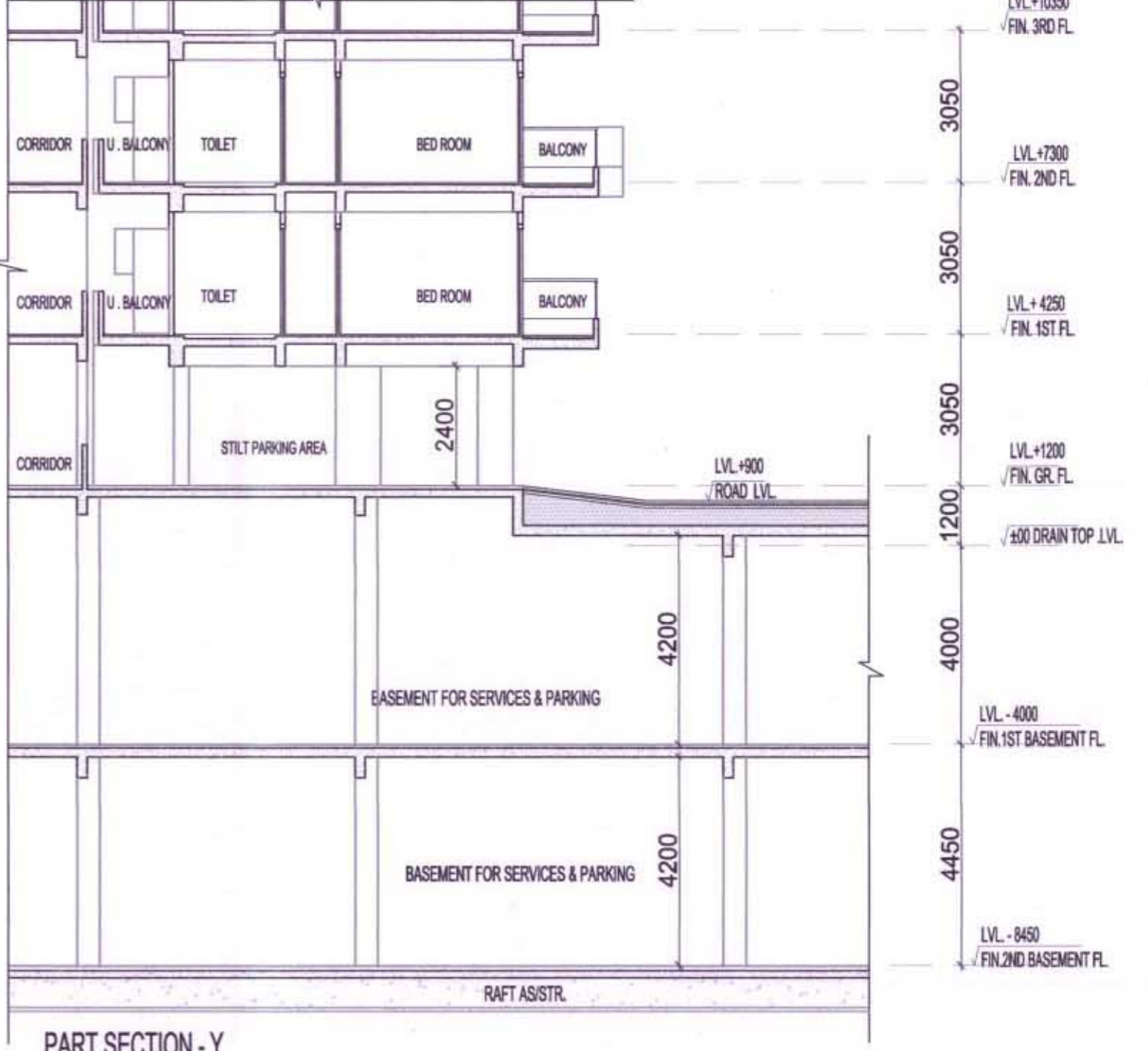
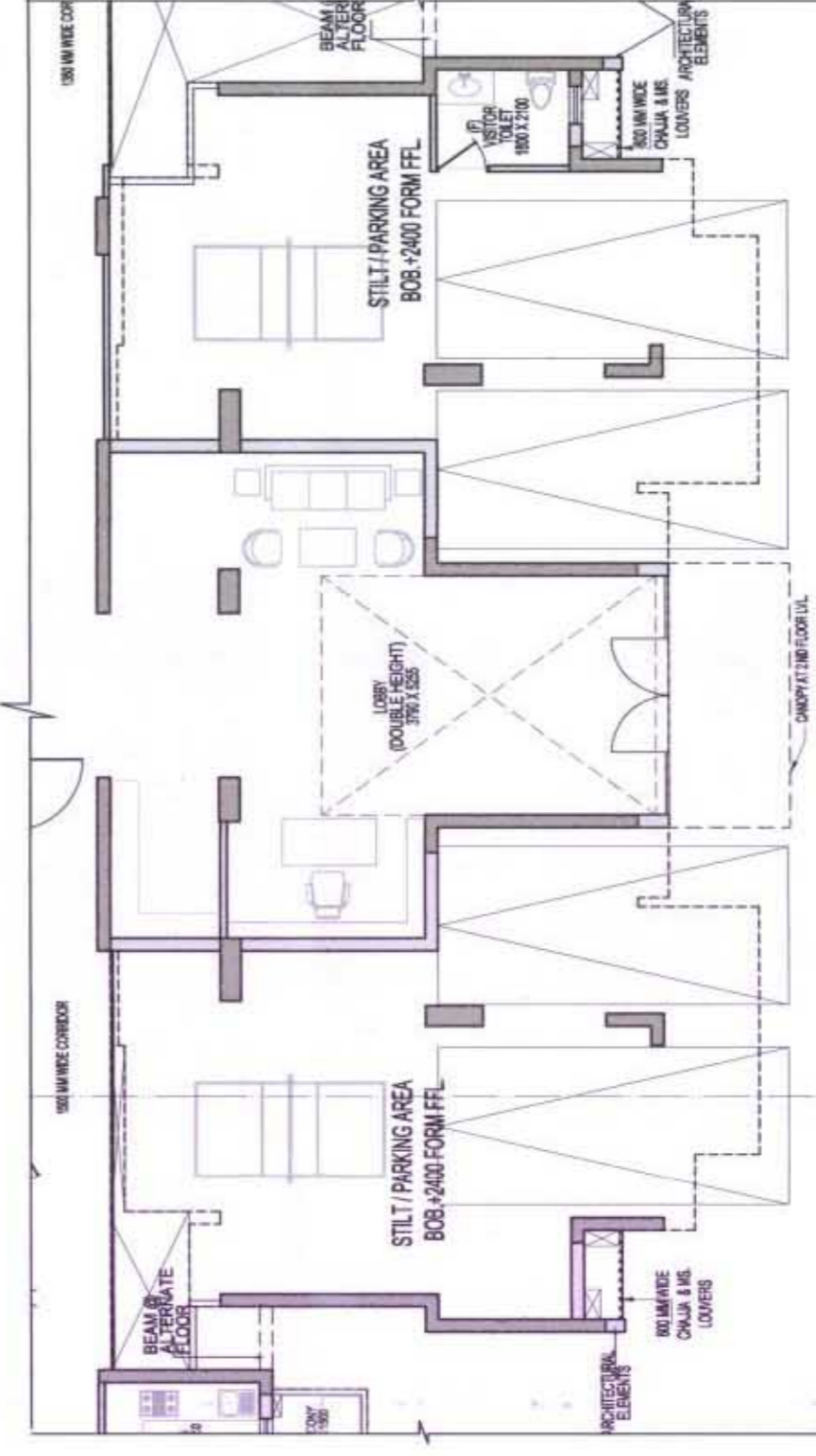
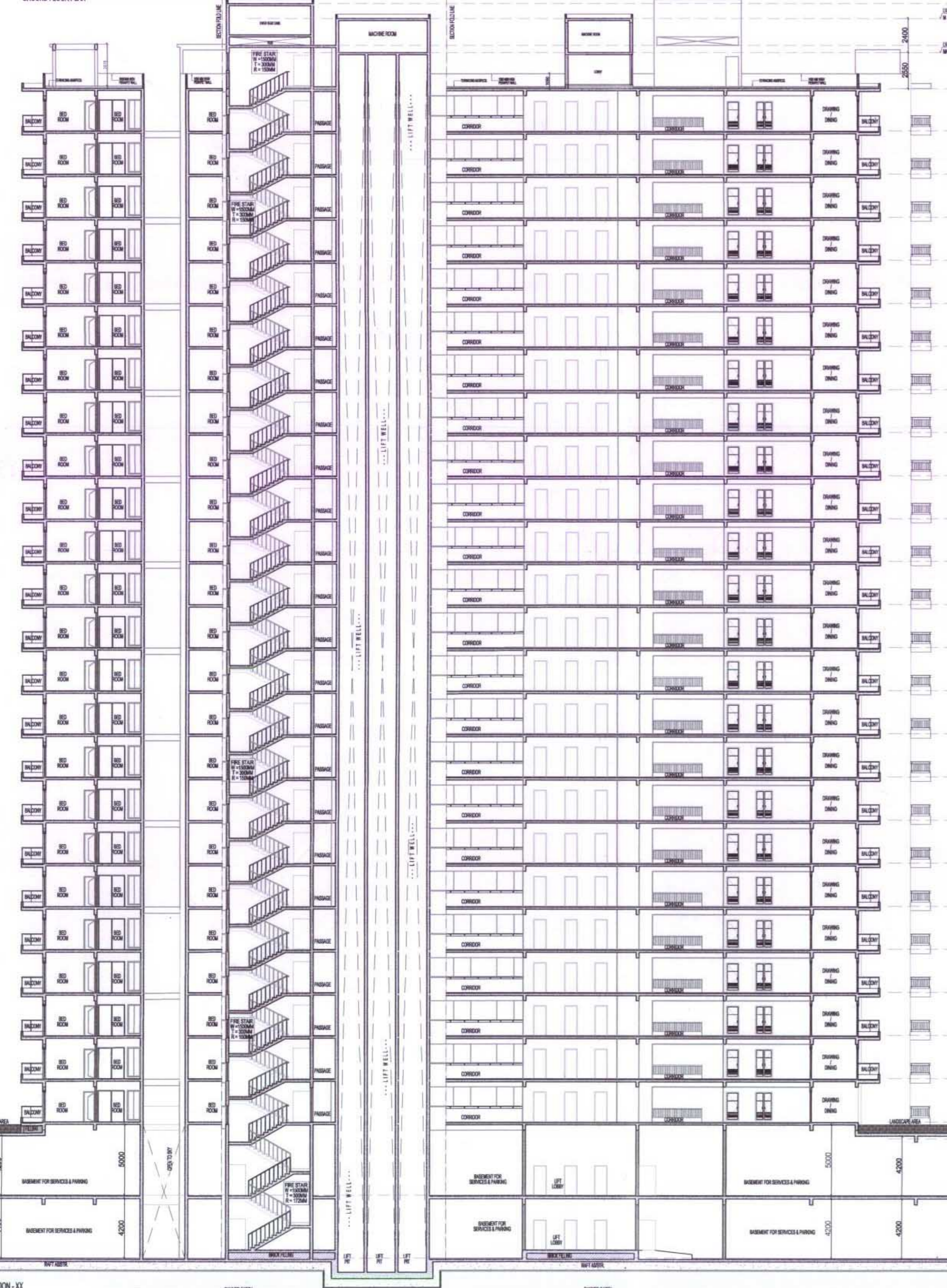
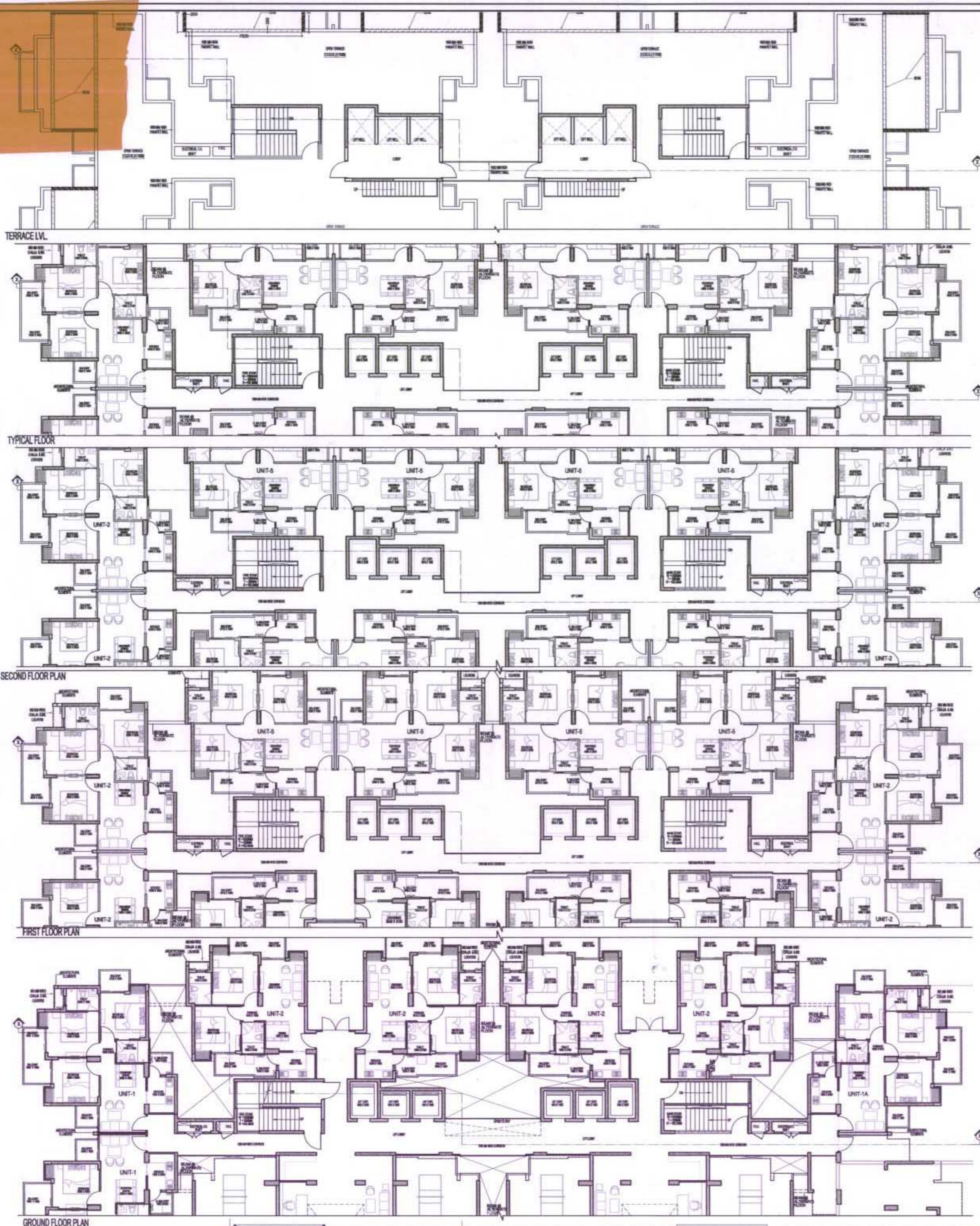

OWNER: SHIRJA REAL ESTATE SOLUTIONS PVT. LTD

SUBMISSION DRAWING

KEY PLAN

Greater Noida Industrial Dev. Authority

APPROVED

BP 3813/1911

Vide Letter No. _____ Date: 05.02.19

Valid up to Date: 5 years

S. Mahade

Sr. Arch.

PROJECT Planner

PROPOSED GROUP HOUSING FOR SHIRJA REAL ESTATE SOLUTIONS PVT. LTD. AT PLOT NO: - GH3C, SECTOR -10 GREATER NOIDA, (U.P.)

DATE: 01-11-18	PROJECT INCH: BALRAJ SINGH	CHECKED BY: BALRAJ SINGH
SCALE: 1:100	DEALT BY: DHEERAJ CHAND	APPROVED BY: VISHAL SHARMA

DRAWING TITLE

SECTION -XX

TOWER - B

ARCHITECTS

Confluence

B-421, NFC, N.D-65, INDIA Ph: +91-11-29216008 cca@confluence.com Member of IGBC ISO-9001:2000
 www.confluence.com Ph: +91-11-40584768 www.confluence.com architecture urban design hospitality interiors

DRAWING NO. S-25 REVISION:

OWNER SIGN
 ARCHITECT SIGN

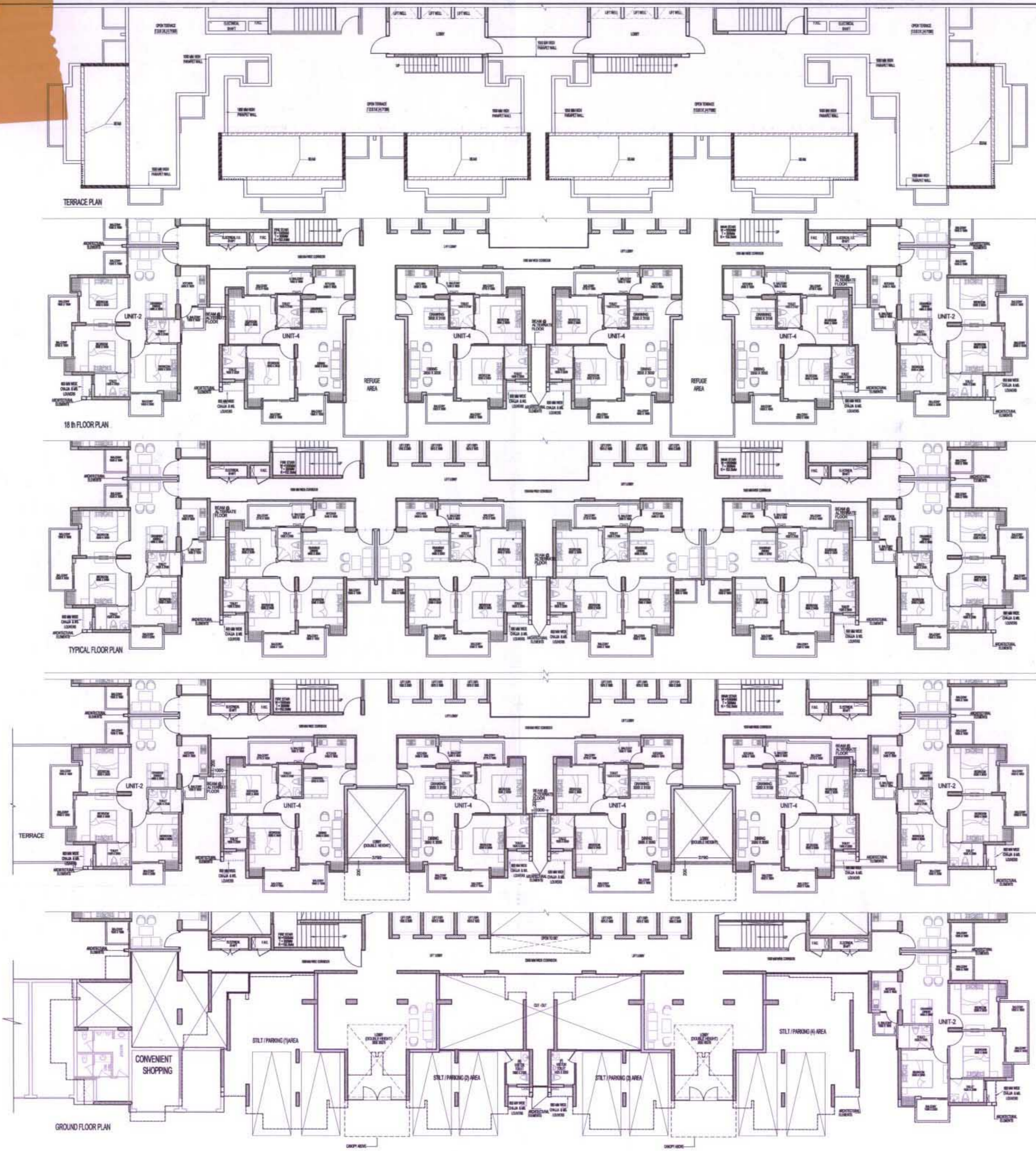

Greater Noida Industrial Dev. Authority
APPROVED
 B.P.301/1911
 Vide Letter No. _____ Date: 05.03.19
 Valid up to Date: 5 years

S. Shrivastava
 Asstt. Arch.

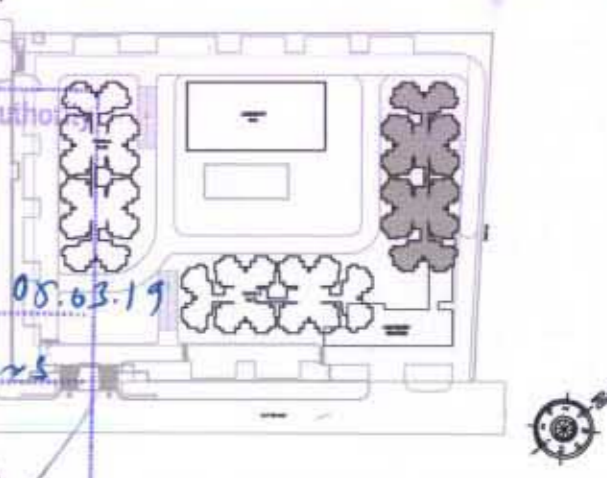

OWNER SHIRJA REAL ESTATE SOLUTIONS PVT. LTD		
SUBMISSION DRAWING		
KEYPLAN		
PROJECT PROPOSED GROUP HOUSING FOR SHIRJA REAL ESTATE SOLUTIONS PVT.LTD. AT PLOT NO. - GH3C, SECTOR -10 GREATER NOIDA, (U.P.)		
DATE 01-11-18	PROJECT INCH. BALRAJ SINGH	CHECKED BY BALRAJ SINGH
SCALE 1:100	DEALT BY DHEERAJ CHAND	APPROVED BY VISHAL SHARMA
DRAWING TITLE FRONT ELEVATION TOWER - C		
ARCHITECTS Confluence		
B-421, NFC, N.D-65, INDIA Ph: +91-11-29216008 cca@incofluence.com Member of IBCB www.incofluence.com ISO - 9001 : 2008 architecture urban design hospitality interiors		
DRAWING NO. S-36	REVISION	

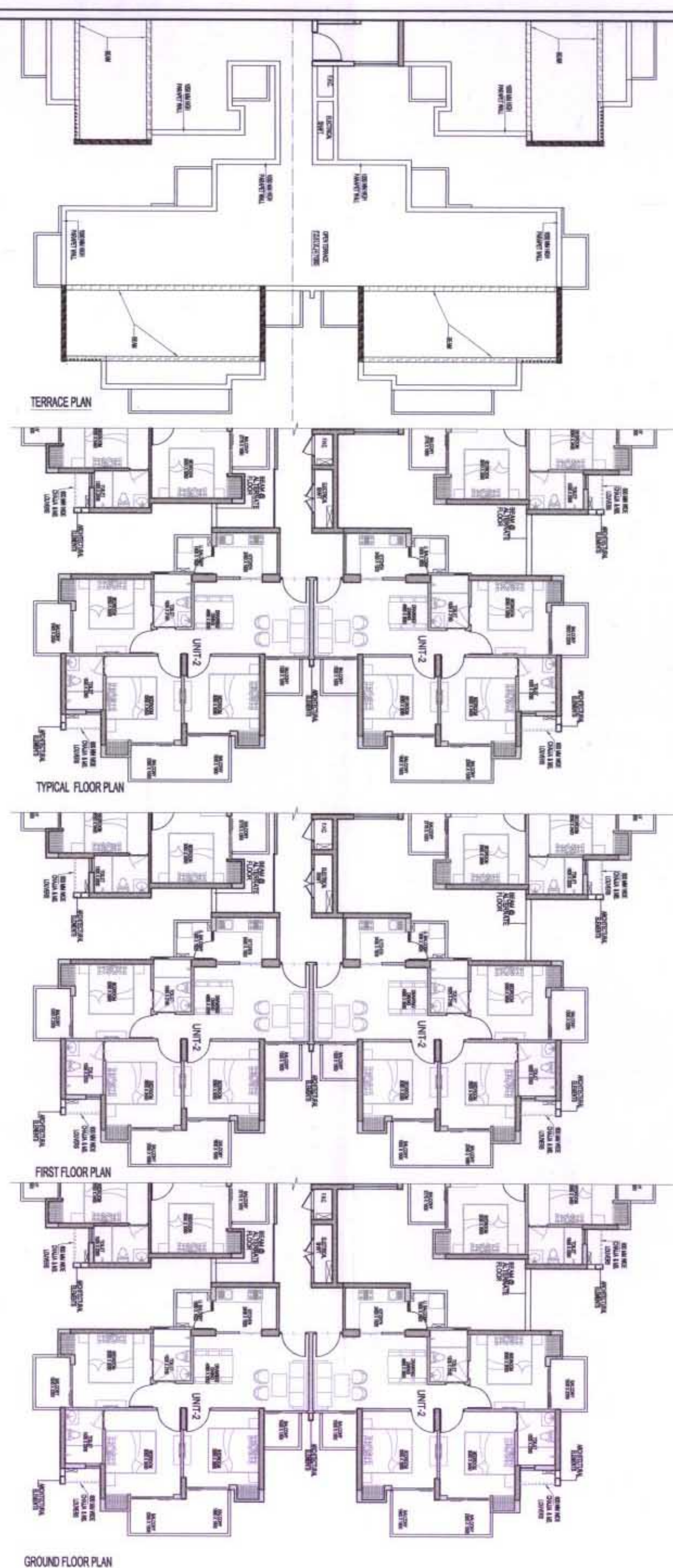

Greater Noida Industrial Dev. Auth.
APPROVED
 BP 3613 / 197
 Vide Letter No. _____ Date: 05.03.19
 Valid up to Date: _____
 Sycon.
 Assit. Arch.

OWNER SHIRJA REAL ESTATE SOLUTIONS PVT. LTD		
SUBMISSION DRAWING		
KEYPLAN 		
PROJECT Town Planner PROPOSED GROUP HOUSING FOR SHIRJA REAL ESTATE SOLUTIONS PVT.LTD. AT PLOT NO: - GH3C, SECTOR - 10 GREATER NOIDA, (U.P.)		
DATE 01-11-18	PROJECT INCH. BALRAJ SINGH	CHECKED BY BALRAJ SINGH
SCALE 1:100	DEALT BY DHEERAJ CHAND	APPROVED BY VISHAL SHARMA
DRAWING TITLE SIDE ELEVATION TOWER - C		
ARCHITECTS B-421, NFC, Ph- +91-11-29216006 cca@confluence.com Member of IIBC N.D-65, INDIA Ph- +91-11-45584788 www.confluence.com ISO - 9001 : 2008 architecture urban design hospitality interiors		
DRAWING NO. S-37	REVISION	

This drawing is a "COPYRIGHT" contents of this drawing or part thereof may not be used or reproduced without the permission of the Architect

NO OF PRINT	DATE	ISSUED TO	REMARKS

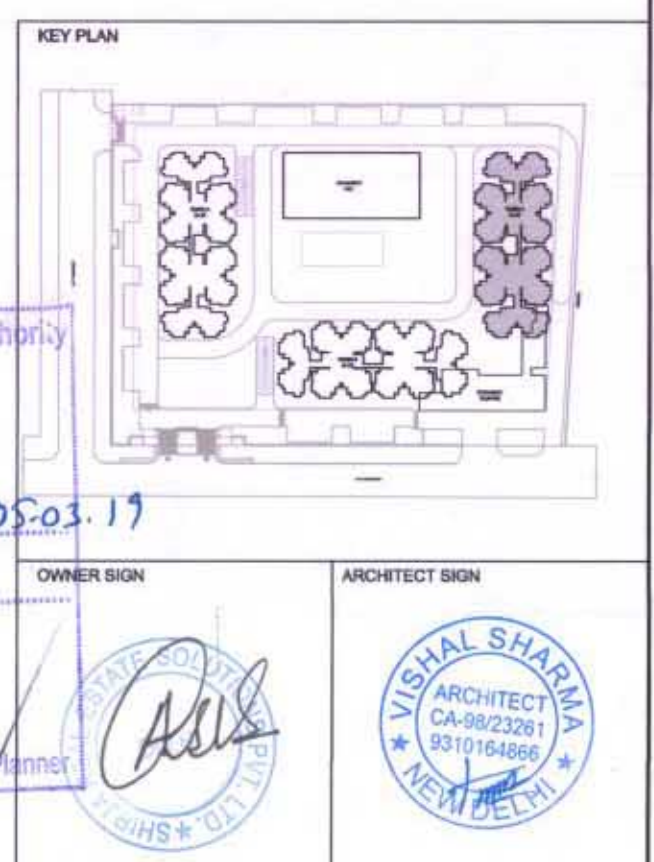
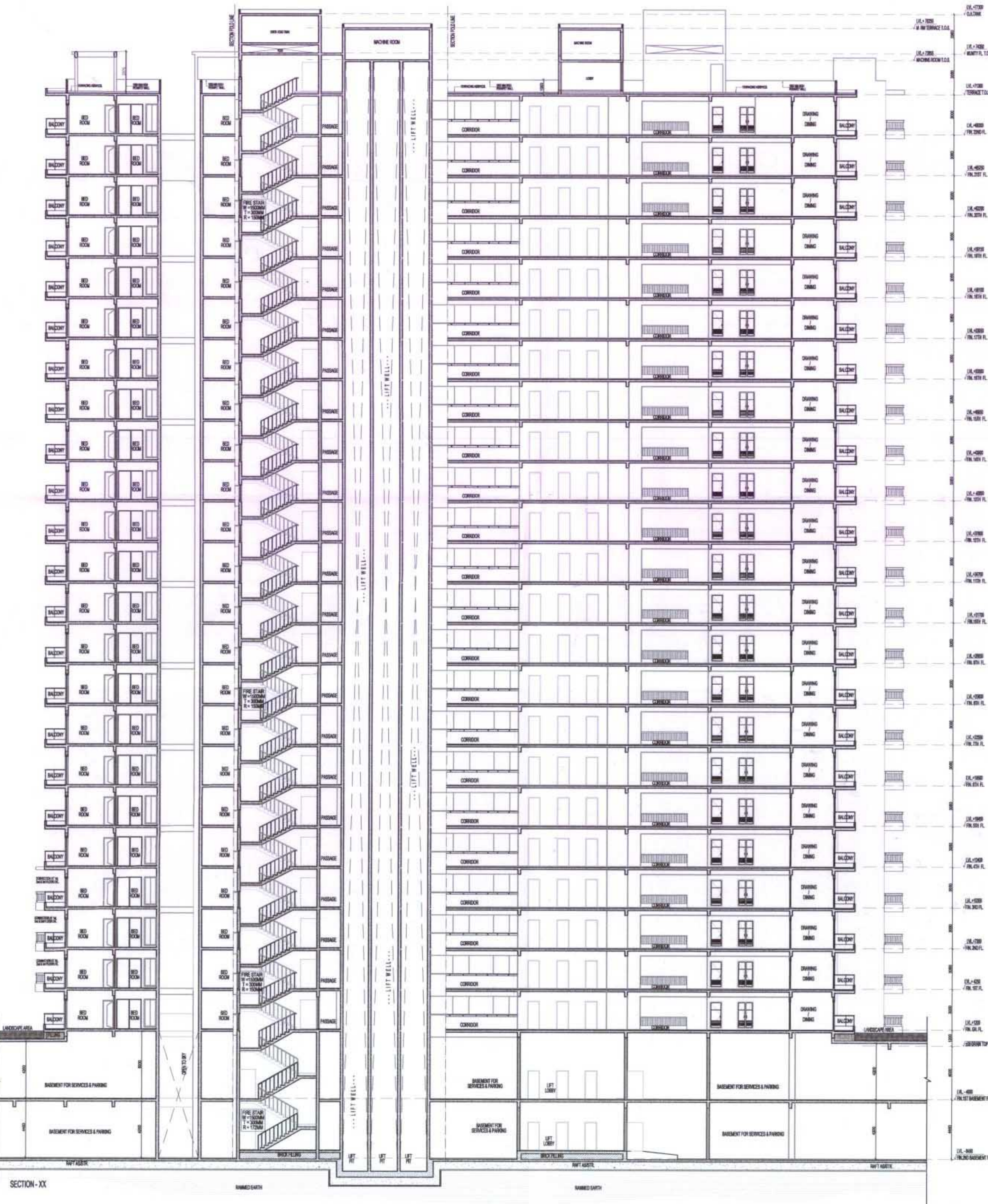
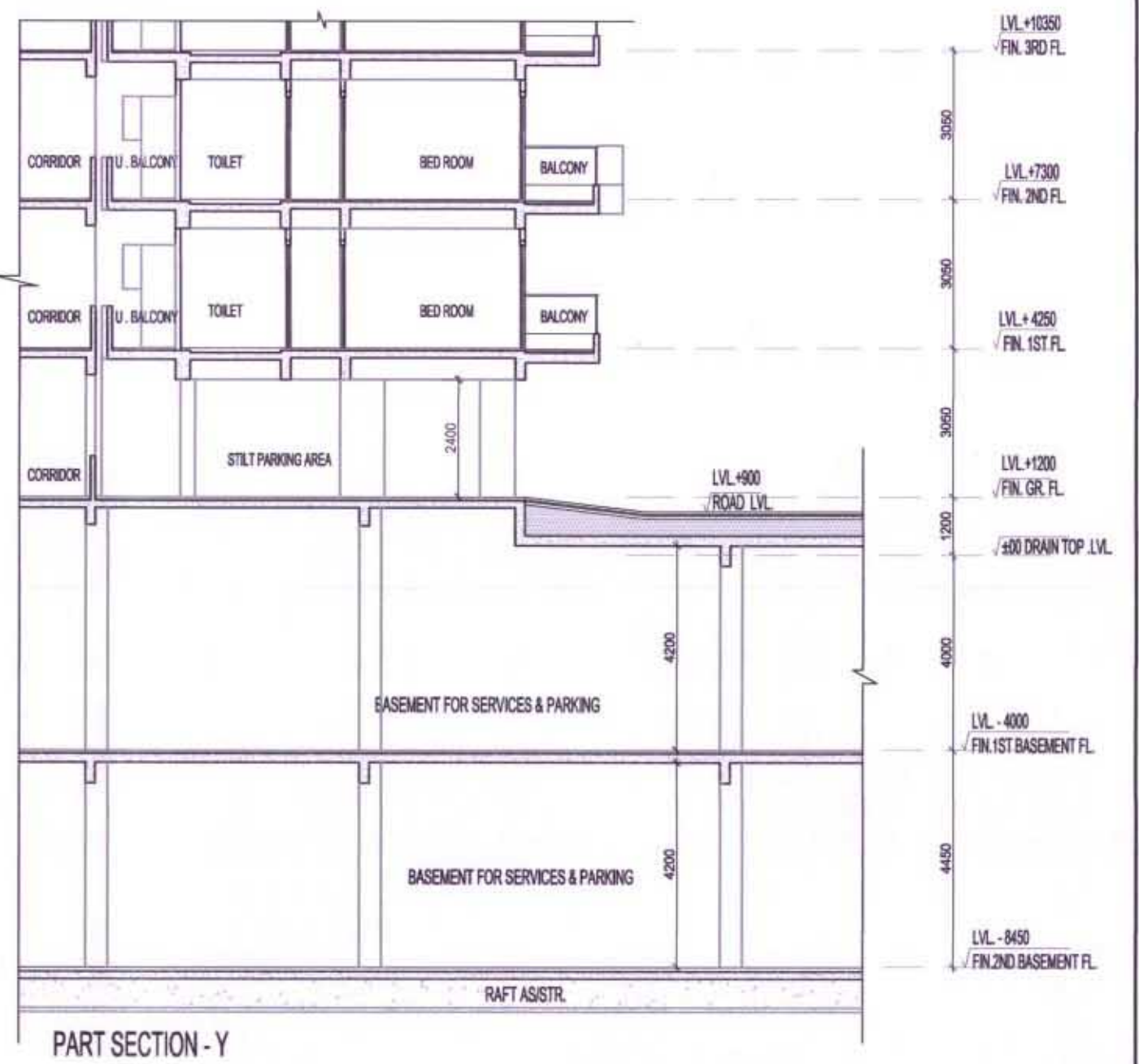
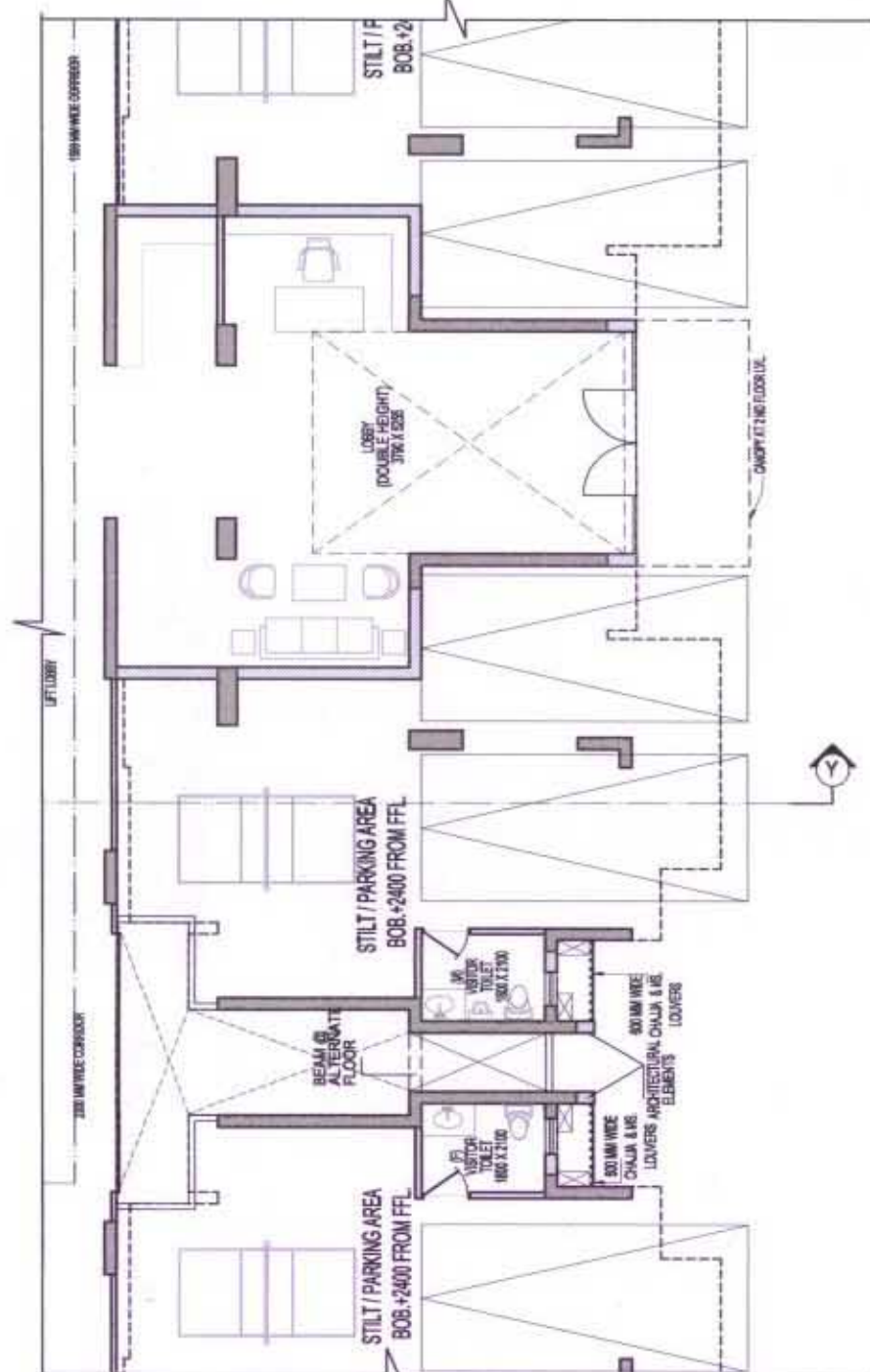
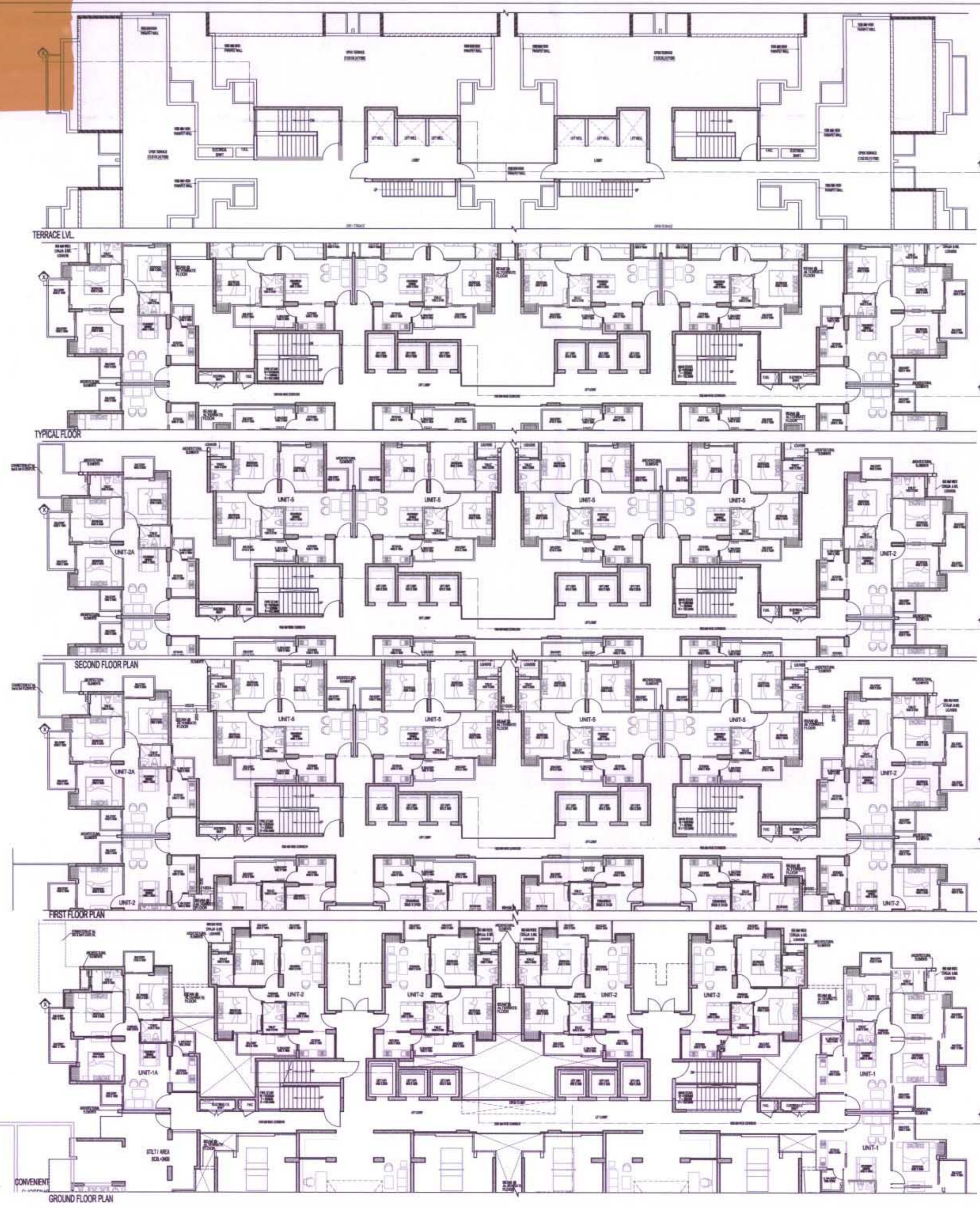

Greater Noida Industrial Dev. Authority
APPROVED
 BP 3813/1911 Date: 05.03.19
 Valid up to Date: 5 year

Asstt. Arch. Town Planner

OWNER
 SHIRJA REAL ESTATE SOLUTIONS PVT. LTD

SUBMISSION DRAWING

PROJECT
 PROPOSED GROUP HOUSING FOR SHIRJA REAL ESTATE SOLUTIONS PVT LTD. AT PLOT NO. - GH3C, SECTOR - 10 GREATER NOIDA, (U.P.)

DATE	PROJECT INCH.	CHECKED BY
08.07.2018	BALRAJ SINGH	BALRAJ SINGH
	DEALT BY	APPROVED BY
1:150	DHEERAJ CHAND	VISHAL SHARMA

DRAWING TITLE
 SECTION-XX

TOWER - C

ARCHITECTS
 Confluence

B-421, MFC N.D.-DELHI, INDIA Ph: +91-11-26118028 con@confluence.com Member of IASCI
 Ph: +91-11-4564788 www.confluence.com ISO - 9001 : 2008
 architecture urban design hospitality interiors

DRAWING NO. S-35 REVISION

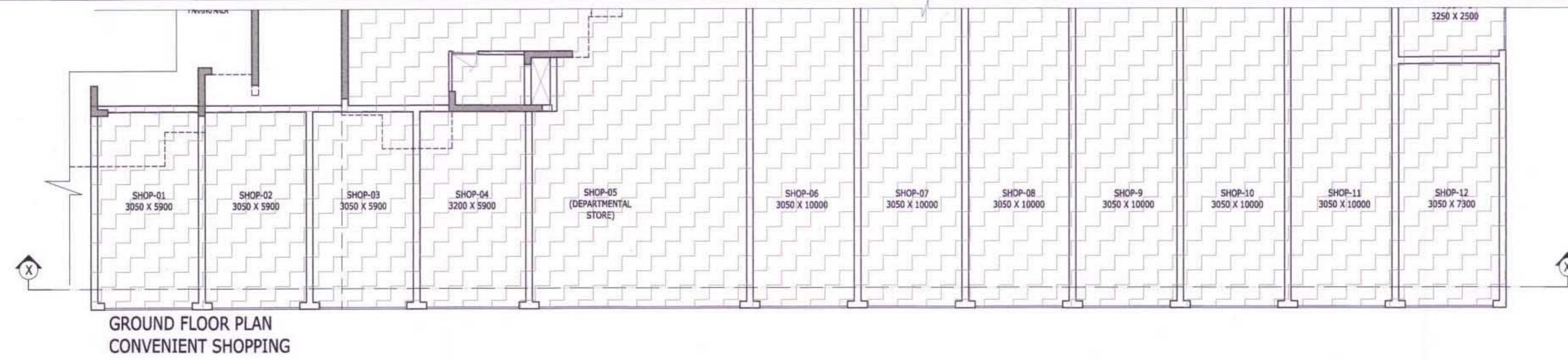

OWNER SIGN

 ARCHITECT SIGN

Greater Noida Industrial Dev. Authority
APPROVED
 B.P.3613/1911
 Vide Letter No. _____ Date: 05.02.19
 Valid up to Date: 5 year
 Asstt. Arch.
 Town Planner



SECTION - XX

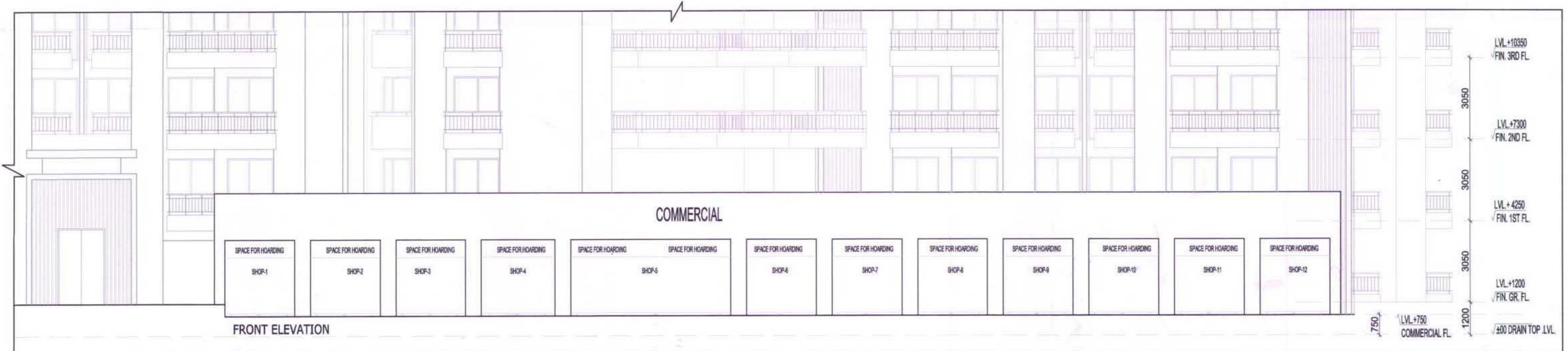

FRONT ELEVATION

OWNER
 SHIRJA REAL ESTATE SOLUTIONS PVT. LTD

SUBMISSION DRAWING

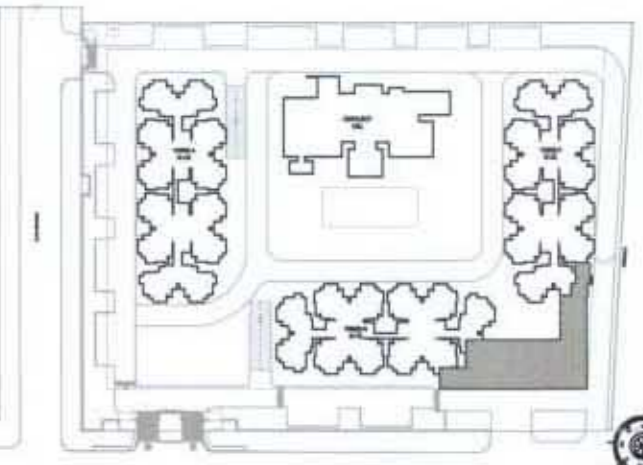
KEYPLAN

PROJECT
 PROPOSED GROUP HOUSING FOR SHIRJA REAL ESTATE SOLUTIONS PVT.LTD. AT PLOT NO: - GH3C, SECTOR -10 GREATER NOIDA, (U.P.)

DATE 01-12-18	PROJECT INCH. BALRAJ SINGH	CHECKED BY BALRAJ SINGH
SCALE 1:100	DEALT BY DHEERAJ CHAND	APPROVED BY VISHAL SHARMA

DRAWING TITLE
 CONVENIENT SHOPPING

SECTION & ELEVATION

ARCHITECTS

 B-421, N.F.C. Ph. +91-11-29218006 cca@confluence.com Member of IIBC
 N.O-85,INDIA Ph. +91-11-42864788 www.confluence.com ISO 9001:2008
 architecture urban design hospitality interiors

DRAWING NO. S-39 REVISION