



**Project**  
Proposed Affordable Housing Project on Arazi No 282, 276M, 276, 276/3M, 275/2, and ARAZI No 283, 282, 276 M, 276/3M, 275/2M, 275/2 situated at VILLAGE- MAHEWA PURAB PATI, UPARIKHAR, PARGANA- ARAIL, TEHSIL - KARCHHANA, PRAYAGRAJ OF SHER AFGAN S/O SHRI SHER ALI & Smt. SHAH BANO w/o SHRI ALI SHER

**AREA STATEMENT**

Sl. No.	DESCRIPTION	AREA (SQ. M)	REMARKS
1	Plot Area	10000	
2	Setback Area	10000	
3	Area of Building	10000	
4	Area of Road	10000	
5	Area of Open Space	10000	
6	Area of Other	10000	
7	Total	10000	

**Drawing Title**  
CORPORATION DRAWING

Drg. No. 01

Scale

Date

OWNER: Shri SHER AFGAN

Smt. SHAH BANO

OWNER SIGN.

ARCHITECT SIGN.

Architect **MANISH GUJRAL (B. Arch, F.I.V.) TARANA NASEER (B.Arch, M.Plant) Architects and Interior Designers** 52/ 25 B MUIR ROAD, ALLAHABAD



**Project**  
Proposed Affordable Housing Project on Arazi No 282, 276M, 276, 276/3M, 275/2, and ARAZI No 283, 282, 276 M, 276/3M, 275/2M, 275/2 situated at VILLAGE- MAHEWA PURAB PATI, UPARIKHAR, PARGANA- ARAIL, TEHSIL - KARCHHANA, PRAYAGRAJ OF SHER AFGAN S/O SHRI SHER ALI & Smt. SHAH BANO w/o SHRI ALI SHER

**Drawing Title**  
CORPORATION DRAWING

Drg. No. 04

Scale

Date

OWNER: Shri SHER AFGAN

Smt. SHAH BANO

OWNER SIGN.

ARCHITECT SIGN.

Architect **MANISH GUJRAL (B. Arch, F.I.V.) TARANA NASEER (B.Arch, M.Plant) Architects and Interior Designers** 52/ 25 B MUIR ROAD, ALLAHABAD



**Project**  
Proposed Affordable Housing Project on Arazi No 282, 276M, 276, 276/3M, 275/2, and ARAZI No 283, 282, 276 M, 276/3M, 275/2M, 275/2 situated at VILLAGE- MAHEWA PURAB PATI, UPARIKHAR, PARGANA- ARAIL, TEHSIL - KARCHHANA, PRAYAGRAJ OF SHER AFGAN S/O SHRI SHER ALI & Smt. SHAH BANO w/o SHRI ALI SHER

Sl. No.	DESCRIPTION	AREA (SQ. M)	REMARKS
1	Plot Area	10000	
2	Setback Area	10000	
3	Area of Building	10000	
4	Area of Road	10000	
5	Area of Open Space	10000	
6	Area of Other	10000	
7	Total	10000	

**Drawing Title**  
CORPORATION DRAWING

Drg. No. 02

Scale

Date

OWNER: Shri SHER AFGAN

Smt. SHAH BANO

OWNER SIGN.

ARCHITECT SIGN.

Architect **MANISH GUJRAL (B. Arch, F.I.V.) TARANA NASEER (B.Arch, M.Plant) Architects and Interior Designers** 52/ 25 B MUIR ROAD, ALLAHABAD

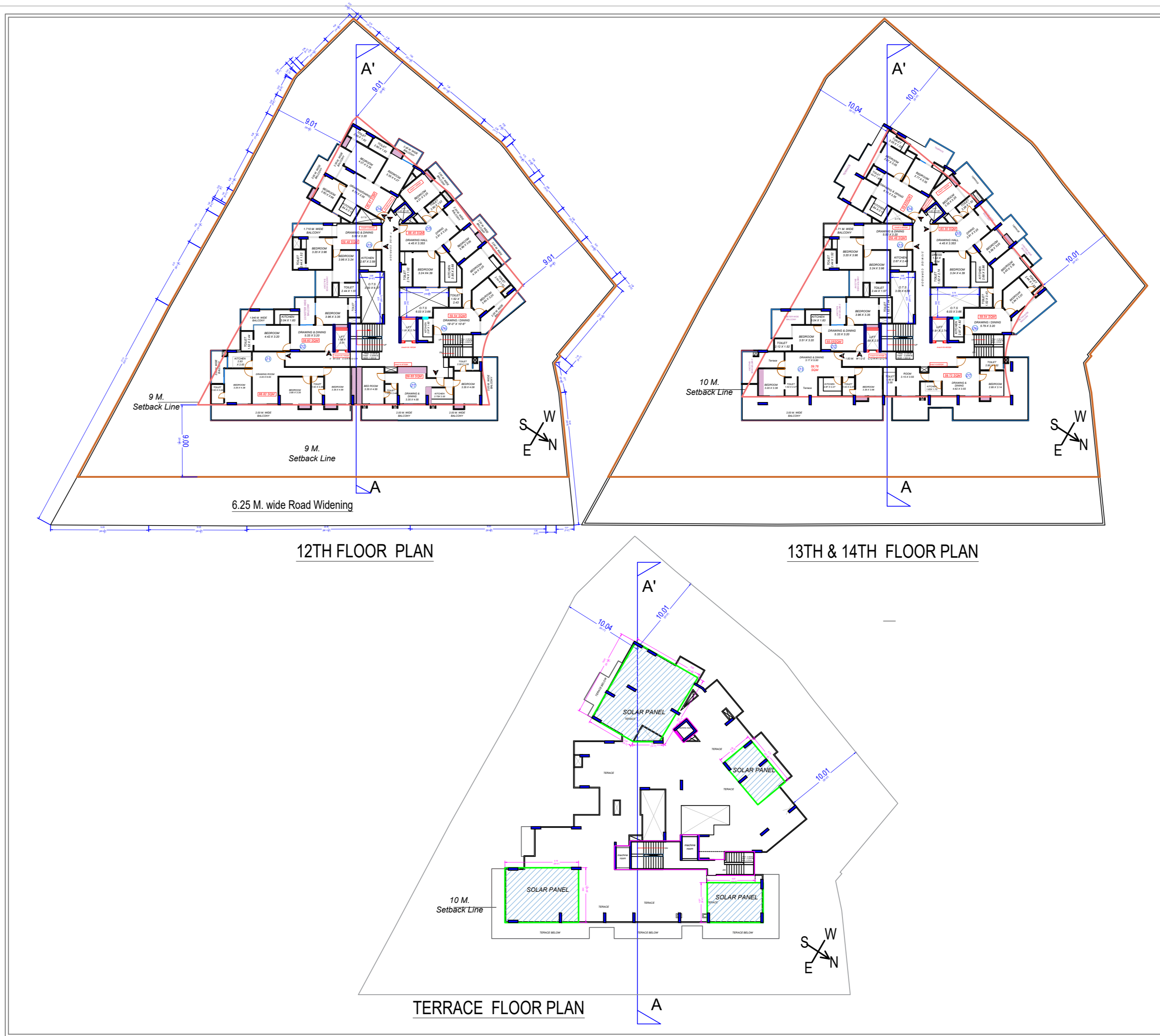

**Project**  
Proposed Affordable Housing Project on Arazi No 282, 276M, 276, 276/3M, 275/2, and ARAZI No 283, 282, 276 M, 276/3M, 275/2M, 275/2 situated at VILLAGE- MAHEWA PURAB PATI, UPARIKHAR, PARGANA- ARAIL, TEHSIL - KARCHHANA, PRAYAGRAJ OF SHER AFGAN S/O SHRI SHER ALI & Smt. SHAH BANO w/o SHRI ALI SHER

Sl. No.	DESCRIPTION	AREA (SQ. M)	REMARKS
1	Plot Area	10000	
2	Setback Area	10000	
3	Area of Building	10000	
4	Area of Road	10000	
5	Area of Open Space	10000	
6	Area of Other	10000	
7	Total	10000	

**Drawing Title**  
CORPORATION DRAWING

Drg. No. 03

Scale

Date

OWNER: Shri SHER AFGAN

Smt. SHAH BANO

OWNER SIGN.

ARCHITECT SIGN.

Architect **MANISH GUJRAL (B. Arch, F.I.V.) TARANA NASEER (B.Arch, M.Plant) Architects and Interior Designers** 52/ 25 B MUIR ROAD, ALLAHABAD