

SHEET NO. - 02

GROUND FLOOR PLAN

32 NOS. OF SHOPS & 1
COMMERCIAL HALL.

INDEX :-
HOTEL AREA SWOWN AS
COMMERCIAL AREA SHOWN AS
SERVICE APARTMENT SHOWN AS

SCALE : 1:100
DATE : 15 MAR 2016
DOOR & WINDOW
RECHERCHÉ
D1 - 1050 X 2100
D2 - 750 X 2100
W1 - 2400 X 1650
W2 - 1500 X 1650
R.S. - 2400 X 2100
V1 - 600 X 450
V2 - 2400 X 450

PROPOSED HOTEL BUILDING PLAN
ANIKIA CLASSIC SITUATED AT KHASRA
NO. - 1010 & 999 VILL. - SIDDIK NAGAR
PARAG - LONI, TEH. & DISTT. - GHAZIABAD.
FOR - ELLY REALCON PVT. LTD.

 Addressed Signatory
 SIGN. OF OWNERS

[illegible]

ARCHITECTS, ENGINEERS, VALUERS



Shama &
Associates

HEAD OFF - 3A, FIRST FLOOR, OFF NO.3 MANDAL MARKET,
CHANDRABAGAN, CHENNAI 600 028. FAX NO - 0020 41101
OFFICE - 15, CECIL ROAD, SHOPPING COMPLEX, SECTOR 47, KOT
VAHINI, CHENNAI 600 020. TEL - 0020 41101

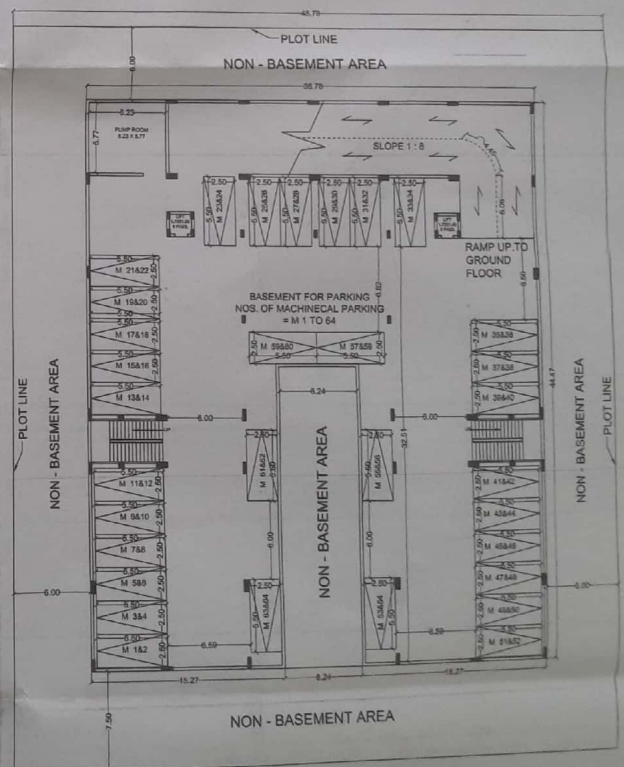
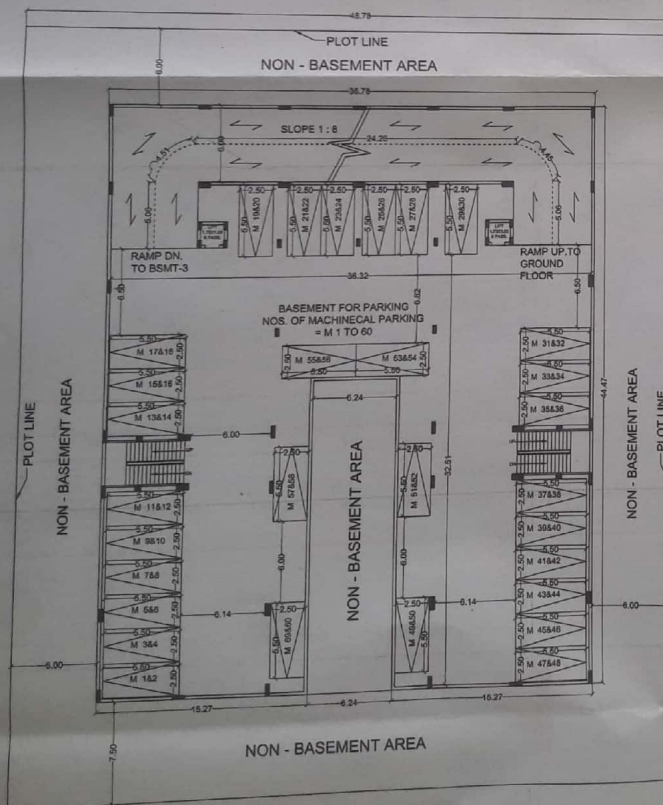
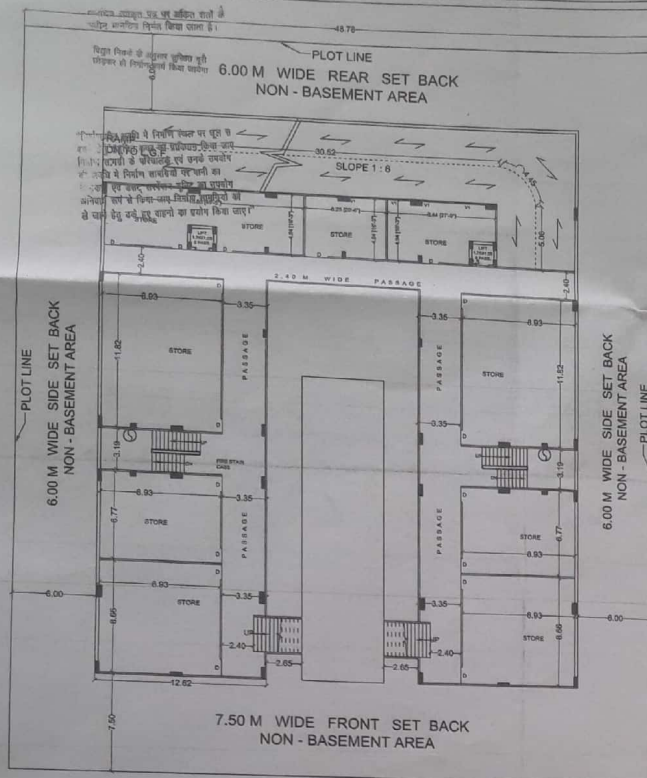

INDEX :-
HOTEL AREA SWOWN AS
COMMERCIAL AREA SHOWN AS
SERVICE APARTMENT SHOWN AS

PROPOSED HOTEL BUILDING PLAN
'ANIKA CLASSIC' SITUATED AT KHASRA
NO.- 1010 & 999 VILL.- SIDDIK NAGAR
PARG.- LONI, TEH. & DISTT.- GHAZIABAD.
FOR - ELLY REALCON PVT. LTD.

ARCHITECTS, ENGINEERS, VALUERS
Phama & Associates
HEAD OFFICE - 3A, FIRST FLOOR, OFF NO. 1, NATHAN MARKET,
SPRINGDALE, DORSET, TA20 1JH. (01302) 37880
OFFICE - 15, OSCAR SHOPPING COMPLEX, BOWTHORPE,
NEW DELHI 110016-INDIA

सर्व अधिकार सुरक्षित हैं।
इस दस्तावेज़ में दर्शाया गया
सर्व अधिकार सुरक्षित हैं।
इस दस्तावेज़ में दर्शाया गया
सर्व अधिकार सुरक्षित हैं।
इस दस्तावेज़ में दर्शाया गया
सर्व अधिकार सुरक्षित हैं।

सर्व अधिकार सुरक्षित हैं।
इस दस्तावेज़ में दर्शाया गया
सर्व अधिकार सुरक्षित हैं।
इस दस्तावेज़ में दर्शाया गया
सर्व अधिकार सुरक्षित हैं।
इस दस्तावेज़ में दर्शाया गया
सर्व अधिकार सुरक्षित हैं।

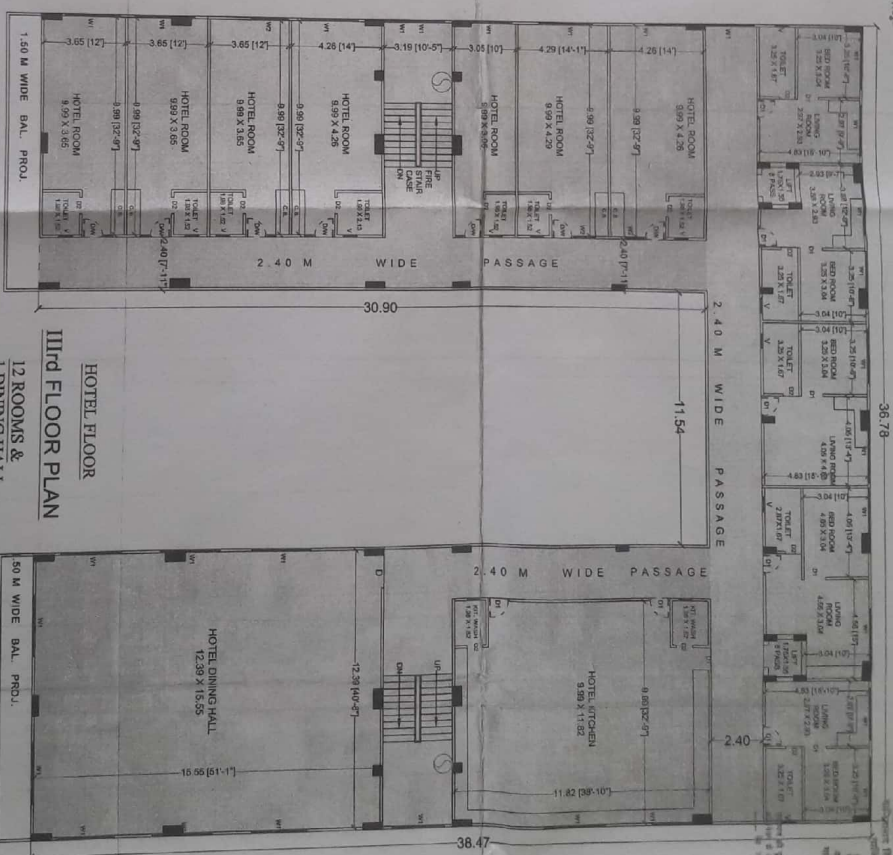

**HOTEL FLOOR
12 ROOMS &
1 DINING HALL**

INDEX :-
HOTEL AREA SHOWN AS
COMMERCIAL AREA SHOWN AS
SERVICE APARTMENT SHOWN AS

PROPOSED HOTEL BUILDING PLAN
"ANIKIA CLASSIC" SITUATED AT KHASRA
NO. - 1010 & 999 VILL. - SIDDIK NAGAR
PARAG. - LONI, TEH. & DISTT. - GHAZIABAD.
FOR - ELLY REALCON PVT. LTD.

DOOR & WINDOW SCHEDULE :-
D1 - 1050 X 2100 D2 - 750 X 2100
D3 - 2400 X 1650 D4 - 1500 X 1650
W1 - 2400 X 1650 W2 - 2400 X 1650
W3 - 2400 X 1650 W4 - 2400 X 1650

SCALE :- 1:100
DATE :- 15 MAR, 2018

SIGN. OF OWNERS
For ELLY REALCON PVT. LTD.
Authorized Signatory

SIGN. OF ARCHITECTS
ANIKIA & ASSOCIATES
PLOT NO. 1010 & 999
VILL. SIDDIK NAGAR
PARAG. LONI, TEH. & DISTT. GHAZIABAD
Mobile No. : 9309087878

ARCHITECTS, ENGINEERS, VALUERS
Anikia & Associates
HEAD OFF - 34 FIRST FLOOR OFF ROAD MARKET,
STATE COLLEGE ROAD, PAKISTAN - 10120/41001
OFFICE - NEW DELHI MOBILE - 9826078778

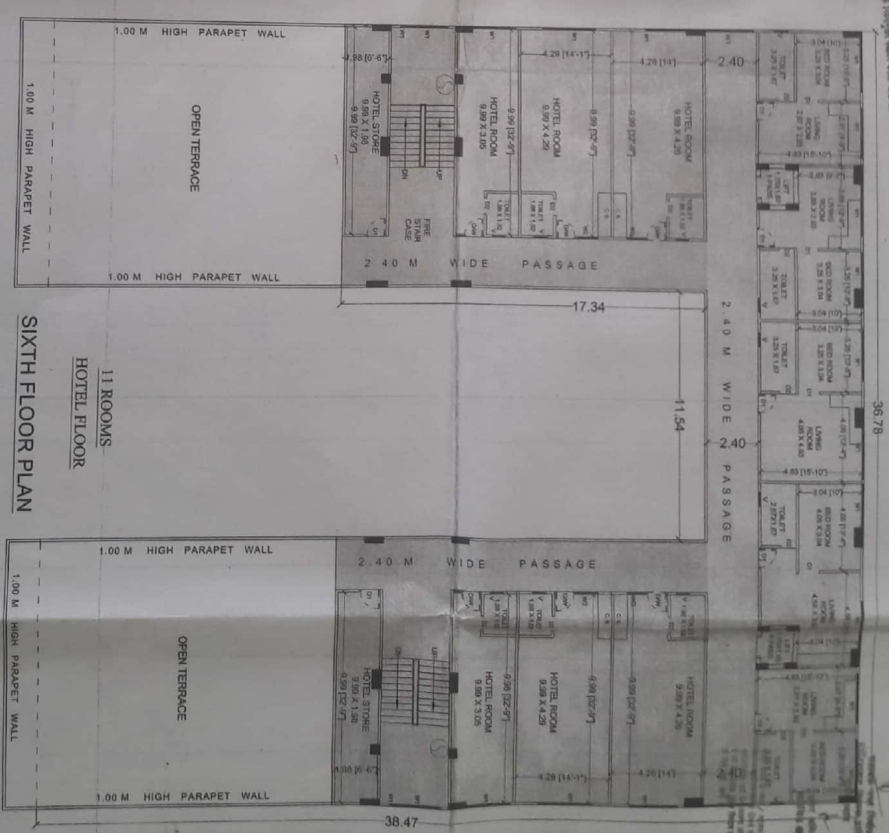
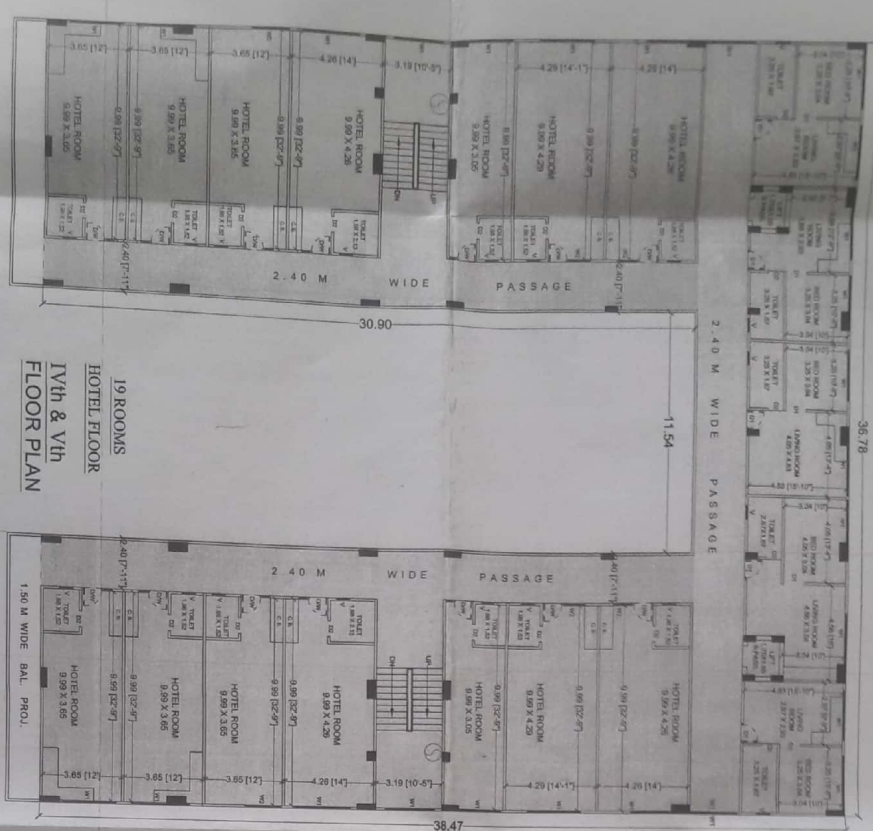

INDEX :-
HOTEL AREA SHOWN AS
COMMERCIAL AREA SHOWN AS
SERVICE APARTMENT SHOWN AS

PROPOSED HOTEL BUILDING PLAN
'ANIKIA CLASSIC' SITUATED AT KHASRA
NO. - 1010 & 999 VILL. - SIDDIK NAGAR
PARAG - LONI, TEH. & DIST. - GHAZIABAD.
FOR - ELLY REALCON PVT. LTD.

DOOR & WINDOW SCHEDULE :-
D1 - 1020 X 2100 D2 - 750 X 2100
D3 - 2400 X 2100 D4 - 1800 X 1650
W1 - 2400 X 2100 W2 - 1800 X 1650
W3 - 2400 X 2100 W4 - 2400 X 450

SCALE :- 1:100
DATE :- 15 MAR 2018

SIGN. OF OWNERS
SIGN. OF ARCHITECTS

ARCHITECTS, ENGINEERS, VALUERS
Shama & Associates
HEAD OFFICE :- 3A FIRST FLOOR OFF NO. 3, NAWAUGUMARKET,
CHANDIGARH - 160002 FAX NO. - (0172) 2110061
OFFICE :- 5, CSD COMPLEX, CHANDIGARH
NEW DELHI MOBILE - 9850078928

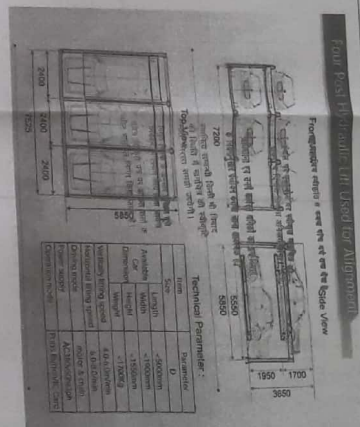
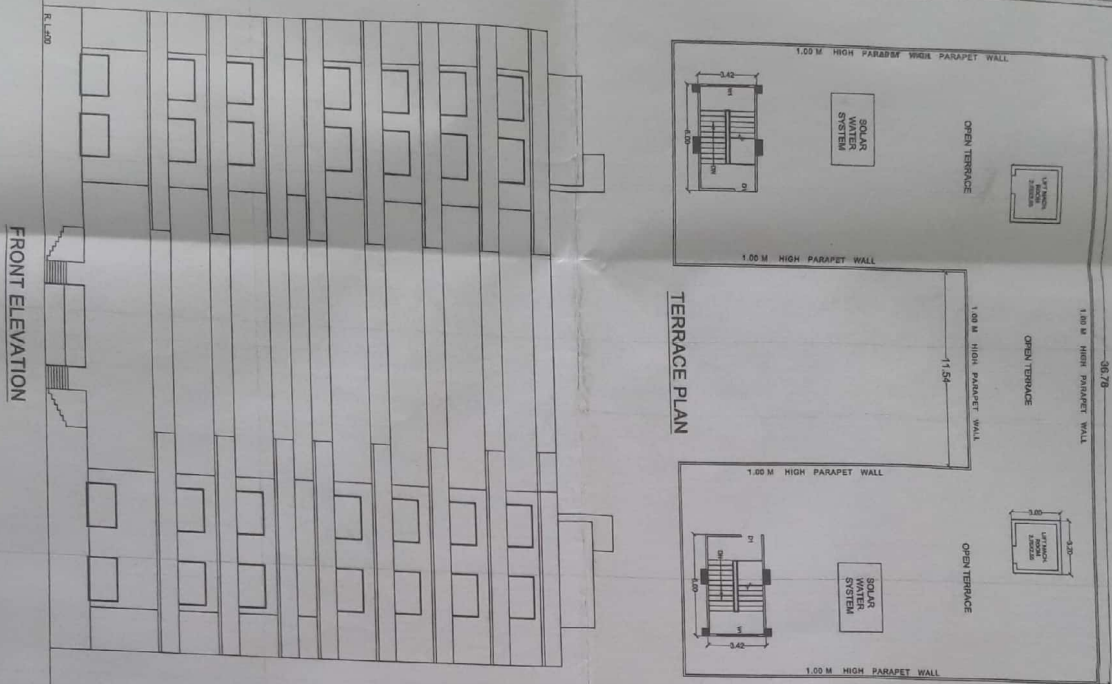

PROPOSED HOTEL BUILDING PLAN
ANITA CLASSIC SITUATED AT KHASRA
NO.- 1010 & 999 VILL. - SIDDIK NAGAR
PARC.- LONI, TEH. & DISTT. - GHAZIABAD
FOR - ELLY REALCON PVT. LTD.

SCALE - 1:100 DATE - 15 MAR 2018

DESIGN & ARCHITECTURE
BY - 2002 X 2100
BY - 2002 X 2100
BY - 2002 X 2100

ARCHITECTS, ENGINEERS, VALUERS
Shamir & Associates

HEAD OFFICE - 1010 & 999 VILL. - SIDDIK NAGAR
PARC.- LONI, TEH. & DISTT. - GHAZIABAD
NEW DELHI - 110001

SHEET NO. - 06

NOTED BY: [Signature]
DATE: [Date]
BY: [Signature]
DATE: [Date]

APPROVED BY: [Signature]
DATE: [Date]

FOR: [Signature]
DATE: [Date]