

FOR S.D.A. USE ONLY
 27.06.2024/2024/11/15/22
 27.06.2024/2024/11/15/22
 27.06.2024/2024/11/15/22
 27.06.2024/2024/11/15/22

REVISED PROPOSED RESIDENTIAL & COMMERCIAL BUILDING PLAN AT KHASBA NO. 107 / 1, DELHI-YAMANTRI MARG VILL, MALAK WAJDUDINPUR, SALABANPUR, U.P.

OWNER: MR. SHIV PURAN GILATI

ARCHITECT: MR. SUDDH GILATI

DATE: 27.06.2024

PROJECT NO: A-004

APPROVAL

Checked By: BHARGAVI	DATE: 27.06.2024	Project No: A-004	APPROVAL
<p>STRUCTURE ENGINEER:</p> <p>Drawing Title: 07TH, 8TH FLOOR PLAN</p>			

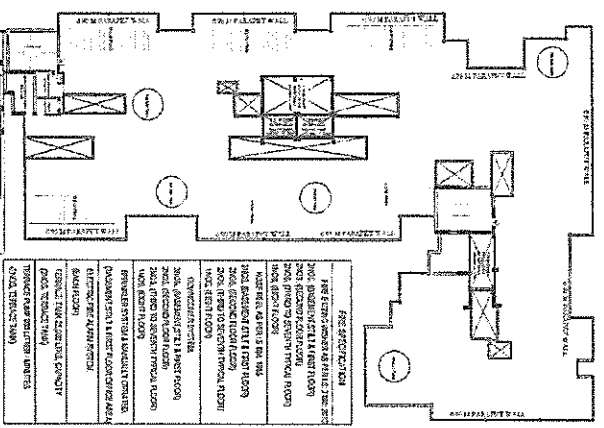
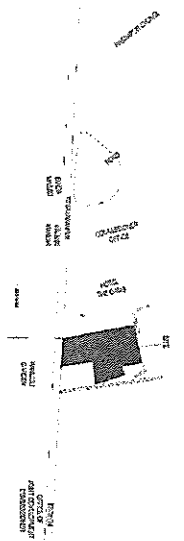

REVISIONS

NO.	DATE	DESCRIPTION
1	10/10/2011	ISSUE FOR PERMIT
2	11/15/2011	REVISIONS TO PERMIT
3	12/15/2011	REVISIONS TO PERMIT
4	01/15/2012	REVISIONS TO PERMIT
5	02/15/2012	REVISIONS TO PERMIT
6	03/15/2012	REVISIONS TO PERMIT
7	04/15/2012	REVISIONS TO PERMIT
8	05/15/2012	REVISIONS TO PERMIT
9	06/15/2012	REVISIONS TO PERMIT
10	07/15/2012	REVISIONS TO PERMIT
11	08/15/2012	REVISIONS TO PERMIT
12	09/15/2012	REVISIONS TO PERMIT
13	10/15/2012	REVISIONS TO PERMIT
14	11/15/2012	REVISIONS TO PERMIT
15	12/15/2012	REVISIONS TO PERMIT
16	01/15/2013	REVISIONS TO PERMIT
17	02/15/2013	REVISIONS TO PERMIT
18	03/15/2013	REVISIONS TO PERMIT
19	04/15/2013	REVISIONS TO PERMIT
20	05/15/2013	REVISIONS TO PERMIT
21	06/15/2013	REVISIONS TO PERMIT
22	07/15/2013	REVISIONS TO PERMIT
23	08/15/2013	REVISIONS TO PERMIT
24	09/15/2013	REVISIONS TO PERMIT
25	10/15/2013	REVISIONS TO PERMIT
26	11/15/2013	REVISIONS TO PERMIT
27	12/15/2013	REVISIONS TO PERMIT
28	01/15/2014	REVISIONS TO PERMIT
29	02/15/2014	REVISIONS TO PERMIT
30	03/15/2014	REVISIONS TO PERMIT
31	04/15/2014	REVISIONS TO PERMIT
32	05/15/2014	REVISIONS TO PERMIT
33	06/15/2014	REVISIONS TO PERMIT
34	07/15/2014	REVISIONS TO PERMIT
35	08/15/2014	REVISIONS TO PERMIT
36	09/15/2014	REVISIONS TO PERMIT
37	10/15/2014	REVISIONS TO PERMIT
38	11/15/2014	REVISIONS TO PERMIT
39	12/15/2014	REVISIONS TO PERMIT
40	01/15/2015	REVISIONS TO PERMIT
41	02/15/2015	REVISIONS TO PERMIT
42	03/15/2015	REVISIONS TO PERMIT
43	04/15/2015	REVISIONS TO PERMIT
44	05/15/2015	REVISIONS TO PERMIT
45	06/15/2015	REVISIONS TO PERMIT
46	07/15/2015	REVISIONS TO PERMIT
47	08/15/2015	REVISIONS TO PERMIT
48	09/15/2015	REVISIONS TO PERMIT
49	10/15/2015	REVISIONS TO PERMIT
50	11/15/2015	REVISIONS TO PERMIT
51	12/15/2015	REVISIONS TO PERMIT
52	01/15/2016	REVISIONS TO PERMIT
53	02/15/2016	REVISIONS TO PERMIT
54	03/15/2016	REVISIONS TO PERMIT
55	04/15/2016	REVISIONS TO PERMIT
56	05/15/2016	REVISIONS TO PERMIT
57	06/15/2016	REVISIONS TO PERMIT
58	07/15/2016	REVISIONS TO PERMIT
59	08/15/2016	REVISIONS TO PERMIT
60	09/15/2016	REVISIONS TO PERMIT
61	10/15/2016	REVISIONS TO PERMIT
62	11/15/2016	REVISIONS TO PERMIT
63	12/15/2016	REVISIONS TO PERMIT
64	01/15/2017	REVISIONS TO PERMIT
65	02/15/2017	REVISIONS TO PERMIT
66	03/15/2017	REVISIONS TO PERMIT
67	04/15/2017	REVISIONS TO PERMIT
68	05/15/2017	REVISIONS TO PERMIT
69	06/15/2017	REVISIONS TO PERMIT
70	07/15/2017	REVISIONS TO PERMIT
71	08/15/2017	REVISIONS TO PERMIT
72	09/15/2017	REVISIONS TO PERMIT
73	10/15/2017	REVISIONS TO PERMIT
74	11/15/2017	REVISIONS TO PERMIT
75	12/15/2017	REVISIONS TO PERMIT
76	01/15/2018	REVISIONS TO PERMIT
77	02/15/2018	REVISIONS TO PERMIT
78	03/15/2018	REVISIONS TO PERMIT
79	04/15/2018	REVISIONS TO PERMIT
80	05/15/2018	REVISIONS TO PERMIT
81	06/15/2018	REVISIONS TO PERMIT
82	07/15/2018	REVISIONS TO PERMIT
83	08/15/2018	REVISIONS TO PERMIT
84	09/15/2018	REVISIONS TO PERMIT
85	10/15/2018	REVISIONS TO PERMIT
86	11/15/2018	REVISIONS TO PERMIT
87	12/15/2018	REVISIONS TO PERMIT
88	01/15/2019	REVISIONS TO PERMIT
89	02/15/2019	REVISIONS TO PERMIT
90	03/15/2019	REVISIONS TO PERMIT
91	04/15/2019	REVISIONS TO PERMIT
92	05/15/2019	REVISIONS TO PERMIT
93	06/15/2019	REVISIONS TO PERMIT
94	07/15/2019	REVISIONS TO PERMIT
95	08/15/2019	REVISIONS TO PERMIT
96	09/15/2019	REVISIONS TO PERMIT
97	10/15/2019	REVISIONS TO PERMIT
98	11/15/2019	REVISIONS TO PERMIT
99	12/15/2019	REVISIONS TO PERMIT
100	01/15/2020	REVISIONS TO PERMIT

TERRACE PLAN

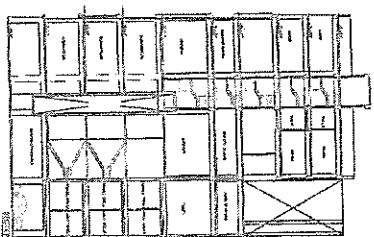
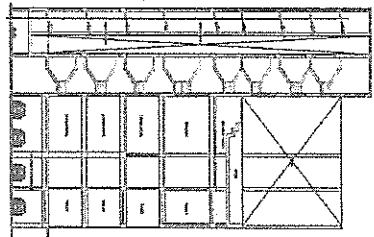

ELEVATION

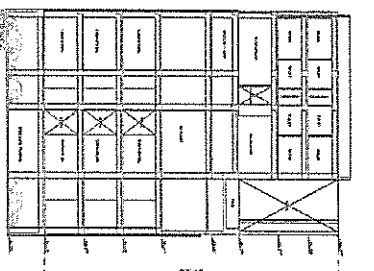

NORTH

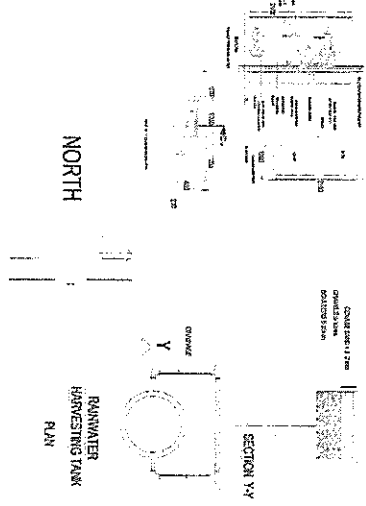

SECTION YY

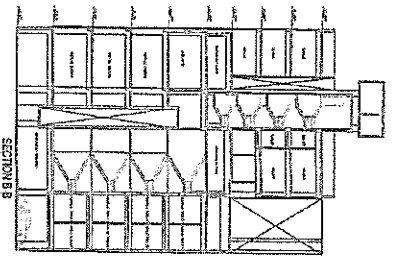

SECTION BB

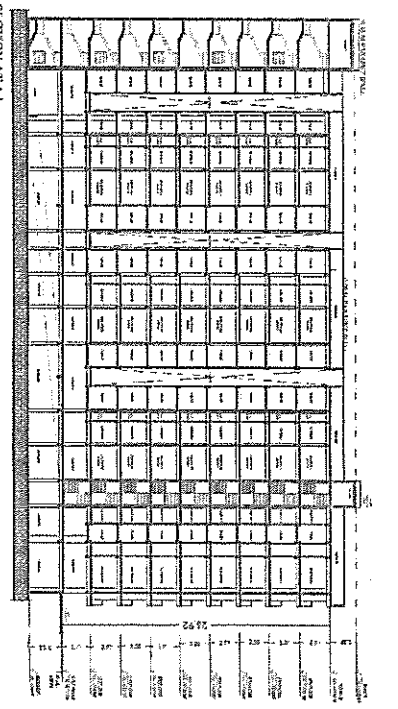

SECTION AT AA

TO BE DEMOLISHED
EXISTING GROUND FLOOR PLAN

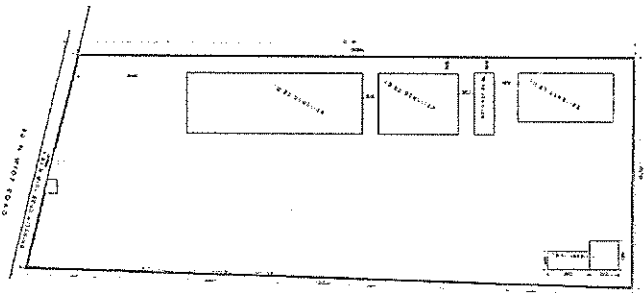

FOR OFFICE USE ONLY

DATE: 01/15/2020

PROJECT: 370 (30447) / 4-11

CLIENT: SHIYU PUEAN CHIAI

DESIGNER: MR. SHIYU PUEAN CHIAI

DATE: 01/15/2020

PROJECT: 370 (30447) / 4-11

CLIENT: SHIYU PUEAN CHIAI

DESIGNER: MR. SHIYU PUEAN CHIAI

SUBMISSION DRAWING

OWNER: MR. SHIYU PUEAN CHIAI

ARCHITECT: MR. SHIYU PUEAN CHIAI

STRUCTURE ENGINEER: MR. SHIYU PUEAN CHIAI

DATE: 01/15/2020

PROJECT: 370 (30447) / 4-11

CLIENT: SHIYU PUEAN CHIAI

DESIGNER: MR. SHIYU PUEAN CHIAI

Scale	1/4" = 1'-0"	Project No.	370 (30447) / 4-11
Date	01/15/2020	Project	370 (30447) / 4-11
Client	SHIYU PUEAN CHIAI	Project	370 (30447) / 4-11
Design	MR. SHIYU PUEAN CHIAI	Project	370 (30447) / 4-11
Checked By	SHIYU PUEAN CHIAI	Project	370 (30447) / 4-11
Drawn	SHIYU PUEAN CHIAI	Project	370 (30447) / 4-11
Scale	1/4" = 1'-0"	Project No.	370 (30447) / 4-11
Date	01/15/2020	Project	370 (30447) / 4-11
Client	SHIYU PUEAN CHIAI	Project	370 (30447) / 4-11
Design	MR. SHIYU PUEAN CHIAI	Project	370 (30447) / 4-11
Checked By	SHIYU PUEAN CHIAI	Project	370 (30447) / 4-11
Drawn	SHIYU PUEAN CHIAI	Project	370 (30447) / 4-11

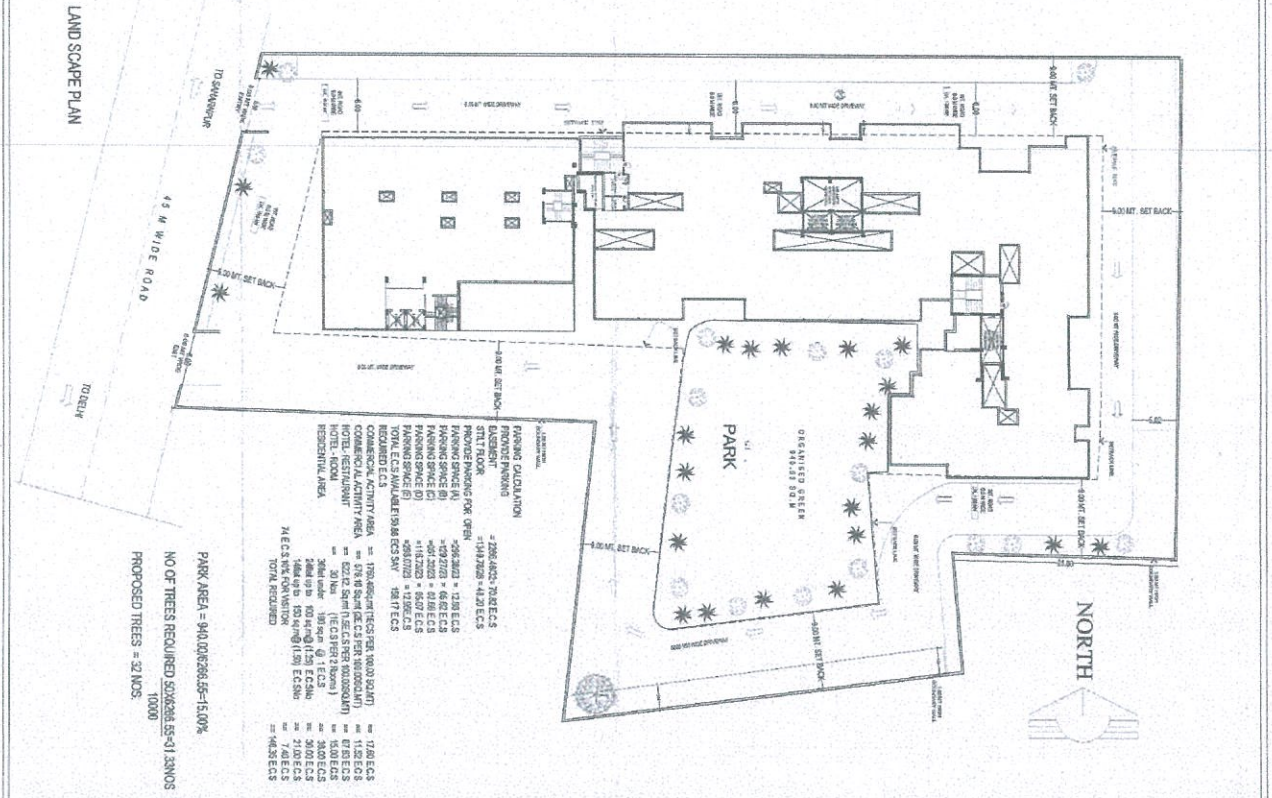
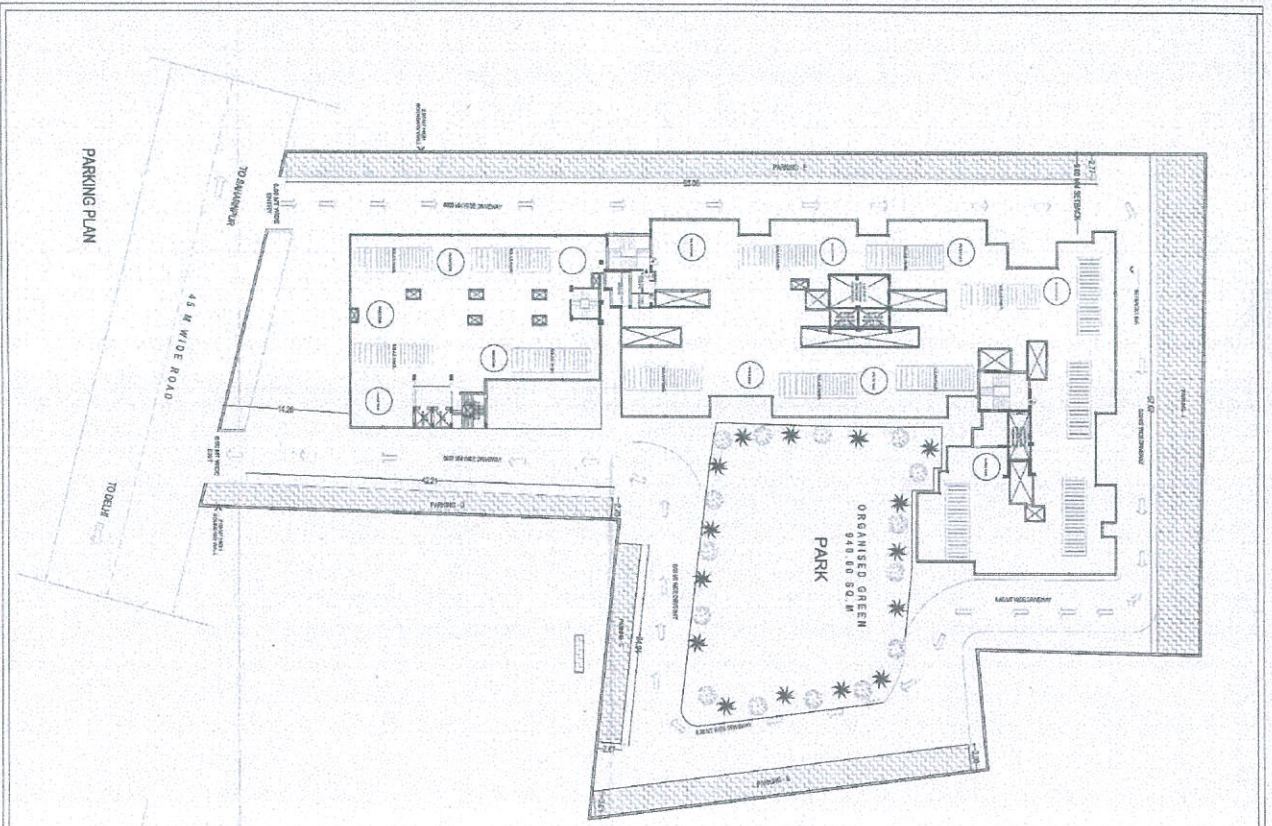

PROPOSED PLANTING

PARKING DULQUAN	2996 SQM = 3216 E.C.S	720 E.C.S
PROPOSED PARKING	1000 SQM = 1120 E.C.S	1120 E.C.S
PROPOSED PARKING FOR OPEN	296 SQM = 328 E.C.S	328 E.C.S
PARKING SERVICE (A)	207 SQM = 230 E.C.S	230 E.C.S
PARKING SERVICE (B)	115 SQM = 128 E.C.S	128 E.C.S
PARKING SERVICE (C)	298 SQM = 332 E.C.S	332 E.C.S
PARKING SERVICE (D)	298 SQM = 332 E.C.S	332 E.C.S
PARKING SERVICE (E)	298 SQM = 332 E.C.S	332 E.C.S
PARKING SERVICE (F)	298 SQM = 332 E.C.S	332 E.C.S
PARKING SERVICE (G)	298 SQM = 332 E.C.S	332 E.C.S
PARKING SERVICE (H)	298 SQM = 332 E.C.S	332 E.C.S
PARKING SERVICE (I)	298 SQM = 332 E.C.S	332 E.C.S
PARKING SERVICE (J)	298 SQM = 332 E.C.S	332 E.C.S
PARKING SERVICE (K)	298 SQM = 332 E.C.S	332 E.C.S
PARKING SERVICE (L)	298 SQM = 332 E.C.S	332 E.C.S
PARKING SERVICE (M)	298 SQM = 332 E.C.S	332 E.C.S
PARKING SERVICE (N)	298 SQM = 332 E.C.S	332 E.C.S
PARKING SERVICE (O)	298 SQM = 332 E.C.S	332 E.C.S
PARKING SERVICE (P)	298 SQM = 332 E.C.S	332 E.C.S
PARKING SERVICE (Q)	298 SQM = 332 E.C.S	332 E.C.S
PARKING SERVICE (R)	298 SQM = 332 E.C.S	332 E.C.S
PARKING SERVICE (S)	298 SQM = 332 E.C.S	332 E.C.S
PARKING SERVICE (T)	298 SQM = 332 E.C.S	332 E.C.S
PARKING SERVICE (U)	298 SQM = 332 E.C.S	332 E.C.S
PARKING SERVICE (V)	298 SQM = 332 E.C.S	332 E.C.S
PARKING SERVICE (W)	298 SQM = 332 E.C.S	332 E.C.S
PARKING SERVICE (X)	298 SQM = 332 E.C.S	332 E.C.S
PARKING SERVICE (Y)	298 SQM = 332 E.C.S	332 E.C.S
PARKING SERVICE (Z)	298 SQM = 332 E.C.S	332 E.C.S

PARK AREA = 940.00/266.65 = 15.00%

NO OF TREES REQUIRED 50/266.65 = 31 TREES

PROPOSED TREES = 32 NOS.

FOR S.D.A. USE ONLY

DATE: 28/01/2011

SCALE: 1:1000

PROJECT NO: A-02

OWNER: MRS. SHIV PURANI GULATI

ARCHITECT: MR. SUBODH GULATI

SUBMISSION DRAWING

REVIEWED PROPOSED RESIDENTIAL & COMMERCIAL BUILDING PLAN AT CHASIA NO. 107 / 1, DEHA, YAMHOTRI MARG WIL. ALAN WAIJODDORWUR, SAKONNAPONG LUT.

OWNER: MRS. SHIV PURANI GULATI

ARCHITECT: MR. SUBODH GULATI

Scale:	1:1000
Date:	28/01/2011
Drawn By:	ASBK
Checked By:	BANDUMI
Project No.:	A-02
Sheet No.:	1/1
Project Name:	APPROVAL

Revised Layout

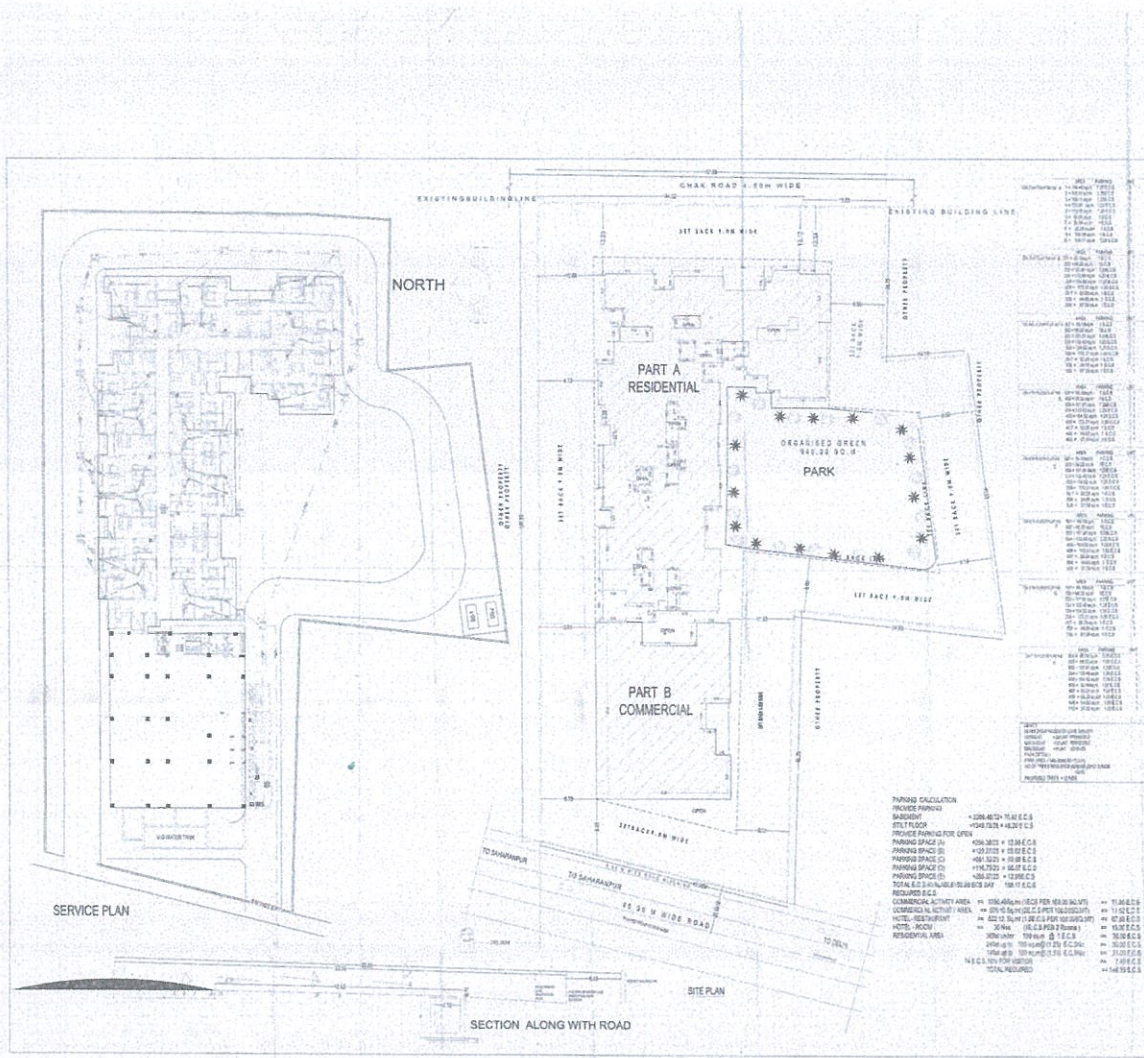

FOR S.D.A USE ONLY
 Revision: 01/2023
 Project No: 2/23/00001/01/1
 Date: 01/2023

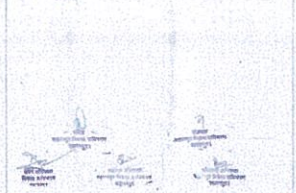

REVISED RESIDENTIAL & COMMERCIAL BUILDING PLAN AT
 KHASRA NO. 71/285 DELHI-YAMUNOTRI MARG IN
 VILLAGE MILAK WAHADDUNPUR SAHARANPUR

AREA DETAIL STATEMENT

Sl. No.	Description	Area (sq.m)
1	PROT. AREA	1783.00
2	ROADWAY	100.00
3	PARKING	100.00
4	WATER BODY	100.00
5	SETBACK	100.00
6	UTIL. AREA	100.00
7	LANDSCAPE	100.00
8	TOILET	100.00
9	STAIR	100.00
10	COVERED AREA	100.00
11	UNCOVERED AREA	100.00
12	TOTAL	3263.00

AREA STATEMENT

Description	Area (sq.m)
DETAIL OF AREA OLD	491.34
ADD. LAND AREA	1547.66
TOTAL AREA OF LAND	2039.00
ROAD WIDENING AREA	212.45
NET PLOT AREA	1826.55
PARK AREA 15%	273.98
NET PLOT AREA	1552.57
COVERED AREA - CHART (A+B+C)	1777.75
MULTIPLY AREA	866.75
TOTAL COVERED AREA	1744.15
COVERAGE	36.16 %

F.A.R. AREA OF (A+B) = 13185.43 SQ.MT/1336.55 SQ.MT = 2.47

SUBMISSION DRAWING

OWNER: MR. SHY PURAN GOJARI

Architect: MR. SUBOCH GOJARI

STRUCTURE ENGINEER

Drawing Title: SERVICE PLAN, SITE PLAN

Drawn By	Checked By	Project No.	Drawing No.	Rev.
SHY PURAN	SHY PURAN	2/23/00001	01/1	01

Checked By: SHY PURAN Drawing Date: APPROVAL

PUNING CALCULATION

Category	Area (sq.m)	Requirement (sq.m)	Actual (sq.m)
RESIDENTIAL AREA	1000.00	1000.00	1000.00
COMMERCIAL AREA	500.00	500.00	500.00
PARKING	100.00	100.00	100.00
ROADWAY	100.00	100.00	100.00
UTIL. AREA	100.00	100.00	100.00
TOTAL	1800.00	1800.00	1800.00