

[illegible]

Year	Age	Sex	Location	Population
1990	15-24	Male	Urban	100,000
1990	15-24	Female	Urban	100,000
1990	15-24	Male	Rural	100,000
1990	15-24	Female	Rural	100,000
1990	15-24	Male	Total	200,000
1990	15-24	Female	Total	200,000
1990	15-24	Total	Total	400,000
1990	25-34	Male	Urban	100,000
1990	25-34	Female	Urban	100,000
1990	25-34	Male	Rural	100,000
1990	25-34	Female	Rural	100,000
1990	25-34	Male	Total	200,000
1990	25-34	Female	Total	200,000
1990	25-34	Total	Total	400,000
1990	35-44	Male	Urban	100,000
1990	35-44	Female	Urban	100,000
1990	35-44	Male	Rural	100,000
1990	35-44	Female	Rural	100,000
1990	35-44	Male	Total	200,000
1990	35-44	Female	Total	200,000
1990	35-44	Total	Total	400,000
1990	45-54	Male	Urban	100,000
1990	45-54	Female	Urban	100,000
1990	45-54	Male	Rural	100,000
1990	45-54	Female	Rural	100,000
1990	45-54	Male	Total	200,000
1990	45-54	Female	Total	200,000
1990	45-54	Total	Total	400,000
1990	55-64	Male	Urban	100,000
1990	55-64	Female	Urban	100,000
1990	55-64	Male	Rural	100,000
1990	55-64	Female	Rural	100,000
1990	55-64	Male	Total	200,000
1990	55-64	Female	Total	200,000
1990	55-64	Total	Total	400,000
1990	65+	Male	Urban	100,000
1990	65+	Female	Urban	100,000
1990	65+	Male	Rural	100,000
1990	65+	Female	Rural	100,000
1990	65+	Male	Total	200,000
1990	65+	Female	Total	200,000
1990	65+	Total	Total	400,000

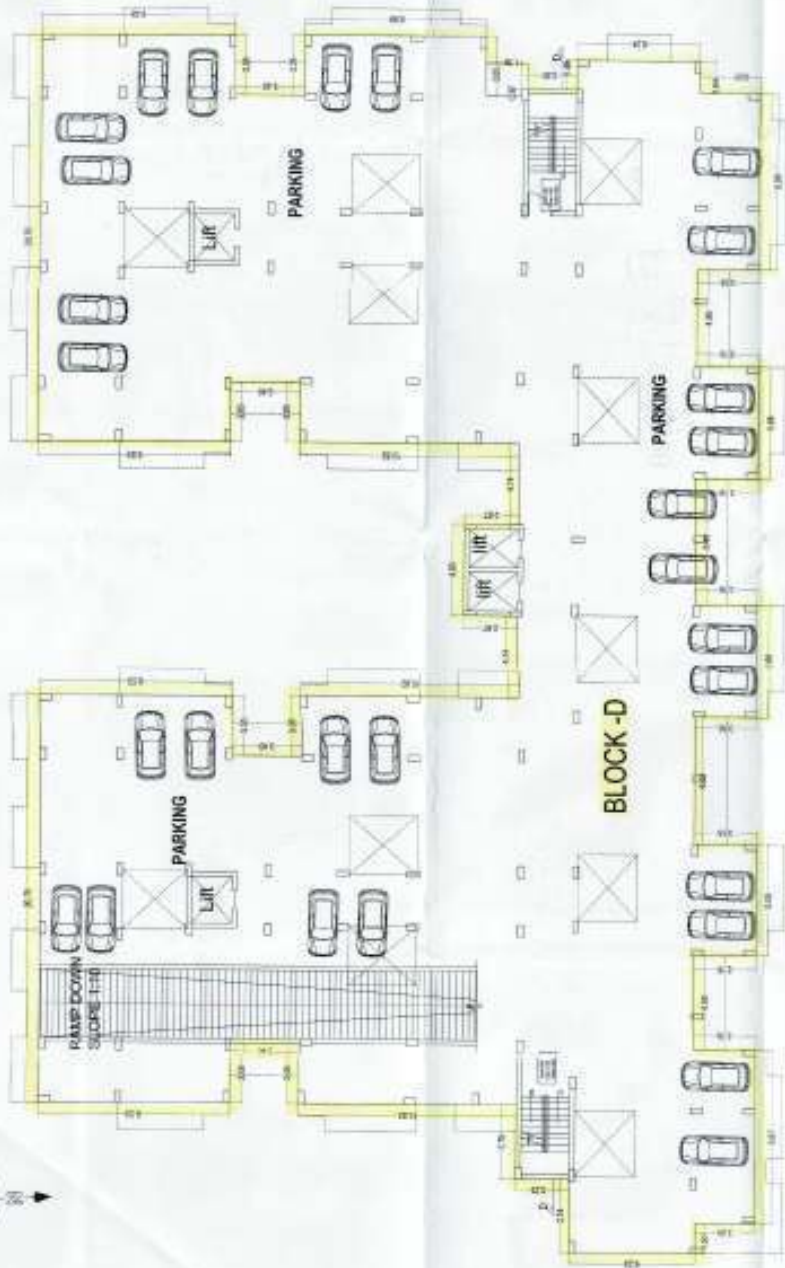

STILT PARKING PLAN (RESIDENTIAL BLOCK-D)

THE NEW YORK PUBLIC LIBRARY
ASTOR LENOX TILDEN FOUNDATIONS
1009 Broadway New York City N.Y. 10018-2710

[illegible]

© 1997 by The American College of Obstetricians and Gynecologists, Inc. All rights reserved. No part of this publication may be reproduced, stored in a retrieval system, or transmitted, in any form or by any means, electronic, mechanical, photocopying, recording, or by any information storage and retrieval system, without permission in writing from the American College of Obstetricians and Gynecologists, Inc. Printed in the United States of America. 0893-2668/97/0000-0000\$05.00. DOI: 10.1097/00006123-199700000-00000

Effect of the process	Effect of the process
Effect of the process	Effect of the process

Year	Percentage of population
1990	10.0
2000	10.0
2010	10.0
2020	10.0
2030	10.0
2040	10.0
2050	10.0
2060	10.0
2070	10.0
2080	10.0
2090	10.0
2100	10.0

0.0000

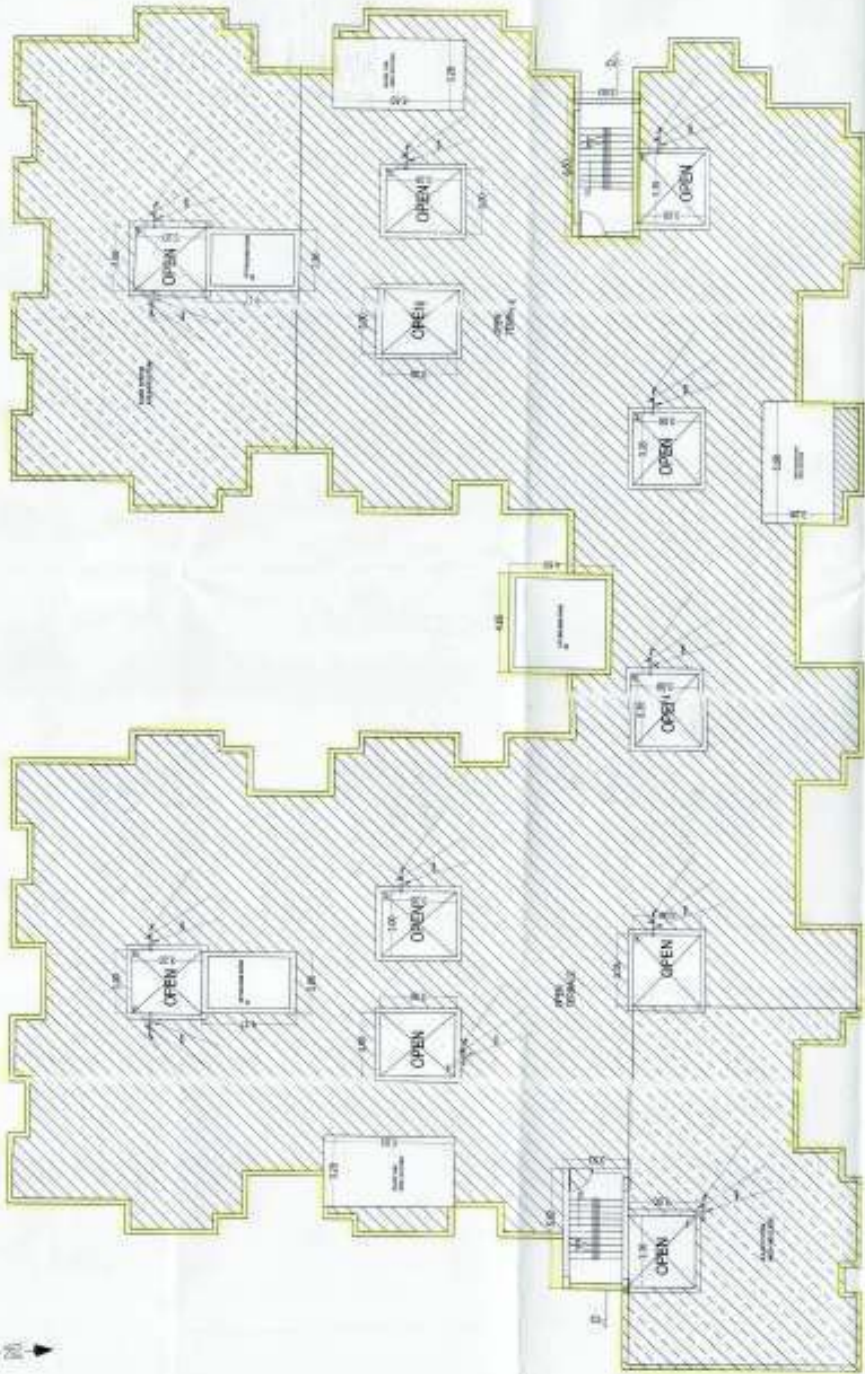

to the telephone. But up there, a woman sat at her desk, close to the glass door, and she looked at the clock. She was waiting for the 11:15 train, and she was waiting for the 11:15 train. She was waiting for the 11:15 train, and she was waiting for the 11:15 train.

Year	Q4-2010-2012
1997-1999	1997-1999
2000-2002	2000-2002
2003-2005	2003-2005
2006-2008	2006-2008
2009-2011	2009-2011
2012-2014	2012-2014
2015-2017	2015-2017
2018-2020	2018-2020
2021-2023	2021-2023
2024-2026	2024-2026
2027-2029	2027-2029
2030-2032	2030-2032
2033-2035	2033-2035
2036-2038	2036-2038
2039-2041	2039-2041
2042-2044	2042-2044
2045-2047	2045-2047
2048-2050	2048-2050
2051-2053	2051-2053
2054-2056	2054-2056
2057-2059	2057-2059
2060-2062	2060-2062
2063-2065	2063-2065
2066-2068	2066-2068
2069-2071	2069-2071
2072-2074	2072-2074
2075-2077	2075-2077
2078-2080	2078-2080
2081-2083	2081-2083
2084-2086	2084-2086
2087-2089	2087-2089
2090-2092	2090-2092
2093-2095	2093-2095
2096-2098	2096-2098
2099-2101	2099-2101
2102-2104	2102-2104
2105-2107	2105-2107
2108-2110	2108-2110
2111-2113	2111-2113
2114-2116	2114-2116
2117-2119	2117-2119
2120-2122	2120-2122
2123-2125	2123-2125
2126-2128	2126-2128
2129-2131	2129-2131
2132-2134	2132-2134
2135-2137	2135-2137
2138-2140	2138-2140
2141-2143	2141-2143
2144-2146	2144-2146
2147-2149	2147-2149
2150-2152	2150-2152
2153-2155	2153-2155
2156-2158	2156-2158
2159-2161	2159-2161
2162-2164	2162-2164
2165-2167	2165-2167
2168-2170	2168-2170
2171-2173	2171-2173
2174-2176	2174-2176
2177-2179	2177-2179
2180-2182	2180-2182
2183-2185	2183-2185
2186-2188	2186-2188
2189-2191	2189-2191
2192-2194	2192-2194
2195-2197	2195-2197
2198-2200	2198-2200
2201-2203	2201-2203
2204-2206	2204-2206
2207-2209	2207-2209
2210-2212	2210-2212
2213-2215	2213-2215
2216-2218	2216-2218
2219-2221	2219-2221
2222-2224	2222-2224
2225-2227	2225-2227
2228-2230	2228-2230
2231-2233	2231-2233
2234-2236	2234-2236
2237-2239	2237-2239
2240-2242	2240-2242
2243-2245	2243-2245
2246-2248	2246-2248
2249-2251	2249-2251
2252-2254	2252-2254
2255-2257	2255-2257
2258-2260	2258-2260
2261-2263	2261-2263
2264-2266	2264-2266
2267-2269	2267-2269
2270-2272	2270-2272
2273-2275	2273-2275
2276-2278	2276-2278
2279-2281	2279-2281
2282-2284	2282-2284
2285-2287	2285-2287
2288-2290	2288-2290
2291-2293	2291-2293
2294-2296	2294-2296
2297-2299	2297-2299
2300-2302	2300-2302
2303-2305	2303-2305
2306-2308	2306-2308
2309-2311	2309-2311
2312-2314	2312-2314
2315-2317	2315-2317
2318-2320	2318-2320
2321-2323	2321-2323
2324-2326</	

received kind or kindly thought (Figure 1b).
 1000 and 10000 trials. For 2000 and 10000 trials, the
 1000 and 10000 trials. For 2000 and 10000 trials, the
 1000 and 10000 trials. For 2000 and 10000 trials, the

[illegible]

SECTION '00' (RESIDENTIAL BLOCK-0)

ALL DIMENSIONS ARE IN METERS
 ALL DIMENSIONS ARE TO FACE UNLESS OTHERWISE SPECIFIED
 ALL DIMENSIONS ARE TO FACE UNLESS OTHERWISE SPECIFIED

1. GENERAL NOTES
 2. FOUNDATION
 3. WALLS
 4. FLOORS
 5. ROOF
 6. EXTERIOR FINISHES
 7. INTERIOR FINISHES
 8. MECHANICAL, ELECTRICAL AND PLUMBING
 9. PAINTS AND COATINGS
 10. FURNITURE AND EQUIPMENT

NO.	DESCRIPTION	QUANTITY	UNIT	PRICE	TOTAL
1	FOUNDATION	1.00	m ³	100.00	100.00
2	WALLS	1.00	m ³	100.00	100.00
3	FLOORS	1.00	m ³	100.00	100.00
4	ROOF	1.00	m ³	100.00	100.00
5	EXTERIOR FINISHES	1.00	m ³	100.00	100.00
6	INTERIOR FINISHES	1.00	m ³	100.00	100.00
7	MECHANICAL, ELECTRICAL AND PLUMBING	1.00	m ³	100.00	100.00
8	PAINTS AND COATINGS	1.00	m ³	100.00	100.00
9	FURNITURE AND EQUIPMENT	1.00	m ³	100.00	100.00

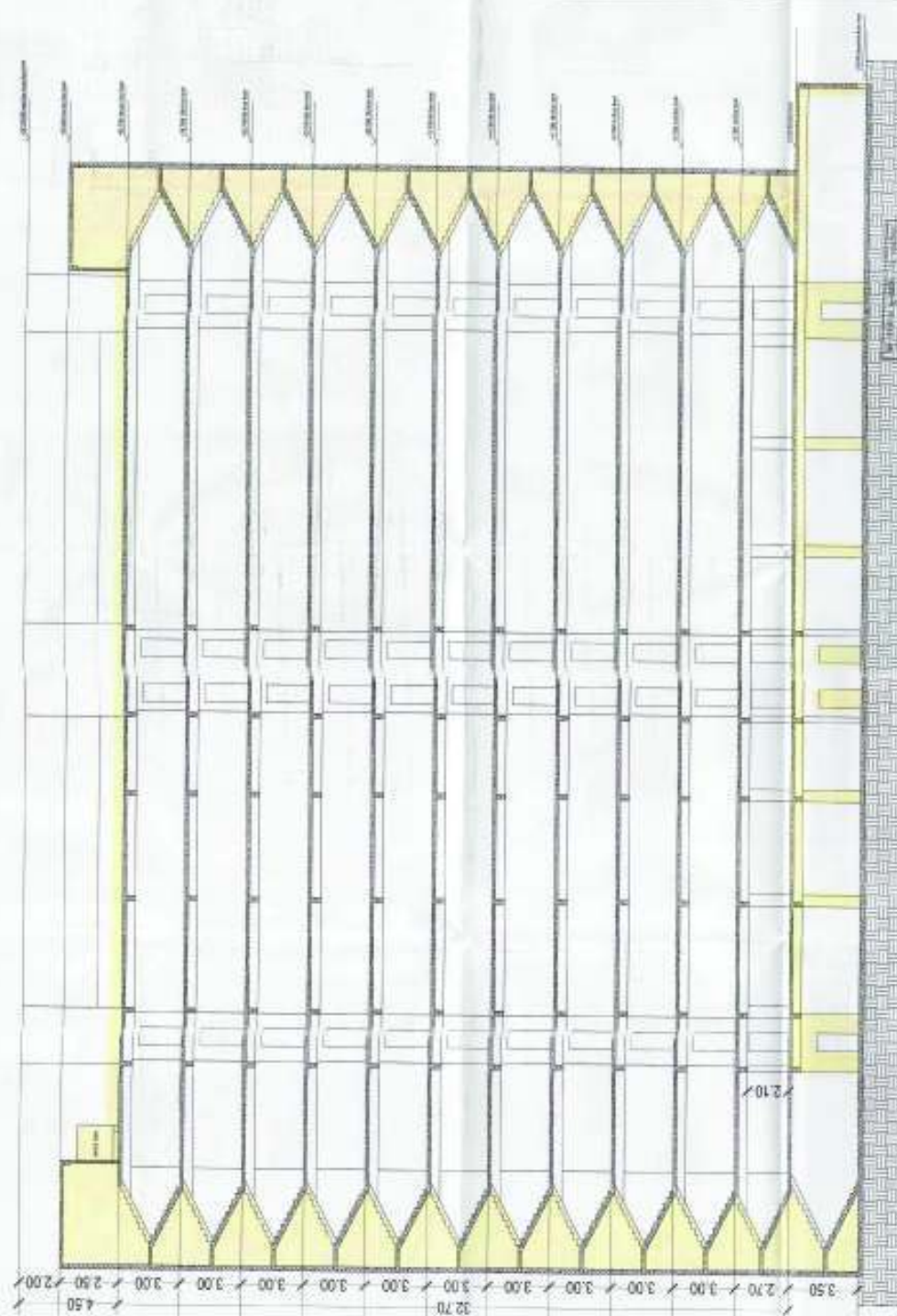

SECTION '00' (RESIDENTIAL BLOCK-0)
 1:100

1. GENERAL NOTES
 2. FOUNDATION
 3. WALLS
 4. FLOORS
 5. ROOF
 6. EXTERIOR FINISHES
 7. INTERIOR FINISHES
 8. MECHANICAL, ELECTRICAL AND PLUMBING
 9. PAINTS AND COATINGS
 10. FURNITURE AND EQUIPMENT

NO.	DESCRIPTION	QUANTITY	UNIT	PRICE	TOTAL
1	FOUNDATION	1.00	m ³	100.00	100.00
2	WALLS	1.00	m ³	100.00	100.00
3	FLOORS	1.00	m ³	100.00	100.00
4	ROOF	1.00	m ³	100.00	100.00
5	EXTERIOR FINISHES	1.00	m ³	100.00	100.00
6	INTERIOR FINISHES	1.00	m ³	100.00	100.00
7	MECHANICAL, ELECTRICAL AND PLUMBING	1.00	m ³	100.00	100.00
8	PAINTS AND COATINGS	1.00	m ³	100.00	100.00
9	FURNITURE AND EQUIPMENT	1.00	m ³	100.00	100.00

SECTION '00' (RESIDENTIAL BLOCK-0)
 1:100

1. GENERAL NOTES
 2. FOUNDATION
 3. WALLS
 4. FLOORS
 5. ROOF
 6. EXTERIOR FINISHES
 7. INTERIOR FINISHES
 8. MECHANICAL, ELECTRICAL AND PLUMBING
 9. PAINTS AND COATINGS
 10. FURNITURE AND EQUIPMENT

NO.	DESCRIPTION	QUANTITY	UNIT	PRICE	TOTAL
1	FOUNDATION	1.00	m ³	100.00	100.00
2	WALLS	1.00	m ³	100.00	100.00
3	FLOORS	1.00	m ³	100.00	100.00
4	ROOF	1.00	m ³	100.00	100.00
5	EXTERIOR FINISHES	1.00	m ³	100.00	100.00
6	INTERIOR FINISHES	1.00	m ³	100.00	100.00
7	MECHANICAL, ELECTRICAL AND PLUMBING	1.00	m ³	100.00	100.00
8	PAINTS AND COATINGS	1.00	m ³	100.00	100.00
9	FURNITURE AND EQUIPMENT	1.00	m ³	100.00	100.00

SECTION '00' (RESIDENTIAL BLOCK-0)
 1:100

1446 *Journal of Interpersonal Violence 26(8)*

and the fact that the majority of the women who were interviewed had been sexually abused by a family member, the authors suggest that the findings of this study may be generalizable to other populations of women who have experienced sexual violence.

Overall, the findings of this study suggest that the experience of sexual violence is a complex and multifaceted phenomenon that can have a profound impact on the lives of women. The authors suggest that further research is needed to explore the long-term effects of sexual violence on women's lives and to develop effective interventions to support women who have experienced sexual violence.

Year	Age	Sex	Location	Notes
1980	10	M	1000 ft	1st record
1981	10	M	1000 ft	2nd record
1982	10	M	1000 ft	3rd record
1983	10	M	1000 ft	4th record
1984	10	M	1000 ft	5th record
1985	10	M	1000 ft	6th record
1986	10	M	1000 ft	7th record
1987	10	M	1000 ft	8th record
1988	10	M	1000 ft	9th record
1989	10	M	1000 ft	10th record
1990	10	M	1000 ft	11th record
1991	10	M	1000 ft	12th record
1992	10	M	1000 ft	13th record
1993	10	M	1000 ft	14th record
1994	10	M	1000 ft	15th record
1995	10	M	1000 ft	16th record
1996	10	M	1000 ft	17th record
1997	10	M	1000 ft	18th record
1998	10	M	1000 ft	19th record
1999	10	M	1000 ft	20th record
2000	10	M	1000 ft	21st record
2001	10	M	1000 ft	22nd record
2002	10	M	1000 ft	23rd record
2003	10	M	1000 ft	24th record
2004	10	M	1000 ft	25th record
2005	10	M	1000 ft	26th record
2006	10	M	1000 ft	27th record
2007	10	M	1000 ft	28th record
2008	10	M	1000 ft	29th record
2009	10	M	1000 ft	30th record
2010	10	M	1000 ft	31st record
2011	10	M	1000 ft	32nd record
2012	10	M	1000 ft	33rd record
2013	10	M	1000 ft	34th record
2014	10	M	1000 ft	35th record
2015	10	M	1000 ft	36th record
2016	10	M	1000 ft	37th record
2017	10	M	1000 ft	38th record
2018	10	M	1000 ft	39th record
2019	10	M	1000 ft	40th record
2020	10	M	1000 ft	41st record
2021	10	M	1000 ft	42nd record
2022	10	M	1000 ft	43rd record
2023	10	M	1000 ft	44th record
2024	10	M	1000 ft	45th record
2025	10	M	1000 ft	46th record
2026	10	M	1000 ft	47th record
2027	10	M	1000 ft	48th record
2028	10	M	1000 ft	49th record
2029	10	M	1000 ft	50th record
2030	10	M	1000 ft	51st record
2031	10	M	1000 ft	52nd record
2032	10	M	1000 ft	53rd record
2033	10	M	1000 ft	54th record
2034	10	M	1000 ft	55th record
2035	10	M	1000 ft	56th record
2036	10	M	1000 ft	57th record
2037	10	M	1000 ft	58th record
2038	10	M	1000 ft	59th record
2039	10	M	1000 ft	60th record
2040	10	M	1000 ft	61st record
2041	10	M	1000 ft	62nd record
2042	10	M	1000 ft	63rd record
2043	10	M	1000 ft	64th record
2044	10	M	1000 ft	65th record
2045	10	M	1000 ft	66th record
2046	10	M	1000 ft	67th record
2047	10	M	1000 ft	68th record
2048	10	M	1000 ft	69th record
2049	10	M	1000 ft	70th record
2050	10	M	1000 ft	71st record
2051	10	M	1000 ft	72nd record
2052	10	M	1000 ft	73rd record
2053	10	M	1000 ft	74th record
2054	10	M	1000 ft	75th record
2055	10	M	1000 ft	76th record
2056	10	M	1000 ft	77th record
2057	10	M	1000 ft	78th

Downloaded At: 11:53 11 September 2009

Journal of Interpersonal Violence 26(10)

Author's address: Department of Mathematics,
University of California, San Diego,
La Jolla, CA 92037, U.S.A.
E-mail: shashank@ucsd.edu

1	2	3	4	5	6	7	8	9	10	11	12	13	14	15	16	17	18	19	20	21	22	23	24	25	26	27	28	29	30	31	32	33	34	35	36	37	38	39	40	41	42	43	44	45	46	47	48	49	50	51	52	53	54	55	56	57	58	59	60	61	62	63	64	65	66	67	68	69	70	71	72	73	74	75	76	77	78	79	80	81	82	83	84	85	86	87	88	89	90	91	92	93	94	95	96	97	98	99	100	101	102	103	104	105	106	107	108	109	110	111	112	113	114	115	116	117	118	119	120	121	122	123	124	125	126	127	128	129	130	131	132	133	134	135	136	137	138	139	140	141	142	143	144	145	146	147	148	149	150	151	152	153	154	155	156	157	158	159	160	161	162	163	164	165	166	167	168	169	170	171	172	173	174	175	176	177	178	179	180	181	182	183	184	185	186	187	188	189	190	191	192	193	194	195	196	197	198	199	200	201	202	203	204	205	206	207	208	209	210	211	212	213	214	215	216	217	218	219	220	221	222	223	224	225	226	227	228	229	230	231	232	233	234	235	236	237	238	239	240	241	242	243	244	245	246	247	248	249	250	251	252	253	254	255	256	257	258	259	260	261	262	263	264	265	266	267	268	269	270	271	272	273	274	275	276	277	278	279	280	281	282	283	284	285	286	287	288	289	290	291	292	293	294	295	296	297	298	299	300	301	302	303	304	305	306	307	308	309	310	311	312	313	314	315	316	317	318	319	320	321	322	323	324	325	326	327	328	329	330	331	332	333	334	335	336	337	338	339	340	341	342	343	344	345	346	347	348	349	350	351	352	353	354	355	356	357	358	359	360	361	362	363	364	365	366	367	368	369	370	371	372	373	374	375	376	377	378	379	380	381	382	383	384	385	386	387	388	389	390	391	392	393	394	395	396	397	398	399	400	401	402	403	404	405	406	407	408	409	410	411	412	413	414	415	416	417	418	419	420	421	422	423	424	425	426	427	428	429	430	431	432	433	434	435	436	437	438	439	440	441	442	443	444	445	446	447	448	449	450	451	452	453	454	455	456	457	458	459	460	461	462	463	464	465	466
---	---	---	---	---	---	---	---	---	----	----	----	----	----	----	----	----	----	----	----	----	----	----	----	----	----	----	----	----	----	----	----	----	----	----	----	----	----	----	----	----	----	----	----	----	----	----	----	----	----	----	----	----	----	----	----	----	----	----	----	----	----	----	----	----	----	----	----	----	----	----	----	----	----	----	----	----	----	----	----	----	----	----	----	----	----	----	----	----	----	----	----	----	----	----	----	----	----	----	-----	-----	-----	-----	-----	-----	-----	-----	-----	-----	-----	-----	-----	-----	-----	-----	-----	-----	-----	-----	-----	-----	-----	-----	-----	-----	-----	-----	-----	-----	-----	-----	-----	-----	-----	-----	-----	-----	-----	-----	-----	-----	-----	-----	-----	-----	-----	-----	-----	-----	-----	-----	-----	-----	-----	-----	-----	-----	-----	-----	-----	-----	-----	-----	-----	-----	-----	-----	-----	-----	-----	-----	-----	-----	-----	-----	-----	-----	-----	-----	-----	-----	-----	-----	-----	-----	-----	-----	-----	-----	-----	-----	-----	-----	-----	-----	-----	-----	-----	-----	-----	-----	-----	-----	-----	-----	-----	-----	-----	-----	-----	-----	-----	-----	-----	-----	-----	-----	-----	-----	-----	-----	-----	-----	-----	-----	-----	-----	-----	-----	-----	-----	-----	-----	-----	-----	-----	-----	-----	-----	-----	-----	-----	-----	-----	-----	-----	-----	-----	-----	-----	-----	-----	-----	-----	-----	-----	-----	-----	-----	-----	-----	-----	-----	-----	-----	-----	-----	-----	-----	-----	-----	-----	-----	-----	-----	-----	-----	-----	-----	-----	-----	-----	-----	-----	-----	-----	-----	-----	-----	-----	-----	-----	-----	-----	-----	-----	-----	-----	-----	-----	-----	-----	-----	-----	-----	-----	-----	-----	-----	-----	-----	-----	-----	-----	-----	-----	-----	-----	-----	-----	-----	-----	-----	-----	-----	-----	-----	-----	-----	-----	-----	-----	-----	-----	-----	-----	-----	-----	-----	-----	-----	-----	-----	-----	-----	-----	-----	-----	-----	-----	-----	-----	-----	-----	-----	-----	-----	-----	-----	-----	-----	-----	-----	-----	-----	-----	-----	-----	-----	-----	-----	-----	-----	-----	-----	-----	-----	-----	-----	-----	-----	-----	-----	-----	-----	-----	-----	-----	-----	-----	-----	-----	-----	-----	-----	-----	-----	-----	-----	-----	-----	-----	-----	-----	-----	-----	-----	-----	-----	-----	-----	-----	-----	-----	-----	-----	-----	-----	-----	-----	-----	-----	-----	-----	-----	-----	-----	-----	-----	-----	-----	-----	-----	-----	-----	-----	-----	-----	-----	-----	-----	-----	-----	-----	-----	-----	-----	-----	-----	-----	-----	-----	-----	-----	-----	-----	-----	-----	-----	-----	-----	-----	-----	-----	-----	-----

Architectural elevation drawing of a residential block. The drawing shows a long, multi-story building facade with a grid of windows and doors. The facade is divided into vertical sections by columns. The drawing includes a title block on the right side with the text "ELEVATION (RESIDENTIAL BLOCK-D)" and "1:100". There are also two small text boxes on the right side containing technical specifications. The drawing is oriented vertically on the page.

ELEVATION (RESIDENTIAL BLOCK-D)

[illegible][illegible]

See back cover for complete listing of products. All prices are in U.S. dollars. All prices are subject to change without notice. All prices are in U.S. dollars. All prices are subject to change without notice. All prices are in U.S. dollars. All prices are subject to change without notice.	ORDERING INFORMATION ORDERING INFORMATION ORDERING INFORMATION ORDERING INFORMATION	ORDERING INFORMATION ORDERING INFORMATION ORDERING INFORMATION ORDERING INFORMATION	ORDERING INFORMATION ORDERING INFORMATION ORDERING INFORMATION ORDERING INFORMATION
--	--	--	--