

SERVICES PLAN

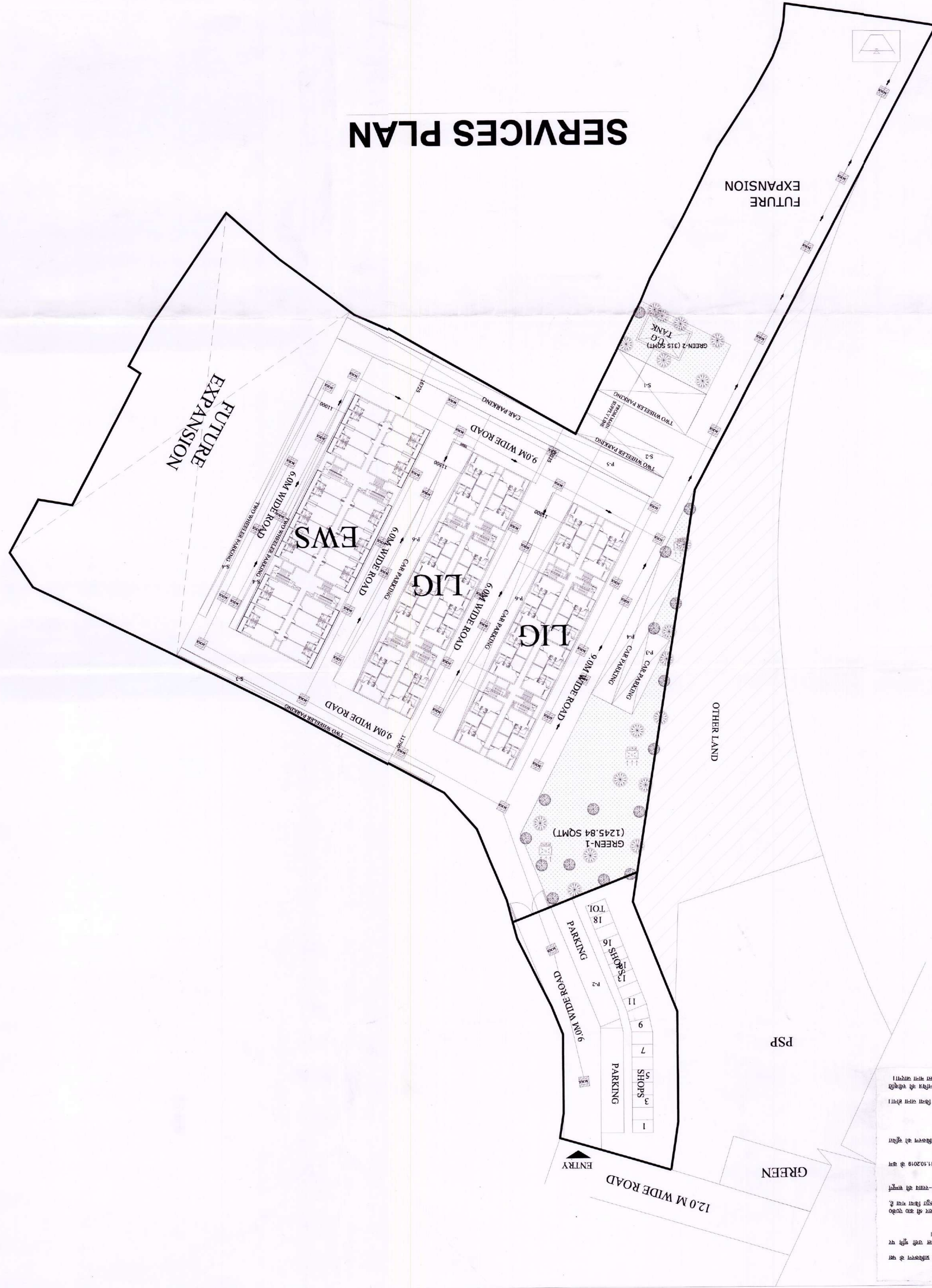

1. The drawing is a 'COPYRIGHT' contents of this drawing or part thereof may not be used or reproduced without the permission of the Architect.

2. This drawing is a 'COPYRIGHT' contents of this drawing or part thereof may not be used or reproduced without the permission of the Architect.

3. The drawing is a 'COPYRIGHT' contents of this drawing or part thereof may not be used or reproduced without the permission of the Architect.

4. The drawing is a 'COPYRIGHT' contents of this drawing or part thereof may not be used or reproduced without the permission of the Architect.

5. The drawing is a 'COPYRIGHT' contents of this drawing or part thereof may not be used or reproduced without the permission of the Architect.

6. The drawing is a 'COPYRIGHT' contents of this drawing or part thereof may not be used or reproduced without the permission of the Architect.

7. The drawing is a 'COPYRIGHT' contents of this drawing or part thereof may not be used or reproduced without the permission of the Architect.

8. The drawing is a 'COPYRIGHT' contents of this drawing or part thereof may not be used or reproduced without the permission of the Architect.

9. The drawing is a 'COPYRIGHT' contents of this drawing or part thereof may not be used or reproduced without the permission of the Architect.

10. The drawing is a 'COPYRIGHT' contents of this drawing or part thereof may not be used or reproduced without the permission of the Architect.

DRAWING TITLE SUBMISSION DRAWING SERVICES PLAN		CHECKED BY	DATE JULY, 19
CLIENT:- M/s GARV BUILTECH PVT. LTD. LSC-10 KALKAJI, NEW DELHI-110019		CONSULTANTS- OMAXE LTD. H/O: LSC-12, KALKAJI, NEW DELHI-110019.	
ARCHITECTS SIGNATURES		OWNERS SIGNATURES	
DRAWING NUMBER- DA-1/WS&L/GH-2/SUB-03			

WATER SUPPLY LINE	→
SEWER LINE	→
MAN HOLE	M.H.S.
DRAINAGE SYSTEM	M.H.S.
RAIN WATER HARVESTING PIT	☒
S.T.P	☒
U.G TANK	☒

PROJECT
PROPOSED SUBMISSION DRAWING OF GROUP HOUSING - 2 (LIG AND EWS) ON KHASRA NO. - 3187, 3186, 3185, 3184, 3183, 3182, 3181, 3178, 3177, 3176, 3175, 3174 (PART) AT OMAXE HI-TECH CITY, LUCKNOW.

NORTH

DRAWING NUMBER: DA-1/ENVS&LUG/H-2/SUB-5

ARCHITECTS SIGNATURES: [Signature]

OWNERS SIGNATURES: [Signature]

ARCHITECT: [Signature]

CLIENT/OWNERS: [Signature]

SCALE: 1:100

DATE: [Blank]

CHECKED BY: [Blank]

SUBMISSION DRAWING EWS BLOCK

DRAWING TITLE: [Blank]



1. ಈ ಯೋಜನೆಯು ಸರ್ಕಾರದ ಅನುಮೋದನೆ ಮತ್ತು ಅನುಮೋದನೆ ಪಡೆಯುವಂತಹವಾಗಿರುತ್ತದೆ.

2. ಈ ಯೋಜನೆಯು ಸರ್ಕಾರದ ಅನುಮೋದನೆ ಮತ್ತು ಅನುಮೋದನೆ ಪಡೆಯುವಂತಹವಾಗಿರುತ್ತದೆ.

3. ಈ ಯೋಜನೆಯು ಸರ್ಕಾರದ ಅನುಮೋದನೆ ಮತ್ತು ಅನುಮೋದನೆ ಪಡೆಯುವಂತಹವಾಗಿರುತ್ತದೆ.

4. ಈ ಯೋಜನೆಯು ಸರ್ಕಾರದ ಅನುಮೋದನೆ ಮತ್ತು ಅನುಮೋದನೆ ಪಡೆಯುವಂತಹವಾಗಿರುತ್ತದೆ.

5. ಈ ಯೋಜನೆಯು ಸರ್ಕಾರದ ಅನುಮೋದನೆ ಮತ್ತು ಅನುಮೋದನೆ ಪಡೆಯುವಂತಹವಾಗಿರುತ್ತದೆ.

6. ಈ ಯೋಜನೆಯು ಸರ್ಕಾರದ ಅನುಮೋದನೆ ಮತ್ತು ಅನುಮೋದನೆ ಪಡೆಯುವಂತಹವಾಗಿರುತ್ತದೆ.

7. ಈ ಯೋಜನೆಯು ಸರ್ಕಾರದ ಅನುಮೋದನೆ ಮತ್ತು ಅನುಮೋದನೆ ಪಡೆಯುವಂತಹವಾಗಿರುತ್ತದೆ.

8. ಈ ಯೋಜನೆಯು ಸರ್ಕಾರದ ಅನುಮೋದನೆ ಮತ್ತು ಅನುಮೋದನೆ ಪಡೆಯುವಂತಹವಾಗಿರುತ್ತದೆ.

9. ಈ ಯೋಜನೆಯು ಸರ್ಕಾರದ ಅನುಮೋದನೆ ಮತ್ತು ಅನುಮೋದನೆ ಪಡೆಯುವಂತಹವಾಗಿರುತ್ತದೆ.

10. ಈ ಯೋಜನೆಯು ಸರ್ಕಾರದ ಅನುಮೋದನೆ ಮತ್ತು ಅನುಮೋದನೆ ಪಡೆಯುವಂತಹವಾಗಿರುತ್ತದೆ.

11. ಈ ಯೋಜನೆಯು ಸರ್ಕಾರದ ಅನುಮೋದನೆ ಮತ್ತು ಅನುಮೋದನೆ ಪಡೆಯುವಂತಹವಾಗಿರುತ್ತದೆ.

12. ಈ ಯೋಜನೆಯು ಸರ್ಕಾರದ ಅನುಮೋದನೆ ಮತ್ತು ಅನುಮೋದನೆ ಪಡೆಯುವಂತಹವಾಗಿರುತ್ತದೆ.

13. ಈ ಯೋಜನೆಯು ಸರ್ಕಾರದ ಅನುಮೋದನೆ ಮತ್ತು ಅನುಮೋದನೆ ಪಡೆಯುವಂತಹವಾಗಿರುತ್ತದೆ.

14. ಈ ಯೋಜನೆಯು ಸರ್ಕಾರದ ಅನುಮೋದನೆ ಮತ್ತು ಅನುಮೋದನೆ ಪಡೆಯುವಂತಹವಾಗಿರುತ್ತದೆ.

PROJECT: PROPOSED SUBMISSION DRAWING OF GROUP HOUSING - 2 (UG AND EWS) ON KHASRA NO. 3183, 3185, 3184, 3182, 3181, 3178, 3177, 3176, 3175, 3174 (PART) OMAKE HI-TECH CITY, LUCKNOW.

The drawing is a "COPYRIGHT" contents of the drawing is not to be reproduced without the permission of the architect.

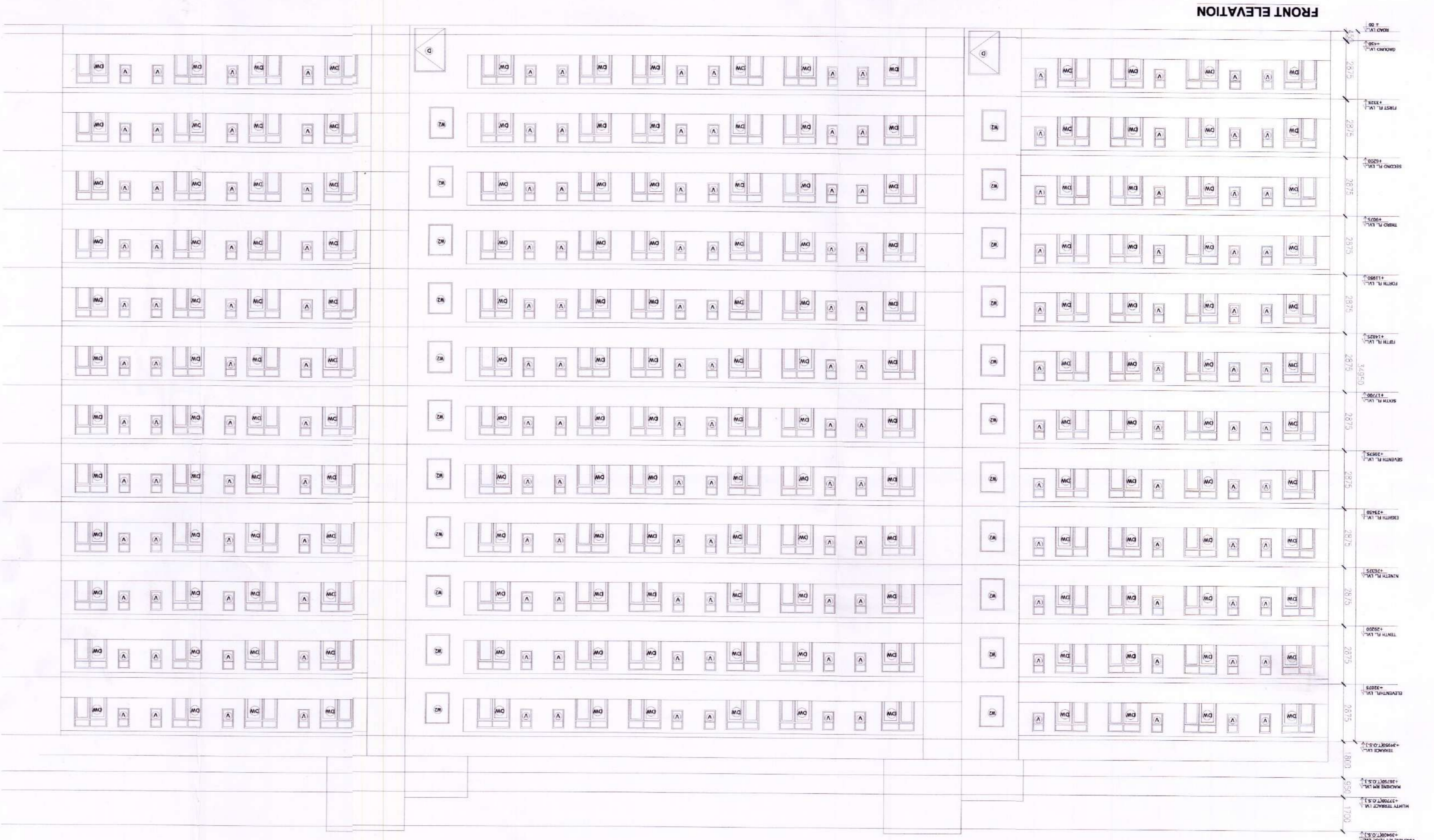
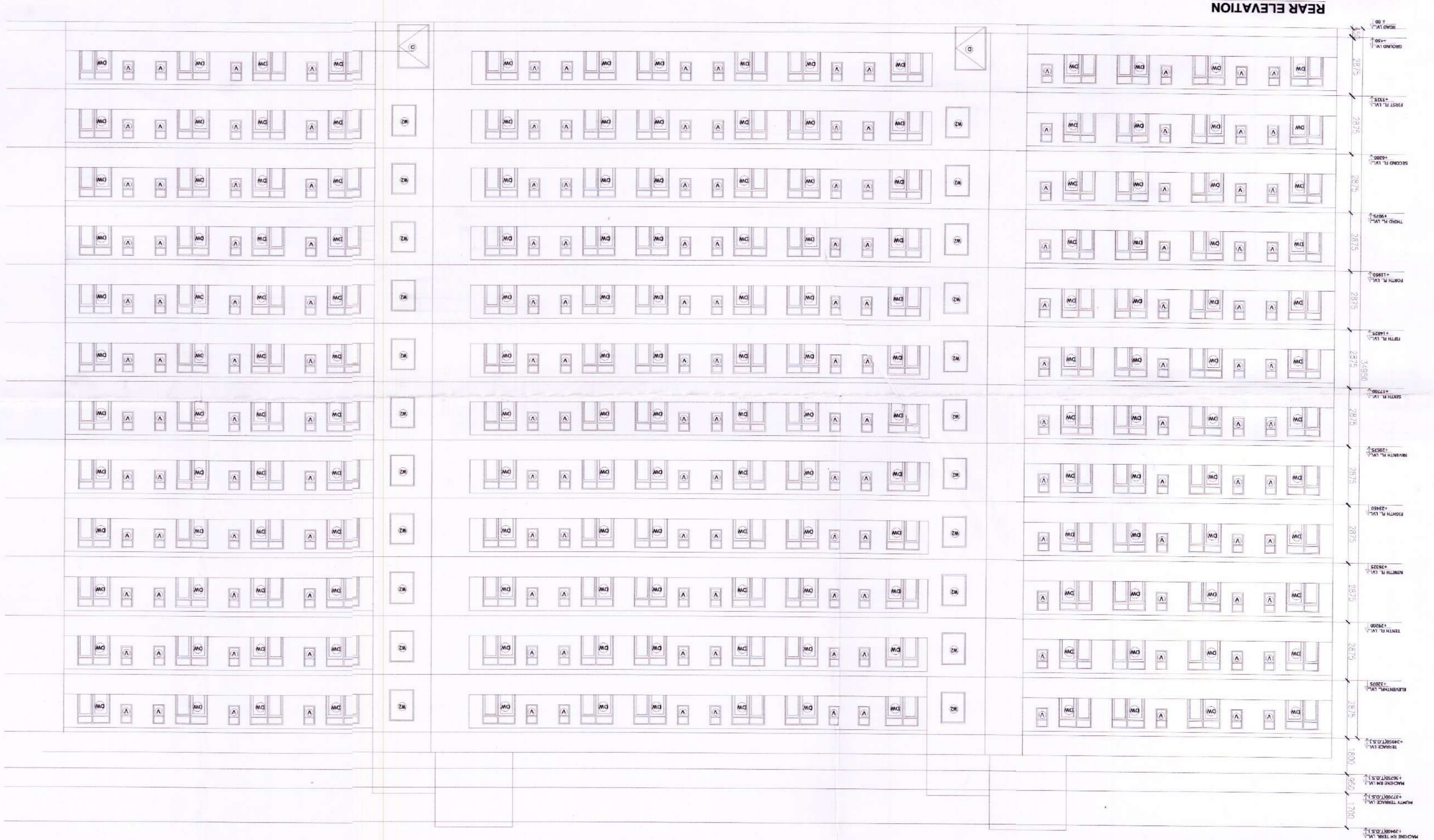
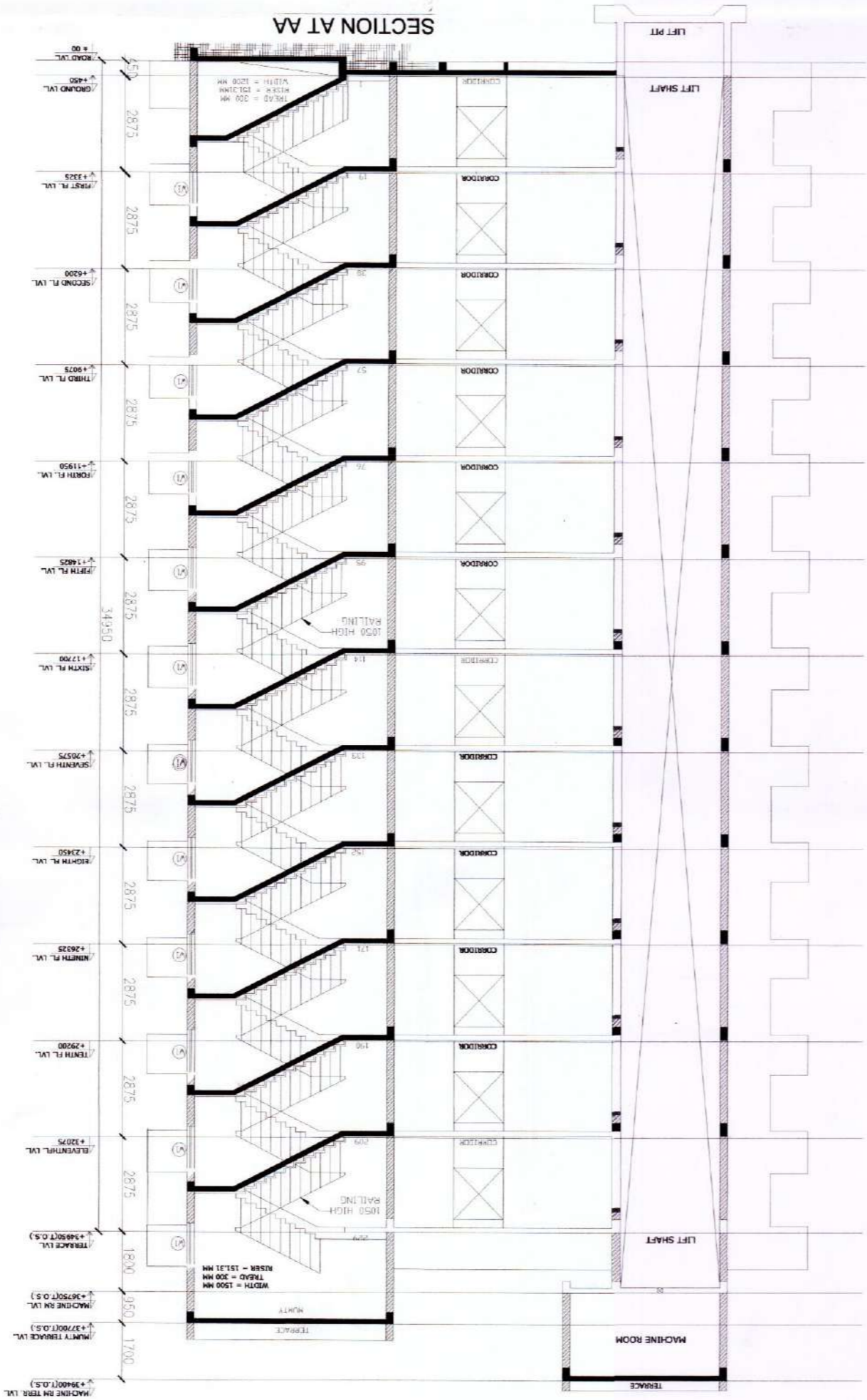

DRAWING NUMBER: DA-1/MSA/LUG/H-2/SUB-07
 ARCHITECTS SIGNATURES: [Signature]
 CLIENT/ OWNERS: [Signature]
 ARCHITECT: [Signature]
 SCALE: DATE: _____
 CHECKED BY: _____
 DEALT BY: _____
 SUBMISSION DRAWING: LUG BLOCK - ELEVATION AND SECTION
 DRAWING TITLE:



1. The drawing is a 'COPYRIGHT' drawing and the permission of the Architect for the use or reproduction of the drawing in any form without the written consent of the Architect is prohibited.

2. The drawing is a 'COPYRIGHT' drawing and the permission of the Architect for the use or reproduction of the drawing in any form without the written consent of the Architect is prohibited.

3. The drawing is a 'COPYRIGHT' drawing and the permission of the Architect for the use or reproduction of the drawing in any form without the written consent of the Architect is prohibited.

4. The drawing is a 'COPYRIGHT' drawing and the permission of the Architect for the use or reproduction of the drawing in any form without the written consent of the Architect is prohibited.

5. The drawing is a 'COPYRIGHT' drawing and the permission of the Architect for the use or reproduction of the drawing in any form without the written consent of the Architect is prohibited.

6. The drawing is a 'COPYRIGHT' drawing and the permission of the Architect for the use or reproduction of the drawing in any form without the written consent of the Architect is prohibited.

7. The drawing is a 'COPYRIGHT' drawing and the permission of the Architect for the use or reproduction of the drawing in any form without the written consent of the Architect is prohibited.

8. The drawing is a 'COPYRIGHT' drawing and the permission of the Architect for the use or reproduction of the drawing in any form without the written consent of the Architect is prohibited.

9. The drawing is a 'COPYRIGHT' drawing and the permission of the Architect for the use or reproduction of the drawing in any form without the written consent of the Architect is prohibited.

10. The drawing is a 'COPYRIGHT' drawing and the permission of the Architect for the use or reproduction of the drawing in any form without the written consent of the Architect is prohibited.

11. The drawing is a 'COPYRIGHT' drawing and the permission of the Architect for the use or reproduction of the drawing in any form without the written consent of the Architect is prohibited.

12. The drawing is a 'COPYRIGHT' drawing and the permission of the Architect for the use or reproduction of the drawing in any form without the written consent of the Architect is prohibited.

PROJECT: PROPOSED SUBMISSION DRAWING OF GROUP HOUSING - 2 (LUG AND EWS) ON MANSARA NO. 3187, 3188, 3189, 3190, 3191, 3192, 3193, 3194, 3195, 3196, 3197, 3198, 3199, 3200, 3201, 3202, 3203, 3204, 3205, 3206, 3207, 3208, 3209, 3210, 3211, 3212, 3213, 3214, 3215, 3216, 3217, 3218, 3219, 3220, 3221, 3222, 3223, 3224, 3225, 3226, 3227, 3228, 3229, 3230, 3231, 3232, 3233, 3234, 3235, 3236, 3237, 3238, 3239, 3240, 3241, 3242, 3243, 3244, 3245, 3246, 3247, 3248, 3249, 3250, 3251, 3252, 3253, 3254, 3255, 3256, 3257, 3258, 3259, 3260, 3261, 3262, 3263, 3264, 3265, 3266, 3267, 3268, 3269, 3270, 3271, 3272, 3273, 3274, 3275, 3276, 3277, 3278, 3279, 3280, 3281, 3282, 3283, 3284, 3285, 3286, 3287, 3288, 3289, 3290, 3291, 3292, 3293, 3294, 3295, 3296, 3297, 3298, 3299, 3300, 3301, 3302, 3303, 3304, 3305, 3306, 3307, 3308, 3309, 3310, 3311, 3312, 3313, 3314, 3315, 3316, 3317, 3318, 3319, 3320, 3321, 3322, 3323, 3324, 3325, 3326, 3327, 3328, 3329, 3330, 3331, 3332, 3333, 3334, 3335, 3336, 3337, 3338, 3339, 3340, 3341, 3342, 3343, 3344, 3345, 3346, 3347, 3348, 3349, 3350, 3351, 3352, 3353, 3354, 3355, 3356, 3357, 3358, 3359, 3360, 3361, 3362, 3363, 3364, 3365, 3366, 3367, 3368, 3369, 3370, 3371, 3372, 3373, 3374, 3375, 3376, 3377, 3378, 3379, 3380, 3381, 3382, 3383, 3384, 3385, 3386, 3387, 3388, 3389, 3390, 3391, 3392, 3393, 3394, 3395, 3396, 3397, 3398, 3399, 3400, 3401, 3402, 3403, 3404, 3405, 3406, 3407, 3408, 3409, 3410, 3411, 3412, 3413, 3414, 3415, 3416, 3417, 3418, 3419, 3420, 3421, 3422, 3423, 3424, 3425, 3426, 3427, 3428, 3429, 3430, 3431, 3432, 3433, 3434, 3435, 3436, 3437, 3438, 3439, 3440, 3441, 3442, 3443, 3444, 3445, 3446, 3447, 3448, 3449, 3450, 3451, 3452, 3453, 3454, 3455, 3456, 3457, 3458, 3459, 3460, 3461, 3462, 3463, 3464, 3465, 3466, 3467, 3468, 3469, 3470, 3471, 3472, 3473, 3474, 3475, 3476, 3477, 3478, 3479, 3480, 3481, 3482, 3483, 3484, 3485, 3486, 3487, 3488, 3489, 3490, 3491, 3492, 3493, 3494, 3495, 3496, 3497, 3498, 3499, 3500, 3501, 3502, 3503, 3504, 3505, 3506, 3507, 3508, 3509, 3510, 3511, 3512, 3513, 3514, 3515, 3516, 3517, 3518, 3519, 3520, 3521, 3522, 3523, 3524, 3525, 3526, 3527, 3528, 3529, 3530, 3531, 3532, 3533, 3534, 3535, 3536, 3537, 3538, 3539, 3540, 3541, 3542, 3543, 3544, 3545, 3546, 3547, 3548, 3549, 3550, 3551, 3552, 3553, 3554, 3555, 3556, 3557, 3558, 3559, 3560, 3561, 3562, 3563, 3564, 3565, 3566, 3567, 3568, 3569, 3570, 3571, 3572, 3573, 3574, 3575, 3576, 3577, 3578, 3579, 3580, 3581, 3582, 3583, 3584, 3585, 3586, 3587, 3588, 3589, 3590, 3591, 3592, 3593, 3594, 3595, 3596, 3597, 3598, 3599, 3600, 3601, 3602, 3603, 3604, 3605, 3606, 3607, 3608, 3609, 3610, 3611, 3612, 3613, 3614, 3615, 3616, 3617, 3618, 3619, 3620, 3621, 3622, 3623, 3624, 3625, 3626, 3627, 3628, 3629, 3630, 3631, 3632, 3633, 3634, 3635, 3636, 3637, 3638, 3639, 3640, 3641, 3642, 3643, 3644, 3645, 3646, 3647, 3648, 3649, 3650, 3651, 3652, 3653, 3654, 3655, 3656, 3657, 3658, 3659, 3660, 3661, 3662, 3663, 3664, 3665, 3666, 3667, 3668, 3669, 3670, 3671, 3672, 3673, 3674, 3675, 3676, 3677, 3678, 3679, 3680, 3681, 3682, 3683, 3684, 3685, 3686, 3687, 3688, 3689, 3690, 3691, 3692, 3693, 3694, 3695, 3696, 3697, 3698, 3699, 3700, 3701, 3702, 3703, 3704, 3705, 3706, 3707, 3708, 3709, 3710, 3711, 3712, 3713, 3714, 3715, 3716, 3717, 3718, 3719, 3720, 3721, 3722, 3723, 3724, 3725, 3726, 3727, 3728, 3729, 3730, 3731, 3732, 3733, 3734, 3735, 3736, 3737, 3738, 3739, 3740, 3741, 3742, 3743, 3744, 3745, 3746, 3747, 3748, 3749, 3750, 3751, 3752, 3753, 3754, 3755, 3756, 3757, 3758, 3759, 3760, 3761, 3762, 3763, 3764, 3765, 3766, 3767, 3768, 3769, 3770, 3771, 3772, 3773, 3774, 3775, 3776, 3777, 3778, 3779, 3780, 3781, 3782, 3783, 3784, 3785, 3786, 3787, 3788, 3789, 3790, 3791, 3792, 3793, 3794, 3795, 3796, 3797, 3798, 3799, 3800, 3801, 3802, 3803, 3804, 3805, 3806, 3807, 3808, 3809, 3810, 3811, 3812, 3813, 3814, 3815, 3816, 3817, 3818, 3819, 3820, 3821, 3822, 3823, 3824, 3825, 3826, 3827, 3828, 3829, 3830, 3831, 3832, 3833, 3834, 3835, 3836, 3837, 3838, 3839, 3840, 3841, 3842, 3843, 3844, 3845, 3846, 3847, 3848, 3849, 3850, 3851, 3852, 3853, 3854, 3855, 3856, 3857, 3858, 3859, 3860, 3861, 3862, 3863, 3864, 3865, 3866, 3867, 3868, 3869, 3870, 3871, 3872, 3873, 3874, 3875, 3876, 3877, 3878, 3879, 3880, 3881, 3882, 3883, 3884, 3885, 3886, 3887, 3888, 3889, 3890, 3891, 3892, 3893, 3894, 3895, 3896, 3897, 3898, 3899, 3900, 3901, 3902, 3903, 3904, 3905, 3906, 3907, 3908, 3909, 3910, 3911, 3912, 3913, 3914, 3915, 3916, 3917, 3918, 3919, 3920, 3921, 3922, 3923, 3924, 3925, 3926, 3927, 3928, 3929, 3930, 3931, 3932, 3933, 3934, 3935, 3936, 3937, 3938, 3939, 3940, 3941, 3942, 3943, 3944, 3945, 3946, 3947, 3948, 3949, 3950, 3951, 3952, 3953, 3954, 3955, 3956, 3957, 3958, 3959, 3960, 3961, 3962, 3963, 3964, 3965, 3966, 3967, 3968, 3969, 3970, 3971, 3972, 3973, 3974, 3975, 3976, 3977, 3978, 3979, 3980, 3981, 3982, 3983, 3984, 3985, 3986, 3987, 3988, 3989, 3990, 3991, 3992, 3993, 3994, 3995, 3996, 3997, 3998, 3999, 4000.

