

मुख्य अभियन्ता
मु० वि० प्रा०

मुख्य वि० एवं लेखाधिकारी
मुद्राबाद विकास प्राधिकरण
मुद्राबाद

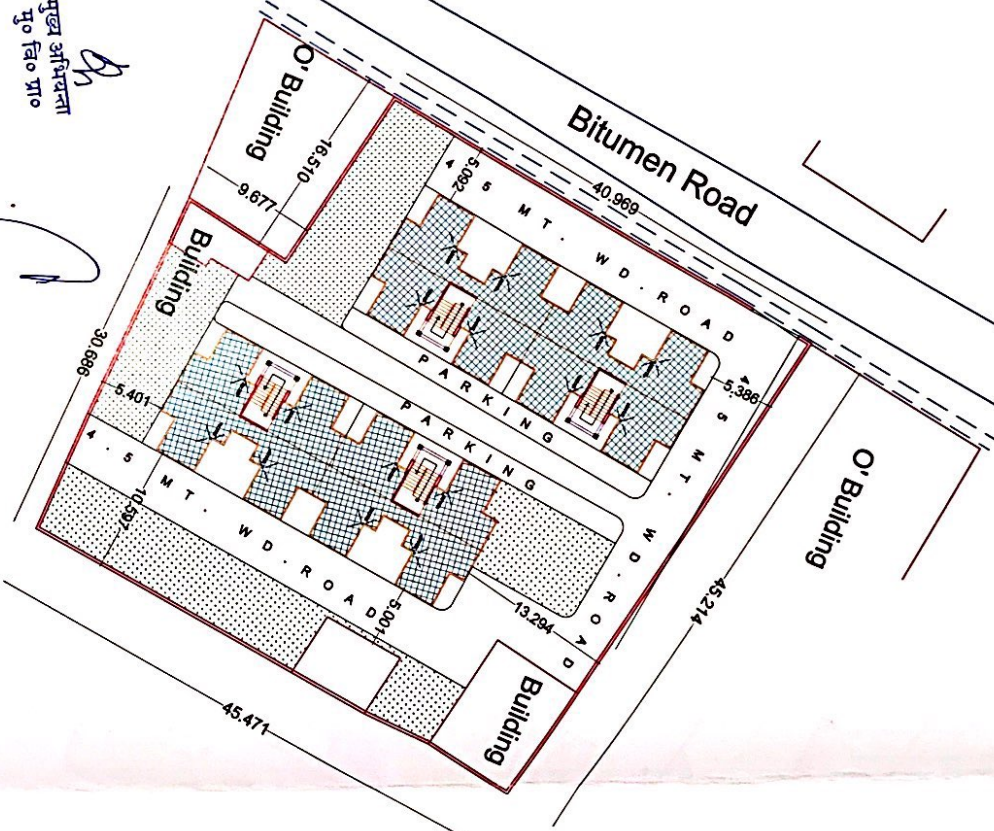

सावित्र
मुद्राबाद विकास प्राधिकरण
मुद्राबाद

Vice Chairman
Moradabad Development Authority
Moradabad (U.P.)

S.No.	DESCRIPTION	AREA-Sqrm		
1	PLOT AREA	2084.42	0.5151	acres
2	PERMISSIBLE GROUND COVERAGE	729.55	35	%
3	ACHIEVED GROUND COVERAGE (33.06X19)	528.9600	25.3769	%
4	TOTAL COVERED AREA (528.96X4)	2115.840000		
5	TOTAL ROAD AREA	511.28	24.53	%
6	TOTAL GREEN AREA	392.92	18.95	%
7	TOTAL PAVED AREA	523.23	25.10	%
8	TOTAL PARKING AREA(64X2)	128	7.65	%
9	NO. OF UNIT		64	NO.

SITE DETAIL

SITE PLAN / LANDSCAPE PLAN

PROJECT:-
PROPOSED HOUSING FOR PRADHAN MANTRI
AWAS YOJNA, AT DHAKKA GATA NO.271
DISTT. MORADABAD

DATE	SCALE	NORTH
SEPT. -2018		
DWG. NO.		ARCHITECT
		AR. AJAI BEHAL.

CIVIL CONSULTANTS
ARCHITECTS, ENGINEERS, PLANNERS
& INTERIOR DESIGNERS
003 GAURI APARTMENTS
57 HILTON LANE, MEERABAI MARG,
LUCKNOW-226001
Ph. No: 0522-229959, 4007738 Fax: 0522-22092
E-mail: civilconsultants@aliboc.co.in

←← To Dharka

Bitumen Road

मुख्य अभियानता
मु. वि. प्रा. ०

मुख्य विन एवं लेखाधिकारी
मुरादाबाद विकास प्राधिकरण
मुरादाबाद

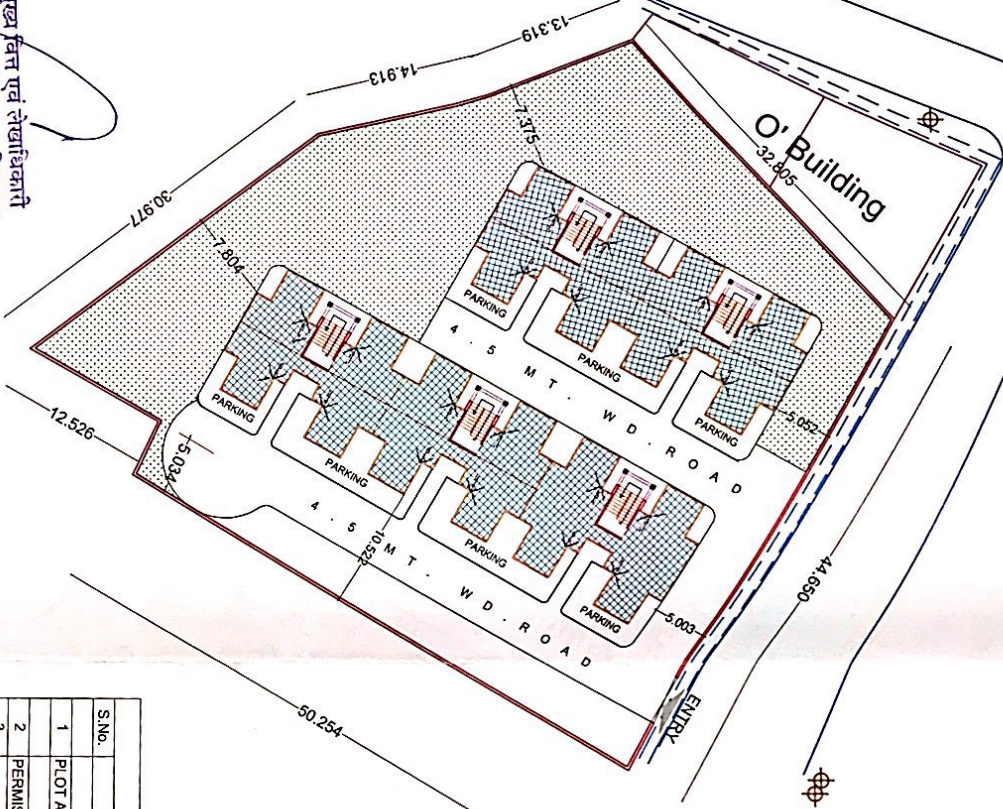

मुरादाबाद विकास प्राधिकरण
मुरादाबाद

S.No.	DESCRIPTION	AREA Sqm		
1	PLOT AREA	2559.38	0.6324	acres
2	PERMISSIBLE GROUND COVERAGE	895.78	35	%
3	ACHIEVED GROUND COVERAGE (33.08X20)	861.2000	25.8344	%
4	TOTAL COVERED AREA (661.2X4)	2644.800000		
5	TOTAL ROAD AREA	474.23	18.53	%
6	TOTAL GREEN AREA	1039.83	40.63	%
7	TOTAL PAVED AREA	224.12	8.75	%
8	TOTAL PARKING AREA(80X2)	160	6.25	%
9	NO. OF UNIT		80	NO.

SITE DETAIL

Vice Chairman
Moradabad Development Authority
Moradabad (U.P.)

PROJECT:-
PROPOSED HOUSING FOR PRADHAN MANTRI
AWAS YOJNA AT DHARKA GATA NO.399
DISTT.-MORADABAD

TITLE:-
SITE PLAN / LANDSCAPE PLAN

DATE	SCALE	NORTH
SEPT.-2018		
DWG. NO.	ARCHITECT	
	AR. AJAI BEHAL	

CONSULTANT:

CIVIL CONSULTANTS
ARCHITECTS, ENGINEERS, PLANNERS
& INTERIOR DESIGNERS
003, GAURI APARTMENTS
57-HILLTON LANE, MEERABAI MARG,
LITCHKHOW-226001
Ph. No: 0522-208959, 4007738 Fax: 0522-2209241
Email: civilconsultants@shoo.co.in