

AREA STATEMENT OF BLOCK C	
1. LANDING FLOOR AREA	2. TERRACE FLOOR AREA
3. FRONT FLOOR AREA	4. REAR FLOOR AREA
5. TOTAL FLOOR AREA	6. TOTAL TERRACE AREA
7. TOTAL FRONT FLOOR AREA	8. TOTAL REAR FLOOR AREA
9. TOTAL LANDING FLOOR AREA	10. TOTAL TERRACE FLOOR AREA
11. TOTAL FRONT TERRACE AREA	12. TOTAL REAR TERRACE AREA
13. TOTAL FRONT TERRACE FLOOR AREA	14. TOTAL REAR TERRACE FLOOR AREA
15. TOTAL FRONT TERRACE FLOOR AREA	16. TOTAL REAR TERRACE FLOOR AREA
17. TOTAL FRONT TERRACE FLOOR AREA	18. TOTAL REAR TERRACE FLOOR AREA
19. TOTAL FRONT TERRACE FLOOR AREA	20. TOTAL REAR TERRACE FLOOR AREA
21. TOTAL FRONT TERRACE FLOOR AREA	22. TOTAL REAR TERRACE FLOOR AREA
23. TOTAL FRONT TERRACE FLOOR AREA	24. TOTAL REAR TERRACE FLOOR AREA
25. TOTAL FRONT TERRACE FLOOR AREA	26. TOTAL REAR TERRACE FLOOR AREA
27. TOTAL FRONT TERRACE FLOOR AREA	28. TOTAL REAR TERRACE FLOOR AREA
29. TOTAL FRONT TERRACE FLOOR AREA	30. TOTAL REAR TERRACE FLOOR AREA
31. TOTAL FRONT TERRACE FLOOR AREA	32. TOTAL REAR TERRACE FLOOR AREA
33. TOTAL FRONT TERRACE FLOOR AREA	34. TOTAL REAR TERRACE FLOOR AREA
35. TOTAL FRONT TERRACE FLOOR AREA	36. TOTAL REAR TERRACE FLOOR AREA
37. TOTAL FRONT TERRACE FLOOR AREA	38. TOTAL REAR TERRACE FLOOR AREA
39. TOTAL FRONT TERRACE FLOOR AREA	40. TOTAL REAR TERRACE FLOOR AREA
41. TOTAL FRONT TERRACE FLOOR AREA	42. TOTAL REAR TERRACE FLOOR AREA
43. TOTAL FRONT TERRACE FLOOR AREA	44. TOTAL REAR TERRACE FLOOR AREA
45. TOTAL FRONT TERRACE FLOOR AREA	46. TOTAL REAR TERRACE FLOOR AREA
47. TOTAL FRONT TERRACE FLOOR AREA	48. TOTAL REAR TERRACE FLOOR AREA
49. TOTAL FRONT TERRACE FLOOR AREA	50. TOTAL REAR TERRACE FLOOR AREA
51. TOTAL FRONT TERRACE FLOOR AREA	52. TOTAL REAR TERRACE FLOOR AREA
53. TOTAL FRONT TERRACE FLOOR AREA	54. TOTAL REAR TERRACE FLOOR AREA
55. TOTAL FRONT TERRACE FLOOR AREA	56. TOTAL REAR TERRACE FLOOR AREA
57. TOTAL FRONT TERRACE FLOOR AREA	58. TOTAL REAR TERRACE FLOOR AREA
59. TOTAL FRONT TERRACE FLOOR AREA	60. TOTAL REAR TERRACE FLOOR AREA
61. TOTAL FRONT TERRACE FLOOR AREA	62. TOTAL REAR TERRACE FLOOR AREA
63. TOTAL FRONT TERRACE FLOOR AREA	64. TOTAL REAR TERRACE FLOOR AREA
65. TOTAL FRONT TERRACE FLOOR AREA	66. TOTAL REAR TERRACE FLOOR AREA
67. TOTAL FRONT TERRACE FLOOR AREA	68. TOTAL REAR TERRACE FLOOR AREA
69. TOTAL FRONT TERRACE FLOOR AREA	70. TOTAL REAR TERRACE FLOOR AREA
71. TOTAL FRONT TERRACE FLOOR AREA	72. TOTAL REAR TERRACE FLOOR AREA
73. TOTAL FRONT TERRACE FLOOR AREA	74. TOTAL REAR TERRACE FLOOR AREA
75. TOTAL FRONT TERRACE FLOOR AREA	76. TOTAL REAR TERRACE FLOOR AREA
77. TOTAL FRONT TERRACE FLOOR AREA	78. TOTAL REAR TERRACE FLOOR AREA
79. TOTAL FRONT TERRACE FLOOR AREA	80. TOTAL REAR TERRACE FLOOR AREA
81. TOTAL FRONT TERRACE FLOOR AREA	82. TOTAL REAR TERRACE FLOOR AREA
83. TOTAL FRONT TERRACE FLOOR AREA	84. TOTAL REAR TERRACE FLOOR AREA
85. TOTAL FRONT TERRACE FLOOR AREA	86. TOTAL REAR TERRACE FLOOR AREA
87. TOTAL FRONT TERRACE FLOOR AREA	88. TOTAL REAR TERRACE FLOOR AREA
89. TOTAL FRONT TERRACE FLOOR AREA	90. TOTAL REAR TERRACE FLOOR AREA
91. TOTAL FRONT TERRACE FLOOR AREA	92. TOTAL REAR TERRACE FLOOR AREA
93. TOTAL FRONT TERRACE FLOOR AREA	94. TOTAL REAR TERRACE FLOOR AREA
95. TOTAL FRONT TERRACE FLOOR AREA	96. TOTAL REAR TERRACE FLOOR AREA
97. TOTAL FRONT TERRACE FLOOR AREA	98. TOTAL REAR TERRACE FLOOR AREA
99. TOTAL FRONT TERRACE FLOOR AREA	100. TOTAL REAR TERRACE FLOOR AREA

SECTION 6-6  
(SCALE 1:50)

PROPOSED GROUP HOUSING  
FOR LIG. MS. AT ELEV.  
CITY 114, ROAD LUCKNOW

1. The building is a multi-story structure, approximately 10 stories high, with a central core and four wings extending outwards. The wings are labeled 1, 2, 3, and 4. The central core is labeled 5. The building is located at 1000 1st Avenue, New York, New York.
2. The building is a multi-story structure, approximately 10 stories high, with a central core and four wings extending outwards. The wings are labeled 1, 2, 3, and 4. The central core is labeled 5. The building is located at 1000 1st Avenue, New York, New York.
3. The building is a multi-story structure, approximately 10 stories high, with a central core and four wings extending outwards. The wings are labeled 1, 2, 3, and 4. The central core is labeled 5. The building is located at 1000 1st Avenue, New York, New York.
4. The building is a multi-story structure, approximately 10 stories high, with a central core and four wings extending outwards. The wings are labeled 1, 2, 3, and 4. The central core is labeled 5. The building is located at 1000 1st Avenue, New York, New York.
5. The building is a multi-story structure, approximately 10 stories high, with a central core and four wings extending outwards. The wings are labeled 1, 2, 3, and 4. The central core is labeled 5. The building is located at 1000 1st Avenue, New York, New York.
6. The building is a multi-story structure, approximately 10 stories high, with a central core and four wings extending outwards. The wings are labeled 1, 2, 3, and 4. The central core is labeled 5. The building is located at 1000 1st Avenue, New York, New York.
7. The building is a multi-story structure, approximately 10 stories high, with a central core and four wings extending outwards. The wings are labeled 1, 2, 3, and 4. The central core is labeled 5. The building is located at 1000 1st Avenue, New York, New York.
8. The building is a multi-story structure, approximately 10 stories high, with a central core and four wings extending outwards. The wings are labeled 1, 2, 3, and 4. The central core is labeled 5. The building is located at 1000 1st Avenue, New York, New York.
9. The building is a multi-story structure, approximately 10 stories high, with a central core and four wings extending outwards. The wings are labeled 1, 2, 3, and 4. The central core is labeled 5. The building is located at 1000 1st Avenue, New York, New York.
10. The building is a multi-story structure, approximately 10 stories high, with a central core and four wings extending outwards. The wings are labeled 1, 2, 3, and 4. The central core is labeled 5. The building is located at 1000 1st Avenue, New York, New York.

11. The building is a multi-story structure, approximately 10 stories high, with a central core and four wings extending outwards. The wings are labeled 1, 2, 3, and 4. The central core is labeled 5. The building is located at 1000 1st Avenue, New York, New York.

12. The building is a multi-story structure, approximately 10 stories high, with a central core and four wings extending outwards. The wings are labeled 1, 2, 3, and 4. The central core is labeled 5. The building is located at 1000 1st Avenue, New York, New York.

13. The building is a multi-story structure, approximately 10 stories high, with a central core and four wings extending outwards. The wings are labeled 1, 2, 3, and 4. The central core is labeled 5. The building is located at 1000 1st Avenue, New York, New York.

14. The building is a multi-story structure, approximately 10 stories high, with a central core and four wings extending outwards. The wings are labeled 1, 2, 3, and 4. The central core is labeled 5. The building is located at 1000 1st Avenue, New York, New York.

15. The building is a multi-story structure, approximately 10 stories high, with a central core and four wings extending outwards. The wings are labeled 1, 2, 3, and 4. The central core is labeled 5. The building is located at 1000 1st Avenue, New York, New York.

16. The building is a multi-story structure, approximately 10 stories high, with a central core and four wings extending outwards. The wings are labeled 1, 2, 3, and 4. The central core is labeled 5. The building is located at 1000 1st Avenue, New York, New York.

17. The building is a multi-story structure, approximately 10 stories high, with a central core and four wings extending outwards. The wings are labeled 1, 2, 3, and 4. The central core is labeled 5. The building is located at 1000 1st Avenue, New York, New York.

18. The building is a multi-story structure, approximately 10 stories high, with a central core and four wings extending outwards. The wings are labeled 1, 2, 3, and 4. The central core is labeled 5. The building is located at 1000 1st Avenue, New York, New York.

19. The building is a multi-story structure, approximately 10 stories high, with a central core and four wings extending outwards. The wings are labeled 1, 2, 3, and 4. The central core is labeled 5. The building is located at 1000 1st Avenue, New York, New York.

20. The building is a multi-story structure, approximately 10 stories high, with a central core and four wings extending outwards. The wings are labeled 1, 2, 3, and 4. The central core is labeled 5. The building is located at 1000 1st Avenue, New York, New York.

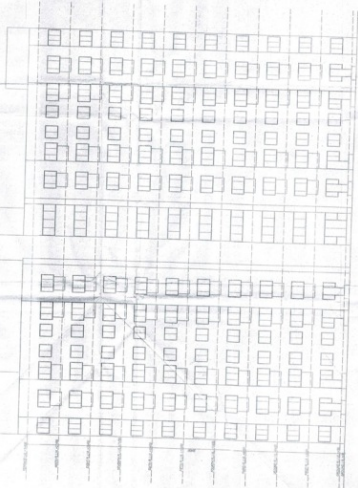
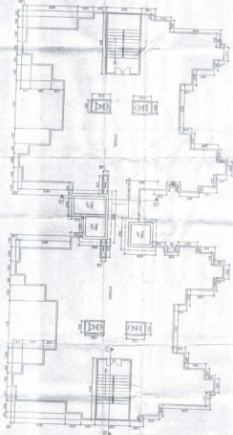
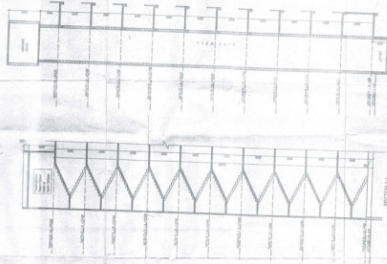

GENERAL INFORMATION		BUILDING INFORMATION		OWNER INFORMATION	
1. NAME OF BUILDING	2. ADDRESS	3. CITY	4. STATE	5. ZIP CODE	6. PHONE NUMBER
7. ARCHITECT	8. ENGINEER	9. CONTRACTOR	10. SUBCONTRACTOR	11. INSURANCE AGENT	12. FINANCIAL INSTITUTION
13. DATE OF PLAN	14. SCALE	15. SHEET NO.	16. TOTAL SHEETS	17. PROJECT NO.	18. CLIENT NO.
19. PROJECT DESCRIPTION	20. PROJECT LOCATION	21. PROJECT STATUS	22. PROJECT BUDGET	23. PROJECT COMPLETION DATE	24. PROJECT CONTACT PERSON

APPROVED FOR THE CITY OF NEW YORK  
 DEPARTMENT OF BUILDINGS  
 OFFICE OF THE DEPUTY COMMISSIONER OF BUILDINGS  
 1000 1ST AVENUE, NEW YORK, NEW YORK 10017

PROPOSED GROUP HOUSING  
FOR L.I.G./E.W.S. AT ELDECO  
CITY, I.I.M. ROAD, LUCKNOW.



