

FRONT ELEVATION (BLOCK - A)

Handwritten signatures and initials:
 [Signature] AE
 [Signature] AE

PROJECT-
 Smajwadi Awasi Yojna, Plot at Pocket - 'F',
 Madhuban Bapudham Yojna, Ghaziabad

CLIENT -
 GHAZIABAD DEVELOPMENT AUTHORITY

KEY PLAN

SUBMISSION DRAWING

DRAWING TITLE
 ELEVATIONS

DRAWING NO.
 0403-RS-01-SB-01E01

SCALE- 1:100 SHEET NO- 07

DATE JULY-2016 NORTH-

THIS IS TO CERTIFY THAT THE DRAWING IS PREPARED AS PER THE MASTER PLAN 2021 OF GHAZIABAD AND BUILDING BYE-LAWS 2008 AS REVISED & DETAILS PROVIDED TO THE ARCHITECT.

ARCHITECT/ CONSULTANT	DRAFTSMAN	TOWN PLANNER	EXECUTIVE ENGINEER	
CHIEF ENGINEER	CATP	SECRETARY	VICE CHAIRMAN	

Anupam Mittal
 Shubhra Mittal

1st Floor Akash II,
 31, Gokhale Marg,
 Lucknow-226001 U.P. (INDIA)
 Ph: +91 522-3013099, 3925099
 Fax: +91 522-2209800
 e-mail: admin@arinem.co.in

716, Indra Prakash Building,
 21, Barakhamba Road,
 Connaught Place,
 New Delhi-110001 (INDIA)
 Ph: 011-41526299
 e-mail: delhi@arinem.co.in

ARCHITECTURE
 INTERIORS
 ENGINEERING
 MANAGEMENT

ARINEM
 CONSULTANCY SERVICES PVT. LTD.

MACHINE ROOM
SLAB LVL. +43450

MUMTY
LVL. +41850

PARAPET
LVL. +40200

TERRACE
FLOOR(F.F.L)
LVL. +39000

TWELFTH
FLOOR(F.F.L)
LVL. +36000

ELEVENTH
FLOOR(F.F.L)
LVL. +33000

TENTH
FLOOR(F.F.L)
LVL. +30000

NINTH
FLOOR(F.F.L)
LVL. +27000

EIGHTH
FLOOR(F.F.L)
LVL. +24000

SEVENTH
FLOOR(F.F.L)
LVL. +21000

SIXTH
FLOOR(F.F.L)
LVL. +18000

FIFTH
FLOOR(F.F.L)
LVL. +15000

FOURTH
FLOOR(F.F.L)
LVL. +12000

THIRD
FLOOR(F.F.L)
LVL. +9000

SECOND
FLOOR(F.F.L)
LVL. +6000

FIRSTFLOOR
(F.F.L)
LVL. +3000

PLINTH LVL.
LVL. +250

STILT FLOOR
LVL. +100

ROAD LVL.±00

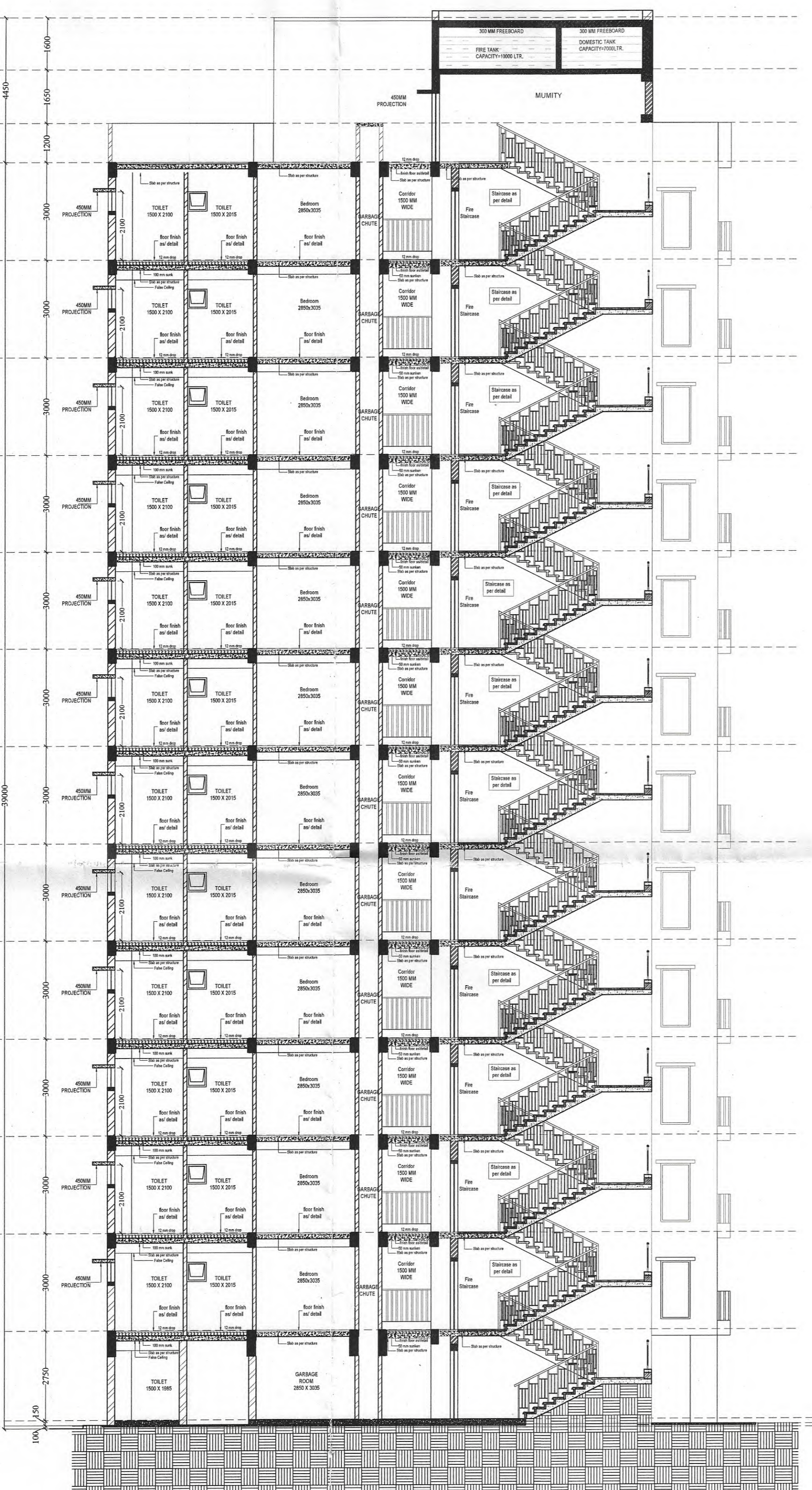

SECTION XX' (S+12)

MACHINE ROOM
SLAB LVL. +43450

MUMTY
LVL. +41850

PARAPET
LVL. +40200

TERRACE
FLOOR(F.F.L)
LVL. +39000

TWELFTH
FLOOR(F.F.L)
LVL. +36000

ELEVENTH
FLOOR(F.F.L)
LVL. +33000

TENTH
FLOOR(F.F.L)
LVL. +30000

NINTH
FLOOR(F.F.L)
LVL. +27000

EIGHTH
FLOOR(F.F.L)
LVL. +24000

SEVENTH
FLOOR(F.F.L)
LVL. +21000

SIXTH
FLOOR(F.F.L)
LVL. +18000

FIFTH
FLOOR(F.F.L)
LVL. +15000

FOURTH
FLOOR(F.F.L)
LVL. +12000

THIRD
FLOOR(F.F.L)
LVL. +9000

SECOND
FLOOR(F.F.L)
LVL. +6000

FIRSTFLOOR
(F.F.L)
LVL. +3000

PLINTH LVL.
LVL. +250

STILT FLOOR
LVL. +100

ROAD LVL.±00



SECTION YY' (S+12)

SECTION -YY'

PROJECT-
Smajwadi Awas Yojna, Plot at Pocket - 'F',
Madhuban Bapudham Yojna, Ghaziabad

CLIENT -
GHAZIABAD DEVELOPMENT AUTHORITY

KEY PLAN

SUBMISSION DRAWING

DRAWING TITLE

SECTIONS

DRAWING NO.

0403-RS-01-SB-02S01/02

SCALE-

1:100

SHEET NO-

06

DATE

JULY-2016

NORTH-

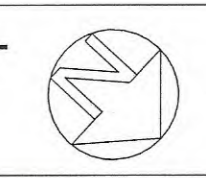

THIS IS TO CERTIFY THAT THE DRAWING IS
PREPARED AS PER THE MASTER PLAN 2021
OF GHAZIABAD AND BUILDING BYE-LAWS
2008 AS REVISED & DETAILS PROVIDED TO
THE ARCHITECT.

ARCHITECT/ CONSULTANT	DRAFTSMAN	TOWN PLANNER	EXECUTIVE ENGINEER	
		SECRETARY	VICE CHAIRMAN	
CHIEF ENGINEER	SECRETARY	VICE CHAIRMAN		

Anupam Mittal
Shubhra Mittal

1st Floor Akash II,
31, Gokhle Marg,
Lucknow-226001 U.P. (INDIA)
Ph: +91 522-3013099, 3925099
New Delhi-110001(INDIA)
Ph: 011-45252959
e-mail: admin@arinem.co.in

716, Indra Prakash Building,
21, Barakhamba Road,
Connaught Place,
New Delhi-110001(INDIA)
Ph: +91 522-2208900
e-mail: delhi@arinem.co.in

ARCHITECTURE
INTERIORS
ENGINEERING
MANAGEMENT

ARINEM
CONSULTANCY SERVICES PVT. LTD.

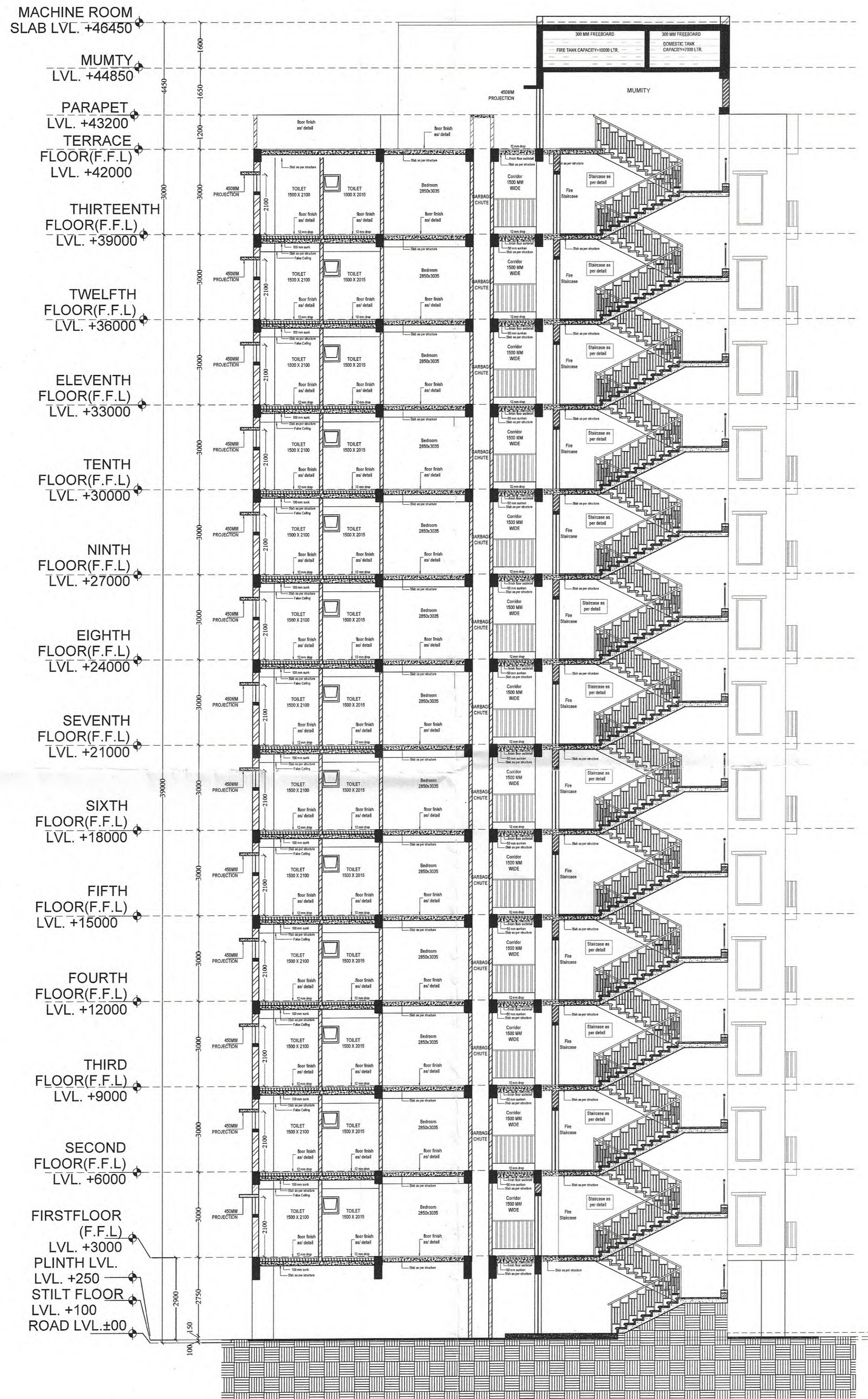

SECTION XX'
S+13



SECTION YY'
S+13

PROJECT-
Smajwadi Awas Yojna, Plot at Pocket - 'F',
Madhuban Bapudham Yojna, Ghaziabad

CLIENT -
GHAZIABAD DEVELOPMENT AUTHORITY

KEY PLAN

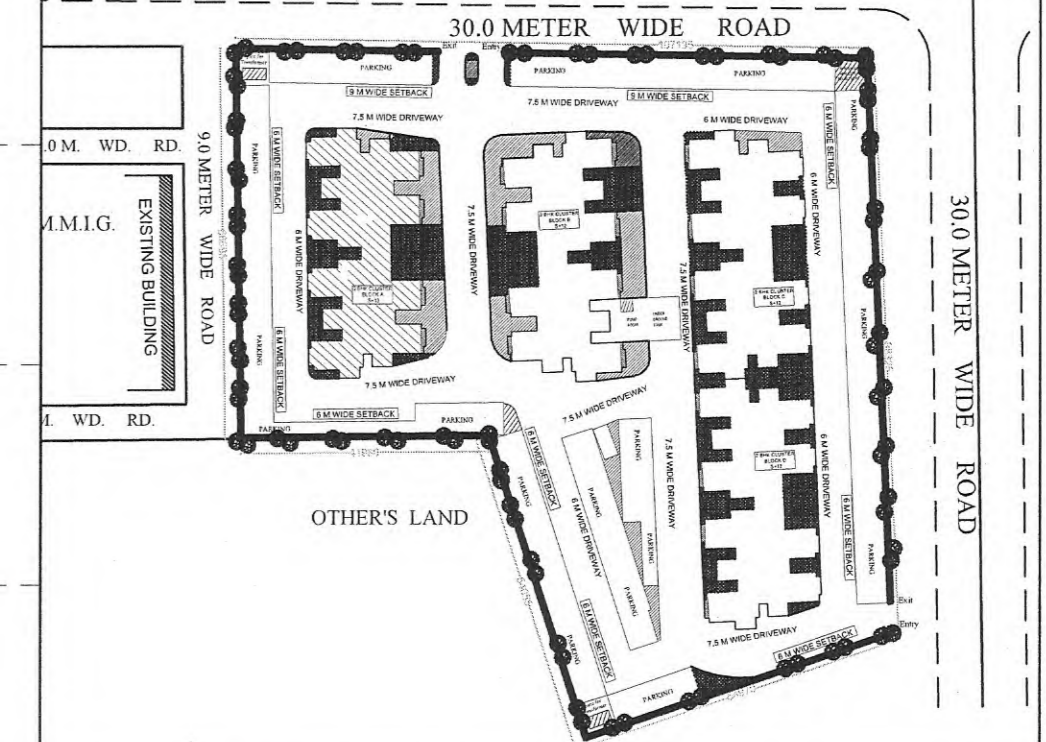

SUBMISSION DRAWING

DRAWING TITLE
SECTIONS

DRAWING NO.
0403-RS-01-SB-01S01/02

SCALE- 1:100
SHEET NO- 05

DATE JULY-2016
NORTH-

THIS IS TO CERTIFY THAT THE DRAWING IS
PREPARED AS PER THE MASTER PLAN 2021
OF GHAZIABAD AND BUILDING BYE-LAWS
2008 AS REVISED & DETAILS PROVIDED TO
THE ARCHITECT.

 ARCHITECT/ CONSULTANT	 DRAFTSMAN	 TOWN PLANNER	 EXECUTIVE ENGINEER
------------------------------	---------------	---------------------	---------------------------

 CHIEF ENGINEER	 SECRETARY	 VICE CHAIRMAN
-----------------------	---------------	----------------------

Anupam Mittal
Shubhra Mittal

1st Floor Akash II,
91, Cokhile Marg,
Lucknow-226001 U.P., (INDIA)
Ph: +91 522-3013099, 3825099
Fax: +91 522-2208800
e-mail: admin@arinem.co.in

B-IV/89 A,
Safdarjung Enclave
New Delhi-110028(INDIA)
Ph: 011-41525299
e-mail: delhi@arinem.co.in

ARCHITECTURE
INTERIORS
ENGINEERING
MANAGEMENT

ARINEM
CONSULTANCY SERVICES PVT. LTD.