

1. The drawings are prepared in accordance with the provisions of the Indian Standards Code of Practice for Structural Steelwork, IS 800-1962, and the Indian Standards Code of Practice for Reinforced Concrete, IS 456-1978.

2. The drawings are prepared on the basis of the information furnished by the client and the site conditions. The client is responsible for the accuracy of the information furnished.

3. The drawings are prepared for the purpose of construction. The contractor is responsible for the execution of the work in accordance with the drawings.

4. The drawings are prepared for the purpose of construction. The contractor is responsible for the execution of the work in accordance with the drawings.

5. The drawings are prepared for the purpose of construction. The contractor is responsible for the execution of the work in accordance with the drawings.

6. The drawings are prepared for the purpose of construction. The contractor is responsible for the execution of the work in accordance with the drawings.

7. The drawings are prepared for the purpose of construction. The contractor is responsible for the execution of the work in accordance with the drawings.



SECTION THROUGH

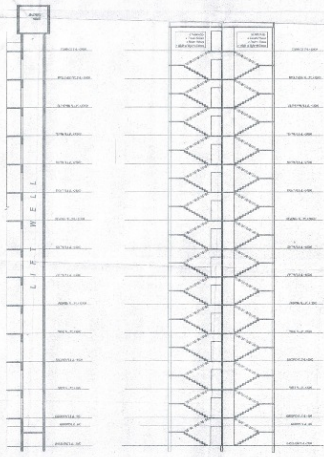

PROPOSED GROUP HOUSING ON PLOT NO. G.H.-02 AT ELDECO CITY, I.I.M. ROAD, LUCKNOW.		REGIONAL OFFICE Lucknow	SCALE: 1/8" = 1'-0"	DRAWN BY: 	CHECKED BY:
REGIONAL OFFICE Lucknow		REGIONAL OFFICE Lucknow	REGIONAL OFFICE Lucknow	REGIONAL OFFICE Lucknow	REGIONAL OFFICE Lucknow

- NOTES**
1. General notes of this drawing are given on the title block.
 2. The proposed building shall be constructed in accordance with the provisions of the Building Code of the City of Lucknow.
 3. The proposed building shall be constructed in accordance with the provisions of the Building Code of the City of Lucknow.
 4. The proposed building shall be constructed in accordance with the provisions of the Building Code of the City of Lucknow.
 5. The proposed building shall be constructed in accordance with the provisions of the Building Code of the City of Lucknow.
 6. The proposed building shall be constructed in accordance with the provisions of the Building Code of the City of Lucknow.
 7. The proposed building shall be constructed in accordance with the provisions of the Building Code of the City of Lucknow.
 8. The proposed building shall be constructed in accordance with the provisions of the Building Code of the City of Lucknow.
 9. The proposed building shall be constructed in accordance with the provisions of the Building Code of the City of Lucknow.
 10. The proposed building shall be constructed in accordance with the provisions of the Building Code of the City of Lucknow.

WARNING

THIS DRAWING IS THE PROPERTY OF THE ARCHITECT AND IS NOT TO BE REPRODUCED OR COPIED IN ANY MANNER WITHOUT HIS WRITTEN PERMISSION.

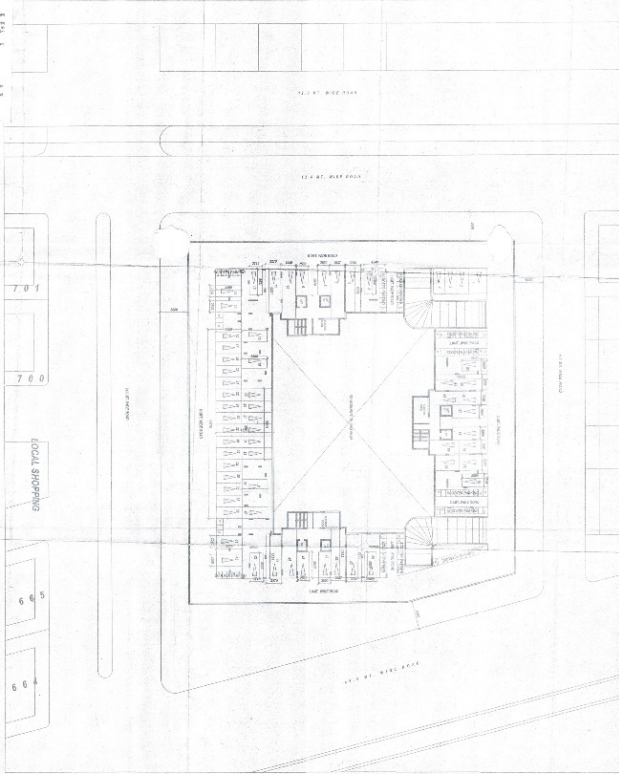

<p>PROPOSED GROUP HOUSING ON PLOT NO. G.H.-02 AT ELDECO CITY, J.I.M. ROAD, LUCKNOW.</p>		<p>PREPARED BY ELDECO DEVELOPERS LTD.</p>	<p>DESIGNED BY STEEPS GROUP CLAY PVT. LTD.</p>
<p>DRG. NO. EC</p>	<p>SCALE 1:200</p>	<p>CHECKED BY [Signature]</p>	