

Only 30mtr Building Height Allowed

APPROVED
 Date: 21/02/2017
 Valid Up to Date: 21/02/2017

Yamuna Expressway Indl. Development Authority
 Sr. Executive (Planning)
 Drawing Checked & Verified By: [Signature]
 Manager (Planning)

RE-VALIDATION
 Date: 12/06/2017
 Valid Up to Date: 12/06/2017

Yamuna Expressway Indl. Development Authority
 Sr. Executive (Planning)
 Drawing Checked & Verified By: [Signature]
 Manager (Planning)

RE-VALIDATION
 Date: 17/03/2015
 Valid Up to Date: 17/03/2015

Yamuna Expressway Indl. Development Authority
 Sr. Executive (Planning)
 Drawing Checked & Verified By: [Signature]
 Manager (Planning)

+10050	FINS LVL
+9750	M.ROOM LVL
+9570	MUMTY LVL
+9270	TERRACE LVL
+8970	29TH F.F. LVL
+8650	28TH F.F. LVL
+8300	27TH F.F. LVL
+8050	26TH F.F. LVL
+7750	25TH F.F. LVL
+7450	24TH F.F. LVL
+7140	23TH F.F. LVL
+6850	22ND F.F. LVL
+6530	21TH F.F. LVL
+6250	20TH F.F. LVL
+5920	19TH F.F. LVL
+5615	18TH F.F. LVL
+5310	17TH F.F. LVL
+5050	16TH F.F. LVL
+4700	15TH F.F. LVL
+4395	14TH F.F. LVL
+4090	13TH F.F. LVL
+3785	12TH F.F. LVL
+3480	11TH F.F. LVL
+3175	10TH F.F. LVL
+2870	9TH F.F. LVL
+2565	8TH F.F. LVL
+2260	7TH F.F. LVL
+1955	6TH F.F. LVL
+1650	5TH F.F. LVL
+1345	4TH F.F. LVL
+1040	3RD F.F. LVL
+735	2ND F.F. LVL
+430	1ST F.F. LVL
+1250 MM	GR. F.F. LVL
+00 MM	EXTERNAL ROAD LVL

SUBMISSION DRAWING

CLIENT: M/S. SOLITAIRE REALINFRA PVT. LTD.

PROJECT: PROPOSED SOLITAIRAN CITY
 N/2 SOLITAIRE REALINFRA PRIVATE LIMITED
 PLOT NO-GH-81/2 SECTOR-25, JAYPEE GREENS SPORTS CITY
 SOZ, YAMUNA EXPRESSWAY INDUSTRIAL AUTHORITY
 G.B. NAGAR, U.P.

DATE: 26.06.2014	PROJECT INCHARGE: AMIT MAURYA	CHECKED BY: RAVINDRA SINGH
SCALE: 1:200	DEALT BY: RAJESH MAURYA	APPROVED BY: VISHAL SHARMA

DRAWING TITLE: ELEVATION
 TOWER-T2 & T3 (TOWER T1 PART-2)
 (PART ELEVATION TOWER T1 PART-1 & PART-3)

OWNER SIGN: [Signature]
 ARCHITECT SIGN: [Signature]

ARCHITECTS: Confluence

DRAWING NO.: S-019
 REVISION: R0

This drawing is available on www.files.inconfluence.com.

only parts Building layout Approved

- +79150 / FINS LVL
- +76200 / M ROOM LVL
- +74400 / MUMTY LVL
- +71400 / TERRACE LVL
- +68350 / 22ND. F. F. LVL
- +65300 / 21ST. F. F. LVL
- +62250 / 20TH. F. F. LVL
- +59200 / 19TH. F. F. LVL
- +56150 / 18TH. F. F. LVL
- +53100 / 17TH. F. F. LVL
- +50050 / 16TH. F. F. LVL
- +47000 / 15TH. F. F. LVL
- +43950 / 14TH. F. F. LVL
- +40900 / 13TH. F. F. LVL
- +37850 / 12TH. F. F. LVL
- +34800 / 11TH. F. F. LVL
- +31750 / 10TH. F. F. LVL
- +28700 / 9TH. F. F. LVL
- +25650 / 8TH. F. F. LVL
- +22600 / 7TH. F. F. LVL
- +19550 / 6TH. F. F. LVL
- +16500 / 5TH. F. F. LVL
- +13450 / 4TH. F. F. LVL
- +10400 / 3RD. F. F. LVL
- +7350 / 2ND. F. F. LVL
- +4300 / 1ST. F. F. LVL
- +1250 MM / GR. F. F. LVL
- EXTERNAL ROAD LVL / +00 MM
- 4100 MM / BASEMENT-FL LVL

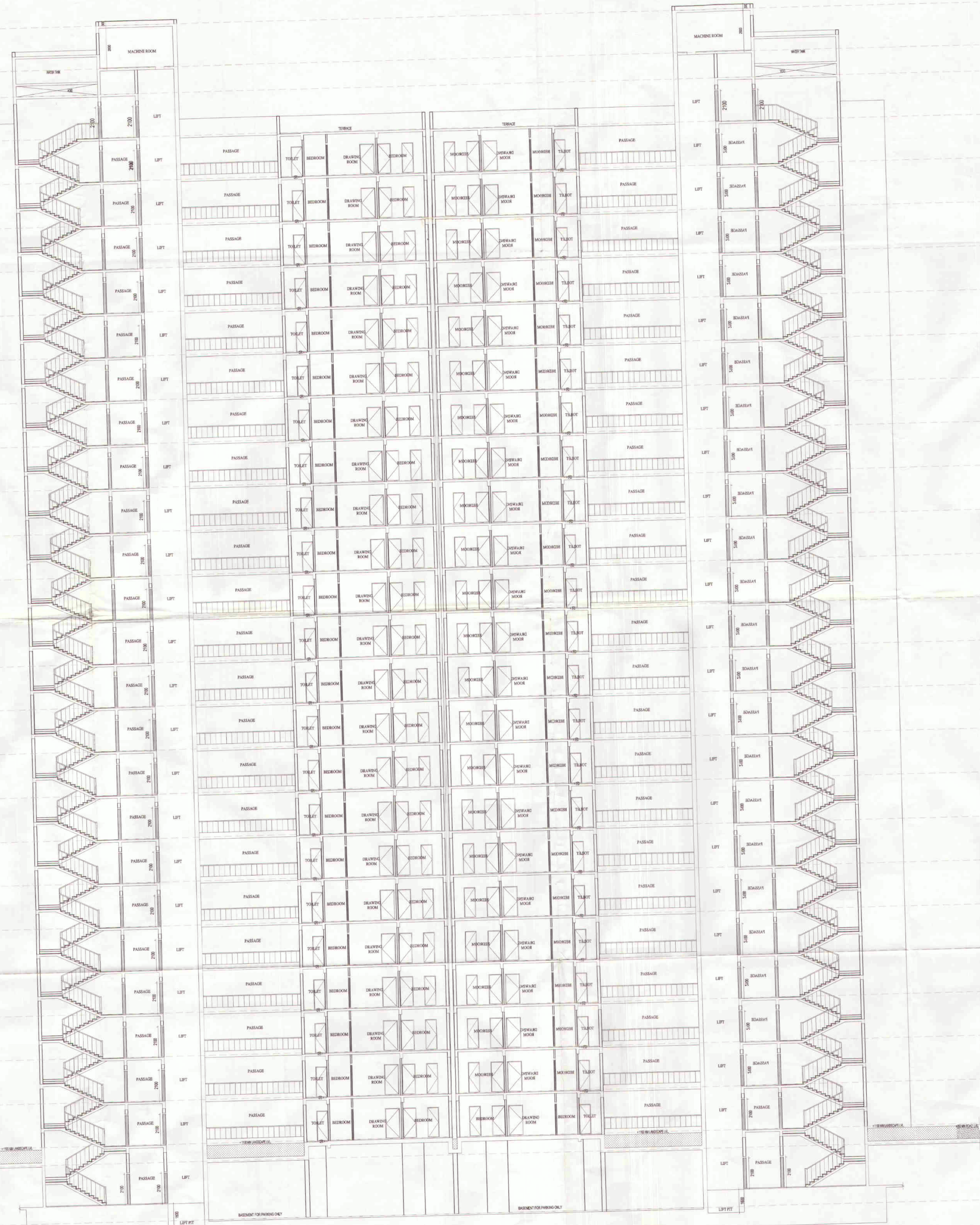

SECTION-BB

Yamuna Expressway Ind. Development Authority

APPROVED

Valid Letter No. 0809/2014 Date 08/09/2014

Valid Upto Date 08/09/2017

Sr. Executive (Planning) Gen. Manager (Ping. & Arch.)

Drawing Checked & Verified By [Signature] Date 10/06/2014

approved for [Signature] building layout

RE-VALIDATION

Valid Letter No. 1805/2014 Date 10/06/2014

Valid Upto Date 10/06/2017

Yamuna Expressway Ind. Development Authority

APPROVED

Valid Letter No. 1805/2014 Date 10/06/2014

Valid Upto Date 10/06/2017

Sr. Executive (Planning) Gen. Manager (Ping. & Arch.)

Drawing Checked & Verified By [Signature] Date 10/06/2014

Manager (Ping.)

Yamuna Expressway Industrial Develop

RE-VALIDATION

Valid Letter No. 1805/2014 Date 10/06/2014

Valid Upto Date 10/06/2017

Manager (Arch.) Gen. Manager (Ping. & Arch.)

Manager (Planning)

SUBMISSION DRAWING

CLIENT: M/S. SOLITAIRE REALINFRA PVT. LTD.

PROJECT: PROPOSED SOLITAIRE CITY M/S SOLITAIRE REALINFRA PRIVATE LIMITED PLOT NO-GH-B1/2 SECTOR-25AJPEE GREENS SPORTS CITY S02, YAMUNA EXPRESSWAY INDUSTRIAL AUTHORITY G B NAGAR, U.P.

DATE: 26.08.2014	PROJECT INCHARGE: AMIT MAURYA	CHECKED BY: BAYINDRA SINGH
SCALE: 1:200	DEALT BY: RAJESH MAURYA	APPROVED BY: VISHAL SHARMA

DRAWING TITLE: SECTION (TOWER T1 PART-2)

OWNER SIGN: [Signature]

ARCHITECT SIGN: [Signature]

ARCHITECTS: Confluence

S-29, 20k-2, N-24, Gurgaon, Haryana

Ph: +91-11-26116006 Fax: +91-11-26116008

www.confluence.com

Number of 0202 050-9001-0005

architects urban design interiors

DRAWING NO: S-020

REVISION: RO

This drawing is available on www.files.inconfluence.com.