

LIMN & ABC BLOCK (GROUND FLOOR)				
CORE FAR AREA CALCULATION				
S.No.	L	B	QTY	AREA IN SQ.M.
1	5.040	2.75	1	13.860
2	2.68	1.415	1	3.792
3	2.44	1.49	1	3.636
4	0.99	0.24	1	0.238
5	0.24	1.25	1	0.300
6	8.890	1.98	1	17.602
7	2.680	2.135	1	5.722
8	4.160	0.24	1	0.998
9	4.400	2.150	1	9.460
11	4.300	0.830	1	3.569
12	0.240	0.410	1	0.098
13	2.27	1.240	1	2.815
14	0.240	0.450	1	0.108
15	1.080	0.79	1	0.853
16	2.030	2.15	1	4.365
17	2.310	2.05	1	4.736
18	2.550	1.470	1	3.749
18'	2.270	0.55	1	1.249
19	0.840	0.100	2	0.168
20	0.240	0.55	2	0.264
21	9.34	3.815	2	71.264
22	6.520	3.465	2	45.184
23	5.220	3.090	1	16.130
24	0.240	0.780	1	0.187
25	3.150	0.240	1	0.756
26	0.940	0.240	1	0.226
27	1.300	0.240	1	0.312
28	3.090	1.980	1	6.118
29	2.300	0.240	1	0.552
30	1.250	0.240	1	0.300
31	0.750	0.240	1	0.180
32	2.680	0.885	1	2.372
33	2.440	1.250	1	3.050
34	1.780	2.350	1	4.183
35	1.980	0.400	1	0.792
36	2.640	2.135	1	5.636
37	2.100	2.780	1	5.838
<b>TOTAL</b>				<b>240.660</b>

BLOCK - LIMN & ABC (GROUND FLOOR)				
2BHK (TYPE - II) GROUND FLOOR FAR AREA CALCULATION				
S.No.	L	B	QTY	AREA IN SQ.M.
A	0.900	0.24	1	0.216
B	4.140	2.134	1	8.835
C	12.145	2.525	1	30.666
D	0.24	0.55	1	0.132
E	0.800	0.100	1	0.089
F	0.11	0.550	1	0.055
G	3.450	4.755	1	16.405
H	1.070	5.545	1	9.760
I	5.985	7.935	1	42.016
J	2.855	3.940	1	8.983
K	0.945	1.765	1	0.609
L	3.535	0.775	1	2.740
M	1.520	0.240	1	0.365
N	0.240	0.775	1	0.186
O	1.440/A	AS/P LINE	1	0.360
P	1.289/A	AS/P LINE	1	0.322
Q	0.688/A	AS/P LINE	1	0.172
<b>TOTAL</b>				<b>121.410</b>

BLOCK - LIMN & ABC (GROUND FLOOR)				
2BHK GROUND FAR AREA CALCULATION				
S.No.	L	B	QTY	AREA IN SQ.M.
A	1.460	0.245	1	0.358
B	2.88	5.32	1	15.322
C	5.555	5.90	1	29.553
D	5.155	1.895	1	5.335
E	1.410	4.25	1	6.000
F	5.555	1.715	1	9.527
G	5.395	2.43	1	12.867
H	0.55	0.240	1	0.132
I	0.646/A	AS/P LINE	1	0.162
<b>TOTAL</b>				<b>79.254</b>

BLOCK - LIMN & ABC (GROUND FLOOR)				
3BHK (TYPE - II) 15% FAR AREA CALCULATION				
S.No.	L	B	QTY	AREA IN SQ.M.
a	1.920	0.835	1	0.813
b	0.89	0.45	1	0.402
<b>TOTAL</b>				<b>1.214</b>

BLOCK - LIMN & ABC (GROUND FLOOR)				
2BHK 15% FAR AREA CALCULATION				
S.No.	L	B	QTY	AREA IN SQ.M.
c	0.400	1.035	1	0.414
<b>TOTAL</b>				<b>0.414</b>

TOTAL GROUND FLOOR FAR AREA BLOCK - LIMN & ABC				
AREA	UNIT	NO	AREA	TOTAL AREA IN SQ.M.
15% FAR AREA BLOCK (TYPE-II)	SQ.M.	4	121.410	485.640
15% FAR AREA 2BHK	SQ.M.	4	79.254	317.016
15% FAR CORE AREA	SQ.M.	1	240.660	240.660
<b>TOTAL</b>				<b>1043.249</b>

TOTAL GROUND FLOOR FAR AREA BLOCK - LIMN & ABC				
AREA	UNIT	NO	AREA	TOTAL AREA IN SQ.M.
15% FAR AREA BLOCK (TYPE-II)	SQ.M.	4	121.410	485.640
15% FAR AREA 2BHK	SQ.M.	4	79.254	317.016
15% FAR CORE AREA	SQ.M.	1	240.660	240.660
<b>TOTAL</b>				<b>1043.249</b>

TOTAL GROUND FLOOR FAR AREA BLOCK - LIMN & ABC				
AREA	UNIT	NO	AREA	TOTAL AREA IN SQ.M.
15% FAR AREA BLOCK (TYPE-II)	SQ.M.	4	121.410	485.640
15% FAR AREA 2BHK	SQ.M.	4	79.254	317.016
15% FAR CORE AREA	SQ.M.	1	240.660	240.660
<b>TOTAL</b>				<b>1043.249</b>

TOTAL GROUND FLOOR FAR AREA BLOCK - LIMN & ABC				
AREA	UNIT	NO	AREA	TOTAL AREA IN SQ.M.
15% FAR AREA BLOCK (TYPE-II)	SQ.M.	4	121.410	485.640
15% FAR AREA 2BHK	SQ.M.	4	79.254	317.016
15% FAR CORE AREA	SQ.M.	1	240.660	240.660
<b>TOTAL</b>				<b>1043.249</b>

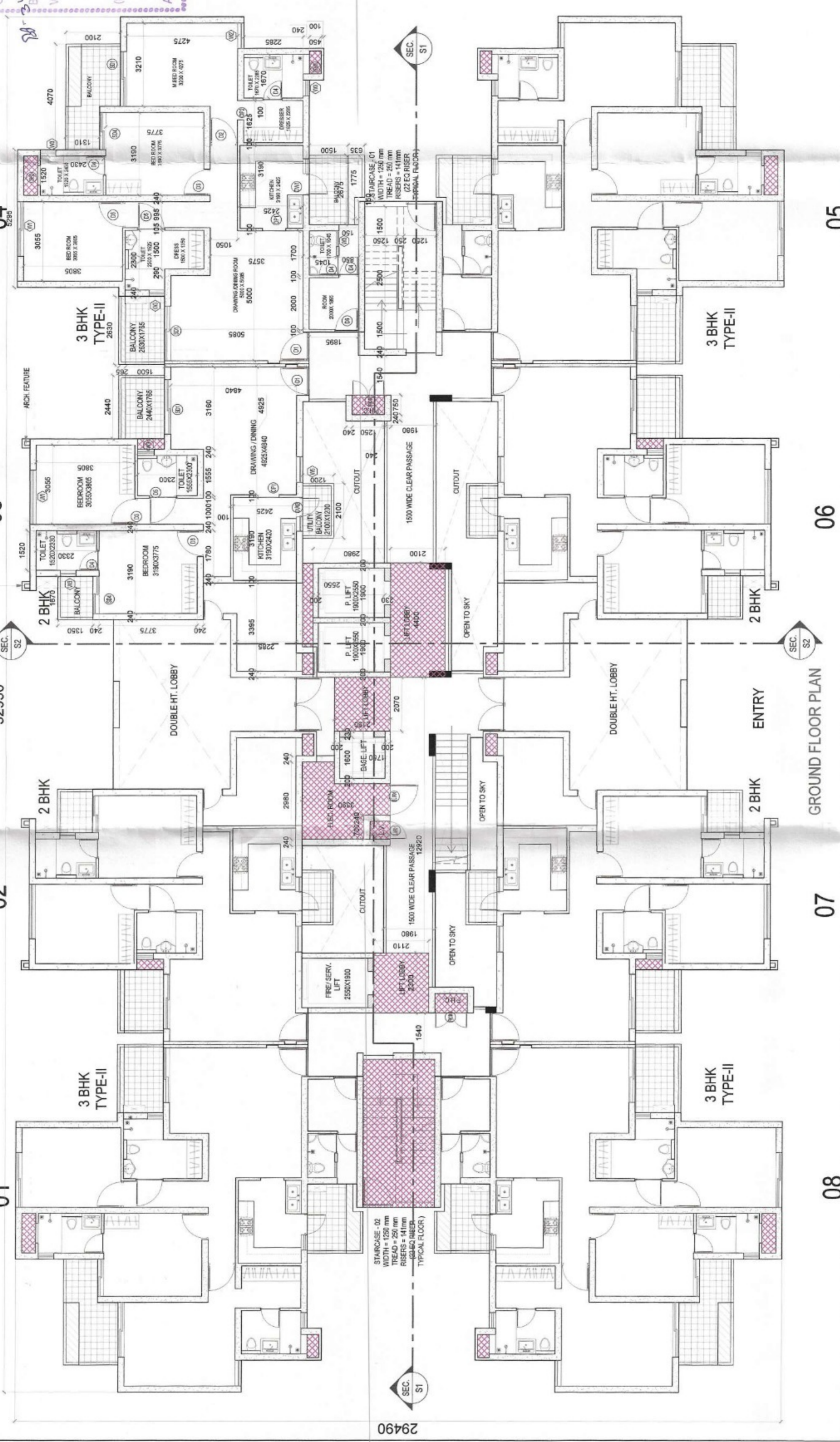

Greater Noida Industrial Development Authority  
 SANCHEON  
 19/05/2023  
 Valid up to District...

04

03

02

01

GROUND FLOOR PLAN

07

08

05

06

- LEGEND:
- 1. FAR AREA
  - 2. 15% FAR AREA
  - 3. BALCONY AREA
  - 4. NON FAR AREA

PROJECT: PROPOSED HOUSING FOR MS. STELLAR SPRING PROJECTS PVT. LTD. PLOT NO-GH-08, SECTOR-01, GREATER NOIDA (UP)

SHEET TITLE: GROUND FLOOR PLAN BLOCK - LIMN & ABC (BASEMENT + GROUND + 1B)

ARCHITECT'S SIGN: SUBMISSION DRAWING PHASE - II

OWNER'S SIGN: HIMANSHI U MATHUR

DATE: 16.11.23

SCALE: 1:100

DWG NO: A-08

REVISION SUFFIX:

Greater Noida Industrial Dev. Authority  
 34.75/1949 SANCTION  
 Valid up to Date: 27/09/2023  
 Gen. Manager (Pkg. & App.)  
 A.M.

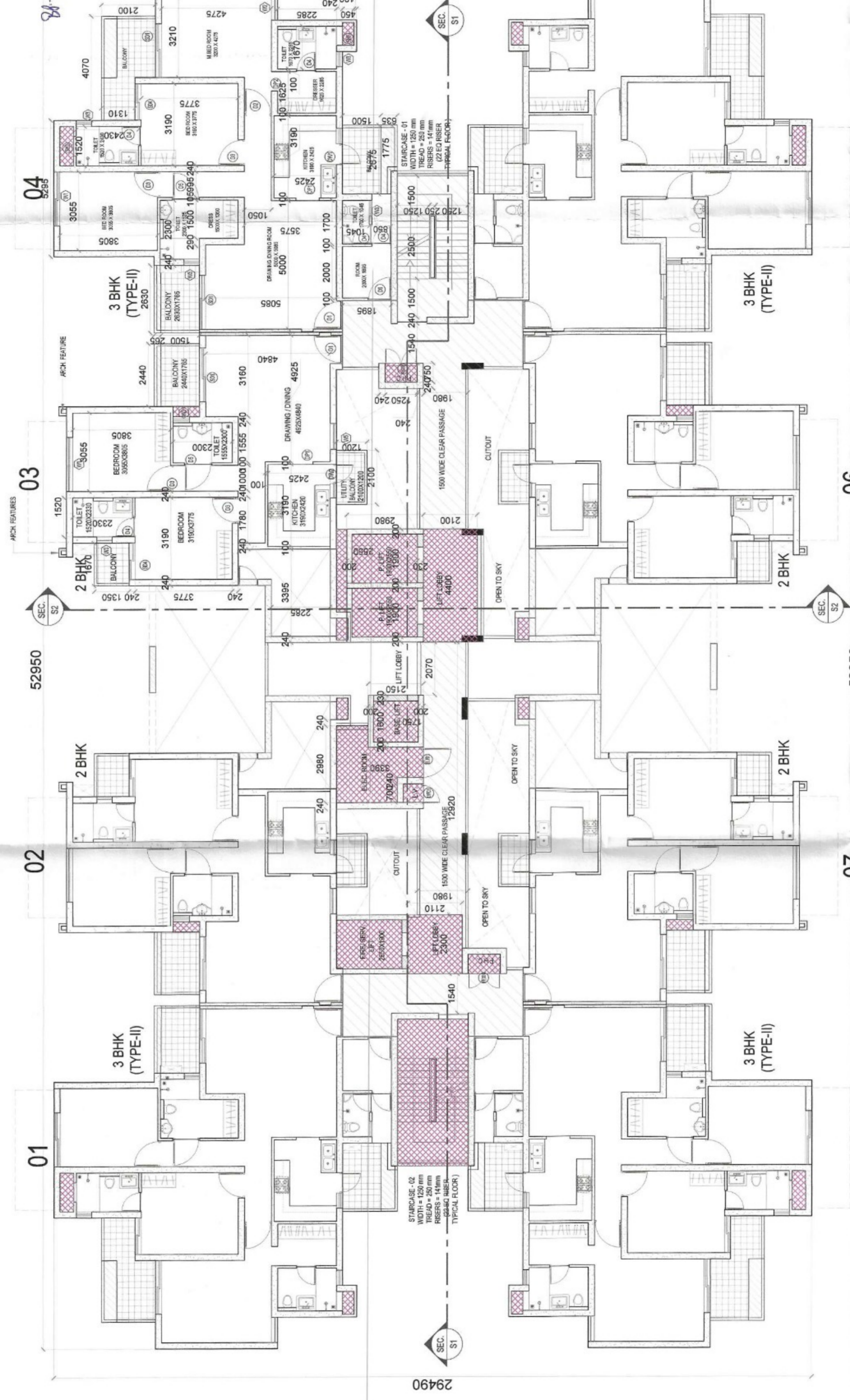

BLOCK - L1M & ABC (FIRST FLOOR)			
CORE FAR AREA CALCULATION			
S.No.	L	B	QTY / AREA IN SQ.M.
1	5.040	2.75	13.860
2	2.68	1.415	3.792
3	2.44	1.49	3.636
4	0.99	0.24	0.238
5	1.25	0.24	0.300
6	8.890	1.98	17.602
7	2.680	2.135	5.722
8	4.400	0.24	1.056
9	2.550	0.200	0.510
10	0.100	0.410	0.041
11	4.400	0.200	0.880
12	0.240	0.410	0.098
13	3.635	0.240	0.870
14	0.100	0.450	0.045
15	1.180	0.10	0.118
16	0.100	0.69	0.069
17	0.450	0.24	0.108
18	2.070	1.980	4.098
19	1.750	0.23	0.403
20	2.030	0.200	0.406
21	2.030	1.94	3.938
22	2.13	1.740	3.706
23	0.240	0.78	0.187
24	0.940	0.240	0.226
25	0.240	3.150	0.756
26	1.300	1.980	2.574
28	3.090	1.980	6.118
29	2.300	0.240	0.552
30	0.240	1.250	0.300
31	0.240	0.750	0.180
32	2.680	0.885	2.372
33	2.440	1.250	3.050
34	1.780	2.350	4.183
35	1.980	0.400	0.792
36	2.630	2.135	5.615
37	0.200	2.550	0.510
38	2.100	0.230	0.483
39	1.800	0.240	0.432
40	0.240	1.290	0.309
41	1.985	0.240	0.476
42	2.525	0.240	0.606
43	3.395	0.240	0.815
44	0.240	0.550	0.132
45	0.840	0.100	0.084
46	0.100	0.550	0.055
47	2.765	0.240	0.664
48	2.225	0.240	0.534
49	1.050	0.240	0.252
TOTAL			101.020

BLOCK - L1M & ABC (FIRST FLOOR)			
3BHK (TYPE-II) FIRST FLOOR FAR AREA CALCULATION			
S.No.	L	B	QTY / AREA IN SQ.M.
A	0.900	0.24	0.216
B	4.140	2.134	8.835
C	12.145	2.525	30.666
D	0.24	0.55	0.132
E	0.890	0.100	0.089
F	0.1	0.550	0.055
G	3.450	4.755	16.405
H	1.670	5.545	9.260
J	5.295	3.040	16.095
K	2.955	3.040	8.983
L	0.345	1.765	0.609
M	3.535	2.740	9.685
N	1.520	0.240	0.365
P	0.240	0.775	0.186
Q	1.440/4	AS/P LINE	0.360
R	1.890/4	AS/P LINE	0.473
S	0.680/4	AS/P LINE	0.172
TOTAL			121.410

BLOCK - L1M & ABC (FIRST FLOOR)			
2BHK (TYPE-II) FIRST FLOOR FAR AREA CALCULATION			
S.No.	L	B	QTY / AREA IN SQ.M.
A	1.460	0.245	0.358
B	2.88	5.32	15.322
C	5.55	5.30	29.553
D	5.155	1.035	5.335
E	1.410	4.255	5.999
F	5.555	1.715	9.527
G	5.295	2.43	12.867
H	0.55	0.240	0.132
J	0.460/4	AS/P LINE	0.115
TOTAL			79.254

BLOCK - L1M & ABC (FIRST FLOOR)			
3BHK (TYPE-II) 15% AREA CALCULATION			
S.No.	L	B	QTY / AREA IN SQ.M.
a	1.520	0.33	0.502
b	0.89	0.45	0.401
TOTAL			0.903

BLOCK - L1M & ABC (FIRST FLOOR)			
3BHK (TYPE-II) 15% AREA CALCULATION			
S.No.	L	B	QTY / AREA IN SQ.M.
a	1.520	0.33	0.502
b	0.89	0.45	0.401
TOTAL			0.903

BLOCK - L1M & ABC (FIRST FLOOR)			
CORE 15% FAR AREA CALCULATION			
S.No.	L	B	QTY / AREA IN SQ.M.
e	0.750	1.250	0.938
f	4.400	2.100	9.240
g	1.900	2.55	4.845
h	3.220	0.41	1.320
j	0.840	0.41	0.344
k	0.840	0.45	0.378
l	1.600	1.750	2.800
m	0.650	1.24	0.806
n	2.13	2.37	5.048
p	1.190	1.02	1.214
q	1.900	0.78	1.482
r	1.900	2.55	4.845
s	2.300	2.11	4.851
t	0.750	1.25	0.938
u	5.700	2.75	15.675
TOTAL			59.639

BLOCK - L1M & ABC (FIRST FLOOR)			
ARCHITECTURE FEATURES AREA CALCULATION			
S.No.	AREA AS P LINE	QTY	AREA IN SQ.M.
1	0.074	8	0.592
TOTAL (BLOCK L1M & ABC) + 15% FAR AREA			3.552

BLOCK - L1M & ABC (FIRST FLOOR)			
TOTAL FIRST FLOOR FAR AREA BLOCK L1M & ABC			
UNIT NO.	AREA	UNIT NO.	AREA IN SQ.M.
1	371.80	4	4.855
2	371.80	4	1.855
3	371.80	4	28.039
4	371.80	4	96.249
TOTAL			903.678

BLOCK - L1M & ABC (FIRST FLOOR)			
TOTAL FIRST FLOOR FAR AREA BLOCK L1M & ABC			
UNIT NO.	AREA	UNIT NO.	AREA IN SQ.M.
1	371.80	4	4.855
2	371.80	4	1.855
3	371.80	4	28.039
4	371.80	4	96.249
TOTAL			903.678

BLOCK - L1M & ABC (FIRST FLOOR)			
TOTAL FIRST FLOOR FAR AREA BLOCK L1M & ABC			
UNIT NO.	AREA	UNIT NO.	AREA IN SQ.M.
1	371.80	4	4.855
2	371.80	4	1.855
3	371.80	4	28.039
4	371.80	4	96.249
TOTAL			903.678

BLOCK - L1M & ABC (FIRST FLOOR)			
TOTAL FIRST FLOOR FAR AREA BLOCK L1M & ABC			
UNIT NO.	AREA	UNIT NO.	AREA IN SQ.M.
1	371.80	4	4.855
2	371.80	4	1.855
3	371.80	4	28.039
4	371.80	4	96.249
TOTAL			903.678

BLOCK - L1M & ABC (FIRST FLOOR)			
TOTAL FIRST FLOOR FAR AREA BLOCK L1M & ABC			
UNIT NO.	AREA	UNIT NO.	AREA IN SQ.M.
1	371.80	4	4.855
2	371.80	4	1.855
3	371.80	4	28.039
4	371.80	4	96.249
TOTAL			903.678

BLOCK - L1M & ABC (FIRST FLOOR)			
TOTAL FIRST FLOOR FAR AREA BLOCK L1M & ABC			
UNIT NO.	AREA	UNIT NO.	AREA IN SQ.M.
1	371.80	4	4.855
2	371.80	4	1.855
3	371.80	4	28.039
4	371.80	4	96.249
TOTAL			903.678

BLOCK - L1M & ABC (FIRST FLOOR)			
TOTAL FIRST FLOOR FAR AREA BLOCK L1M & ABC			
UNIT NO.	AREA	UNIT NO.	AREA IN SQ.M.
1	371.80	4	4.855
2	371.80	4	1.855
3	371.80	4	28.039
4	371.80	4	96.249
TOTAL			903.678

PROPOSED HOUSING FOR  
 M/S. STELLAR SPRING PROJECTS PVT. LTD.  
 PLOT NO-GH-09, SECTOR-01, GREATER NOIDA (UP)

SHEET TITLE: FIRST FLOOR PLAN  
 BLOCK - L1M & ABC (BASEMENT + GROUND + 18)

ARCHITECT'S SIGN: SUBMISSION DRAWING PHASE - II

OWNERS SIGN: HIMANSHU MATHUR  
 U MATHUR  
 BALGOTRA  
 1523245-40537

DATE: 27/09/2023

SCALE: 1:1000  
 CODE: 1  
 CHD: 1  
 DATE: 27/09/2023

DWG NO: A-09  
 REVISION SUFFIX

BLOCK - L1M & ABC (FIRST FLOOR)			
CIVIL DOOR & WINDOW SCHEDULE FOR SAMPLE FLAT			
S.No.	TYPE	HEIGHT	REMARKS
1	D1	1100	2400 - WOOD DOUBLE GLAZED WINDOW
2	D2	1050	2400 - WOOD SINGLE GLAZED WINDOW
3	D3	1000	2400 - WOOD SINGLE GLAZED WINDOW
4	D4	750	2100 - WOOD SINGLE GLAZED WINDOW
5	D5	1050	2100 - WOOD SINGLE GLAZED WINDOW
6	D6	900	2400 - WOOD SINGLE GLAZED WINDOW
7	DW1	1400	2400 - UPVC SINGLE GLAZED WINDOW
8	DW2	1300	2400 - UPVC SINGLE GLAZED WINDOW
9	DW3		
10	SD1	2100	2400 - UPVC SLIDING DOOR
11	SD2	1585	2400 - UPVC SLIDING DOOR
12	SD3	2400	2400 - UPVC SLIDING DOOR
13	SD4	1430	2400 - UPVC SLIDING DOOR
14	SD5	1300	2400 - UPVC SLIDING DOOR
15	OP1	900	2400 - UPVC OPERABLE WINDOW
16	OP2	750	2100 - UPVC OPERABLE WINDOW
17	SH1	700	900 - UPVC SHOWER
18	SH2	750	900 - UPVC SHOWER
19	W1	2100	1500 - UPVC WINDOW
20	W2	985	1500 - UPVC WINDOW
21	W3	600	900 - UPVC WINDOW
22	W4	1800	1500 - UPVC WINDOW
23	W5	1000	1500 - UPVC WINDOW
24	LVFD1	700	2300 - ALUMINUM LIFT
25	ELFD1	120	2300 - ALUMINUM LIFT
26	PHCD1	120	2000 - ALUMINUM LIFT
27	FD1	1150	2100 - UPVC DOOR

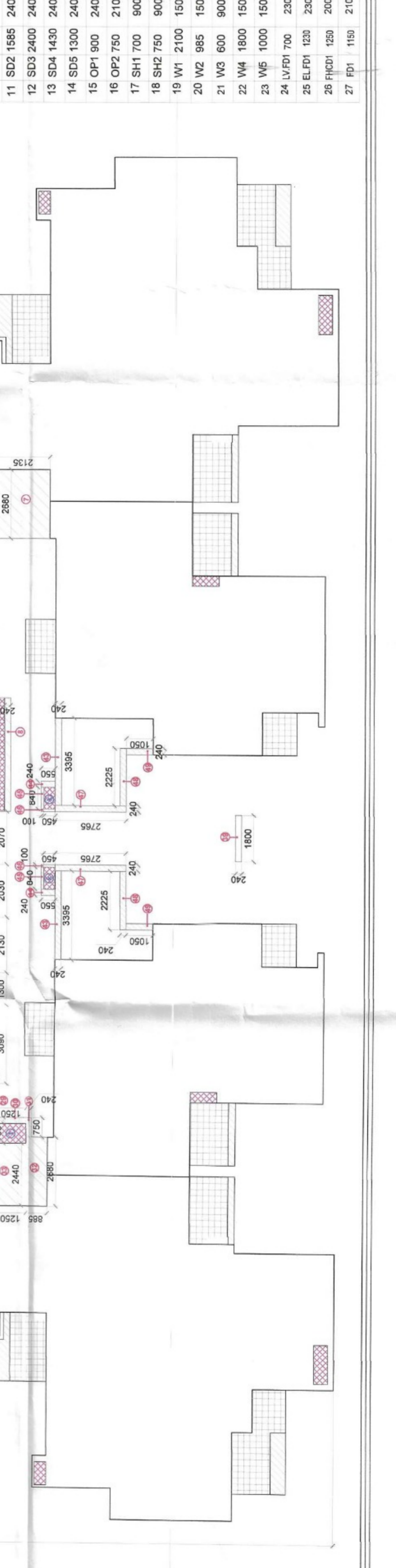
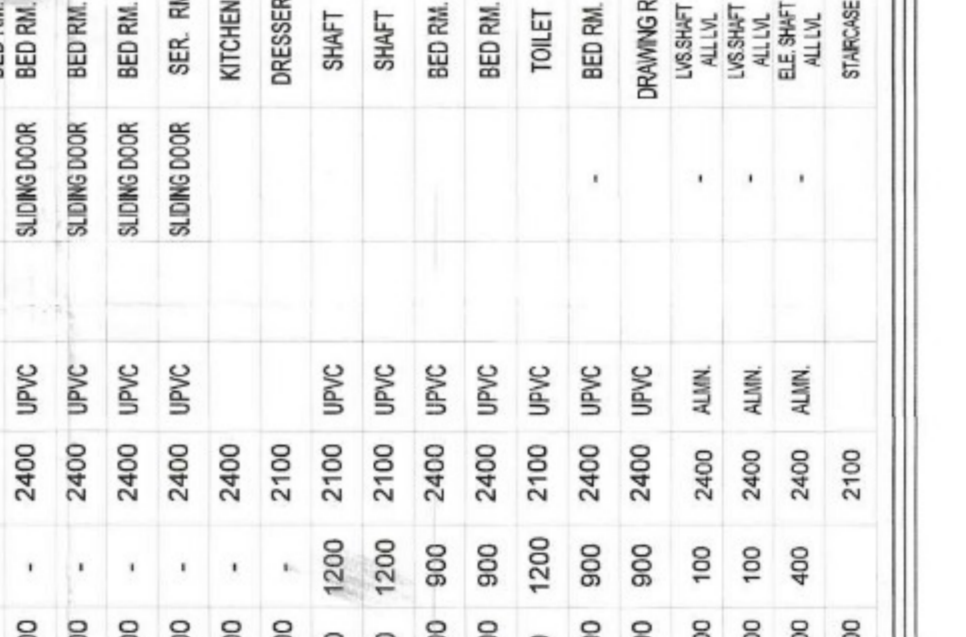

REVISED SANCTION  
 Valid up to Dated: 28/11/2023  
 Greater Noida Industrial Development Authority  
 Digitally signed by HIMANSHU MATHUR Date: 2023.10.19 16:28:54 +05'30'

BLOCK - LMN & ABC (TYP. FLOOR)			
Stno.	L	B	QTY
1	5.040	2.75	1
2	2.68	1.415	1
3	2.44	1.49	1
4	0.950	0.24	1
5	0.240	1.250	1
6	8.890	1.98	1
7	2.68	2.135	1
8	4.400	0.240	1
9	4.400	0.230	1
10	0.200	2.550	3
11	3.220	0.200	1
12	1.18	0.060	1
13	4.100	1.980	1
14	0.200	1.71	1
15	0.890	0.20	1
16	0.240	0.89	1
17	2.170	1.740	1
18	0.240	0.78	1
19	0.940	0.240	1
20	0.240	3.150	1
21	4.350	1.980	1
22	2.30	0.240	1
23	0.24	1.250	1
24	0.750	0.240	1
25	2.680	0.885	1
26	2.440	1.250	1
27	1.780	2.35	1
28	1.980	0.40	1
29	2.640	2.135	1
30	0.200	2.55	1
31	2.100	0.23	1
TOTAL			89.930

BLOCK - LMN & ABC (TYP. FLOOR)			
Stno.	L	B	QTY
e	0.750	1.250	1
f	4.400	2.100	1
g	1.900	2.55	2
h	3.220	0.41	1
j	0.850	1.24	1
k	2.170	2.37	1
l	1.230	1.020	1
m	0.700	0.78	1
n	1.90	2.55	1
p	2.300	2.11	1
q	0.750	1.25	1
r	5.700	2.75	1
TOTAL			55.496

BLOCK - LMN & ABC (TYP. FLOOR 2ND TO 14TH)			
Stno.	AREA AS/P LINE	QTY	AREA IN SQM.
i	0.074	8	0.592
TOTAL (BLOCK LMN&ABC) =			1300.592
TOTAL (BLOCK LMN&ABC) =			7.696
TOTAL			46.176

BLOCK - LMN & ABC (TYP. FLOOR)			
Stno.	L	B	QTY
A	0.900	0.24	1
B	4.140	2.134	1
C	12.145	2.525	1
D	0.24	0.55	1
E	0.890	0.100	1
F	0.1	0.550	1
G	3.450	4.755	1
H	1.670	5.945	1
J	5.295	7.935	1
K	2.955	3.040	1
L	0.345	1.765	1
M	3.535	0.775	1
N	1.520	0.240	1
P	0.240	0.775	1
Q	1.440/4	AS/P LINE	1
R	1.289/4	AS/P LINE	1
S	6.88/4	AS/P LINE	1
TOTAL			121.410

BLOCK - LMN & ABC (TYP. FLOOR)			
Stno.	L	B	QTY
A	1.460	0.745	1
B	2.880	5.23	1
C	9.190	2.325	1
D	1.18	0.14	1
E	0.100	0.410	1
F	0.24	0.410	1
G	3.260	4.755	1
H	6.365	1.035	1
J	6.965	1.715	1
K	6.965	1.715	1
L	0.55	0.240	1
M	5.295	2.430	1
N	1.448/4	AS/P LINE	1
P	6.46/4	AS/P LINE	1
Q	6.69/4	AS/P LINE	1
TOTAL			106.576

BLOCK - LMN & ABC (TYP. FLOOR)			
Stno.	L	B	QTY
a	1.520	0.535	1
b	0.89	0.45	1
TOTAL			1.214

BLOCK - LMN & ABC (TYP. FLOOR)			
Stno.	L	B	QTY
c	0.400	1.035	1
d	0.84	0.41	1
TOTAL			0.758

BLOCK - LMN & ABC (TYP. FLOOR)			
Stno.	L	B	QTY
1	1.214	0.455	1
2	0.535	0.455	1
3	55.696	1	63.384
TOTAL			63.384

BLOCK - LMN & ABC (TYP. FLOOR)			
Stno.	L	B	QTY
1	1.214	0.455	1
2	0.535	0.455	1
3	55.696	1	63.384
TOTAL			63.384

Sl. No.	TYPE	HEIGHT	SILL	LINTEL	W.C.	QUANTIES	REMARKS	LOCATION
1	D1	1100	2400	-	2400	WOOD	DOUBLE REAR MAN ENT.	
2	D2	1050	2400	-	2400	WOOD	SINGLE REAR MEDIUM	
3	D3	1000	2400	-	2400	WOOD	SINGLE REAR BEDROOM	
4	D4	750	2100	-	2100	WOOD	SINGLE REAR TOILET SER. RM.	
5	D5	1050	2100	-	2100	WOOD	SINGLE REAR HITOLET	
6	D6	900	2400	-	2400	WOOD	SINGLE REAR SER. RM.	
7	DW1	1400	2400	1050	2400	UPVC	SINGLE REAR KITCHEN	
8	DW2	1300	2400	1050	2400	UPVC	SINGLE REAR KITCHEN	
9	DW3	-	-	-	-	-	-	
10	SD1	2100	2400	-	2400	UPVC	SLIDING DOOR DRAWING RM.	
11	SD2	1585	2400	-	2400	UPVC	SLIDING DOOR BED RM.	
12	SD3	2400	2400	-	2400	UPVC	SLIDING DOOR BED RM.	
13	SD4	1430	2400	-	2400	UPVC	SLIDING DOOR BED RM.	
14	SD5	1300	2400	-	2400	UPVC	SLIDING DOOR SER. RM.	
15	OP1	900	2400	-	2400	-	KITCHEN	
16	OP2	750	2100	-	2100	-	DRESSER	
17	SH1	700	900	1200	2100	UPVC	SHFT	
18	SH2	750	800	1200	2100	UPVC	SHFT	
19	W1	2100	1500	900	2400	UPVC	BED RM.	
20	W2	985	1500	900	2400	UPVC	BED RM.	
21	W3	800	900	1200	2100	UPVC	BED RM.	
22	W4	1800	1500	900	2400	UPVC	BED RM.	
23	W5	1000	1500	800	2400	UPVC	BED RM.	
24	LVFD1	700	2300	100	2400	ALUM	UNDERSTAIR ALUM.	
25	BLFD1	1200	2300	100	2400	ALUM	UNDERSTAIR ALUM.	
26	PHD1	1250	2000	400	2400	ALUM	UNDERSTAIR ALUM.	
27	FD1	1150	2100	-	2100	-	STAIRCASE	



BLOCK - LMN & ABC (TYP. FLOOR)			
Stno.	L	B	QTY
1	1.460	0.745	1
2	2.880	5.23	1
3	9.190	2.325	1
4	1.18	0.14	1
5	0.100	0.410	1
6	0.24	0.410	1
7	3.260	4.755	1
8	6.365	1.035	1
9	6.965	1.715	1
10	6.965	1.715	1
11	0.55	0.240	1
12	5.295	2.430	1
13	1.448/4	AS/P LINE	1
14	6.46/4	AS/P LINE	1
15	6.69/4	AS/P LINE	1
TOTAL			106.576

PROPOSED HOUSING FOR  
 MIS. STELLAR SPRING PROJECTS PVT. LTD.  
 PLOT NO-GH-09, SECTOR-01, GREATER NOIDA (UP)

SHEET TITLE  
 TYPICAL FLOOR PLAN (2ND TO 14TH)  
 BLOCK - LM N & ABC (BASEMENT +GROUND + 10)

SUBMISSION DRAWING PHASE - II

OWNERS SIGN :  
 HIMANSHU MATHUR  
 Digitally signed by HIMANSHU MATHUR Date: 2023.10.19 16:28:54 +05'30'

ARCHITECT'S SIGN :  
 SAMEER BALGOTRA  
 Digitally signed by SAMEER BALGOTRA Date: 2023.10.19 16:28:54 +05'30'

SCALE :  
 CODE :  
 CHDK :  
 DATE :

DWG NO. : A-10  
 REVISION SUFFIX :

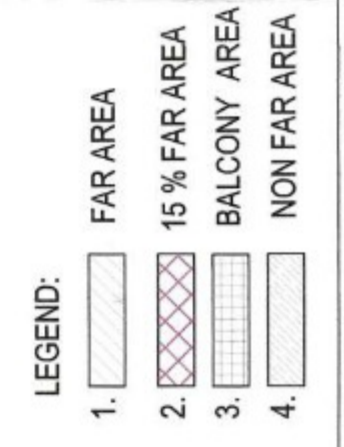

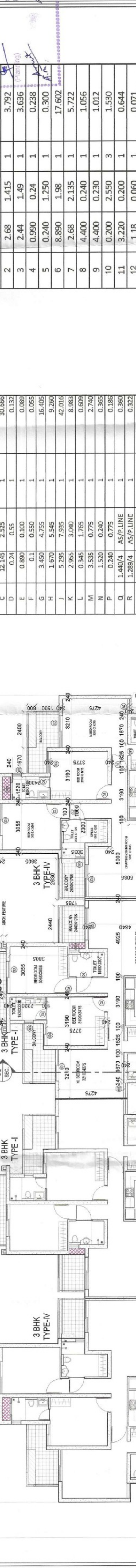

BLOCK - LMN & ABC (TYP. FLOOR)			
S.No.	L	B	QTY
1	5.040	2.75	1
2	2.68	1.415	1
3	2.44	1.49	1
4	0.950	0.24	1
5	0.240	1.250	1
6	8.890	1.98	1
7	2.68	2.135	1
8	4.400	0.240	1
9	4.400	0.230	1
10	0.200	2.550	3
11	3.220	0.200	1
12	1.18	0.060	1
13	4.100	1.980	1
14	0.200	1.71	1
15	0.890	0.20	1
16	0.240	0.89	1
17	2.170	1.740	1
18	0.240	0.78	1
19	0.940	0.240	1
20	0.240	3.150	1
21	4.350	1.980	1
22	2.30	0.240	1
23	0.24	1.250	1
24	0.750	0.240	1
25	2.680	0.885	1
26	2.440	1.250	1
27	1.780	2.35	1
28	1.980	0.40	1
29	2.640	2.135	1
30	0.200	2.55	1
31	2.100	0.23	1
TOTAL			89.930

BLOCK - LMN & ABC (TYP. FLOOR)			
S.No.	L	B	QTY
a	0.900	0.24	1
b	1.400	2.134	1
c	12.145	2.525	1
d	0.24	0.55	1
e	0.800	0.100	1
f	0.1	0.550	1
g	3.450	4.755	1
h	1.670	5.545	1
i	5.255	7.935	1
j	2.955	3.000	1
k	0.845	1.765	1
l	3.535	0.775	1
m	1.520	0.240	1
n	0.240	0.775	1
o	1.400/4	AS/P LINE	1
p	1.280/4	AS/P LINE	1
q	0.580/4	AS/P LINE	1
TOTAL			121.510

BLOCK - LMN & ABC (TYP. FLOOR)			
S.No.	L	B	QTY
A	1.460	0.245	1
B	2.880	5.32	1
C	9.190	2.525	1
D	1.16	0.14	1
E	0.100	0.410	1
F	0.24	0.410	1
G	6.955	2.795	1
H	3.260	4.755	1
I	6.955	1.075	1
J	6.955	1.715	1
K	0.55	0.240	1
L	5.255	2.430	1
M	1.440/4	AS/P LINE	1
N	1.440/4	AS/P LINE	1
O	0.620/4	AS/P LINE	1
TOTAL			106.576

BLOCK - LMN & ABC (TYP. FLOOR)			
S.No.	L	B	QTY
a	1.520	0.535	1
b	0.89	0.45	1
TOTAL			1.124

BLOCK - LMN & ABC (TYP. FLOOR)			
S.No.	L	B	QTY
c	0.400	1.035	1
d	0.84	0.41	1
TOTAL			0.758

TOTAL FAR LMN & ABC BLOCK (TYP. FLOOR)			
S.No.	UNIT AREA	UNIT NO	TOTAL AREA IN SQM
3BK (TYPE-IV) FAR AREA	121.410	4	485.642
3BK (TYPE-I) FAR AREA	106.576	4	426.306
FAR CORE AREA	89.930	1	89.930
TOTAL			1001.877

TOTAL 15% FAR LMN & ABC BLOCK (TYP. FLOOR)			
S.No.	UNIT AREA	UNIT NO	TOTAL AREA IN SQM
3BK (TYPE-IV) 15% AREA	1.214	4	4.855
3BK (TYPE-I) 15% AREA	0.758	4	3.034
15% CORE AREA	55.456	1	55.456
TOTAL			63.341

BLOCK - LMN & ABC (TYP. FLOOR 15TH TO 18TH)			
S.No.	AREA AS/P LINE	QTY	AREA IN SQM.
1	0.074	8	0.592
TOTAL (BLOCK LMN&ABC)			2.368
TOTAL (BLOCK LMN&ABC)			14.208

BLOCK - LMN & ABC (TYP. FLOOR)			
S.No.	L	B	QTY
e	0.750	1.250	1
f	4.400	2.100	1
g	1.900	2.55	2
h	3.220	0.41	1
i	1.230	1.020	1
j	0.850	1.24	1
k	2.170	2.37	1
l	1.230	1.020	1
m	0.700	0.78	1
n	1.90	2.55	1
p	2.300	2.11	1
q	0.750	1.25	1
r	5.700	2.75	1
TOTAL			15.675

BLOCK - LMN & ABC (TYP. FLOOR)			
S.No.	L	B	QTY
1	1100	2400	1
2	1050	2400	1
3	1000	2400	1
4	750	2100	1
5	1050	2100	1
6	800	2400	1
7	1400	2400	1
8	1300	2400	1
9	1200	2400	1
10	1100	2400	1
11	1050	2400	1
12	1000	2400	1
13	1400	2400	1
14	1300	2400	1
15	1200	2400	1
16	750	2100	1
17	800	2400	1
18	900	2400	1
19	1100	2400	1
20	1200	2400	1
21	1300	2400	1
22	1400	2400	1
23	1500	2400	1
24	1600	2400	1
25	1700	2400	1
26	1800	2400	1
27	1900	2400	1

CIVIL DOOR & WINDOW SCHEDULE FOR SAMPLE FLAT			
S.No.	TYPE	WIDTH	HEIGHT
1	D1	1100	2400
2	D2	1050	2400
3	D3	1000	2400
4	D4	750	2100
5	D5	1050	2100
6	D6	800	2400
7	DW1	1400	2400
8	DW2	1300	2400
9	DW3	1200	2400
10	SD1	2100	2400
11	SD2	1850	2400
12	SD3	2400	2400
13	SD4	1400	2400
14	SD5	1300	2400
15	OPT	900	2400
16	OP2	750	2100
17	SH1	700	900
18	SH2	750	900
19	W1	2100	1500
20	W2	985	1500
21	W3	600	900
22	W4	1800	1500
23	W5	1000	1500
24	W7	1700	1000
25	ELF	1300	2300
26	PH	1300	2000
27	FT	1150	2100