

EIGHTH FLOOR PLAN

COMPOUNDABLE AREA SHOWN THUS
APPROVED SUBMISSION LINE SHOWN THUS

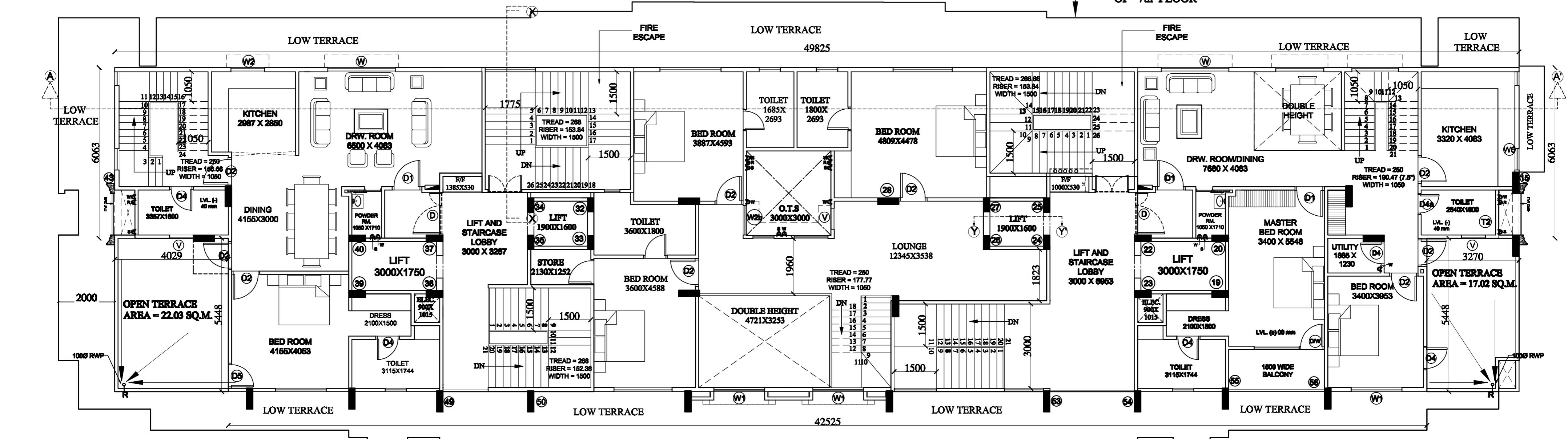

NINTH FLOOR PLAN

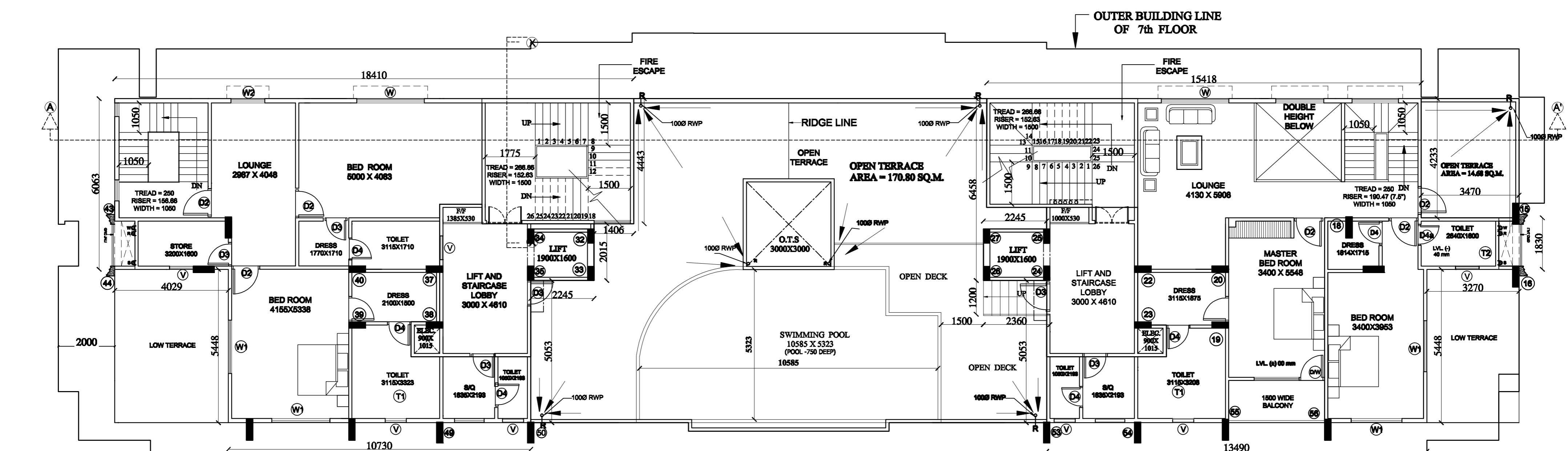

TENTH FLOOR PLAN

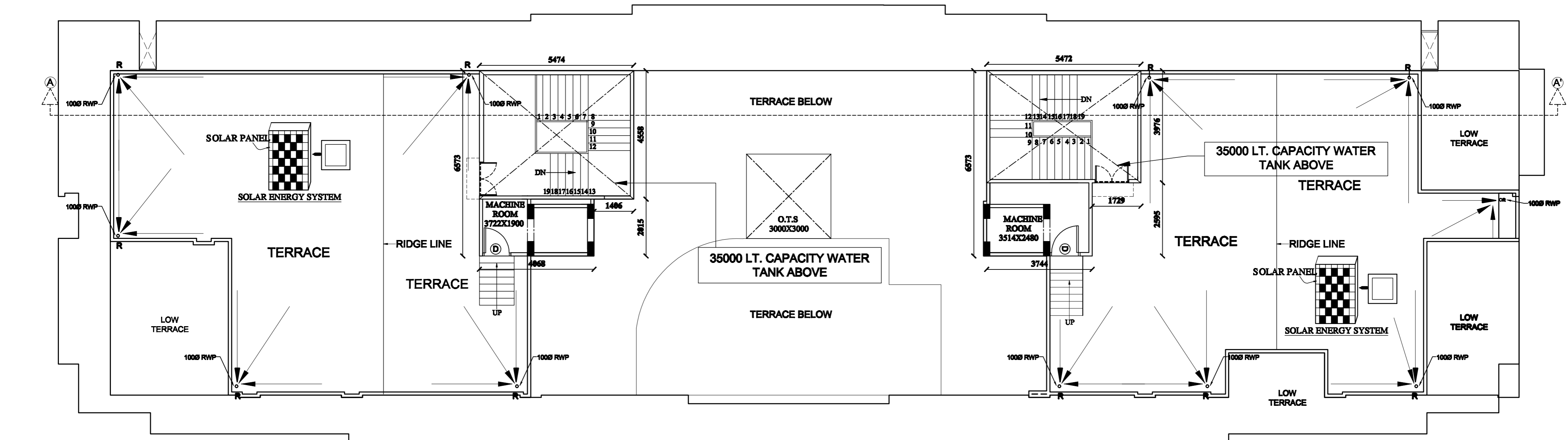

TERRACE FLOOR PLAN

PROJECT: COMPOUNDING PLANS OF GROUP HOUSING PROJECT FOR SHRI MAHABEER SINGH, SHRI MRITUNJAYA SINGH, SHRI SURAJ BUX SINGH / LEVANA REALTY ON PLOT NO.42-A/42-B AT 8, WAZIR HASAN ROAD, LUCKNOW	SCALE : 1:100	DRG NO.: 9/15	DATE 9-03-2018	CHECKED: []	OWNER: []	ARCHITECTS : design 3i group architects arun kumar off : lekhna road, lekhna-91 e-mail : arun_kumar@rediffmail.com
			DRAWING TITLE: FLOOR PLANS	DEALT BY: Qurban Ali		

PRODUCED BY AN AUTODESK EDUCATIONAL PRODUCT

PRODUCED BY AN AUTODESK EDUCATIONAL PRODUCT