AREA OF CANOPY LIMITED TO 123.59m²

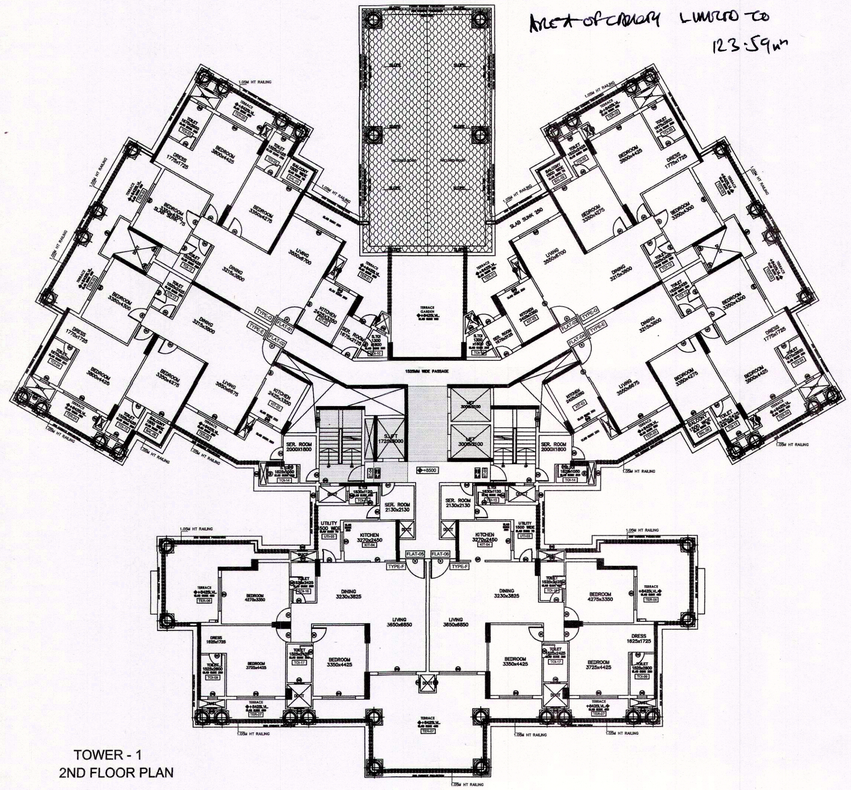

TOWER - 1
2ND FLOOR PLAN

SERVICES

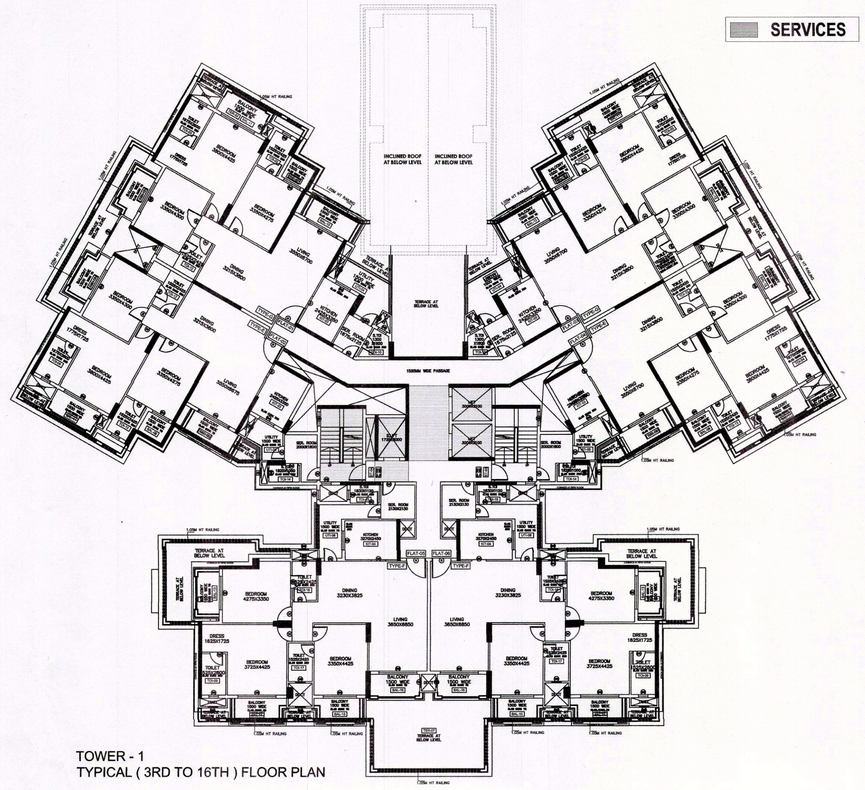

TOWER - 1
TYPICAL (3RD TO 16TH) FLOOR PLAN

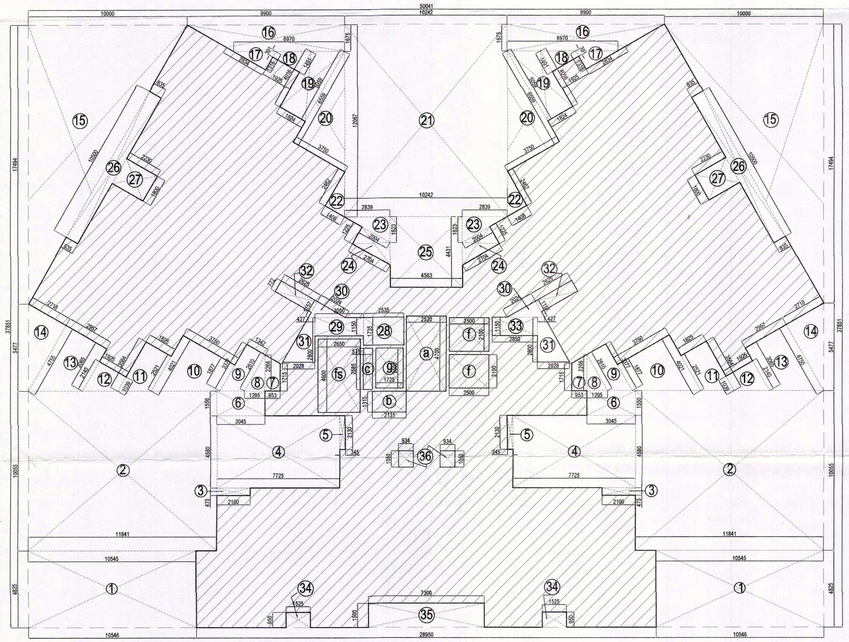

TOWER - 1
2ND FLOOR AREA ENVELOPE

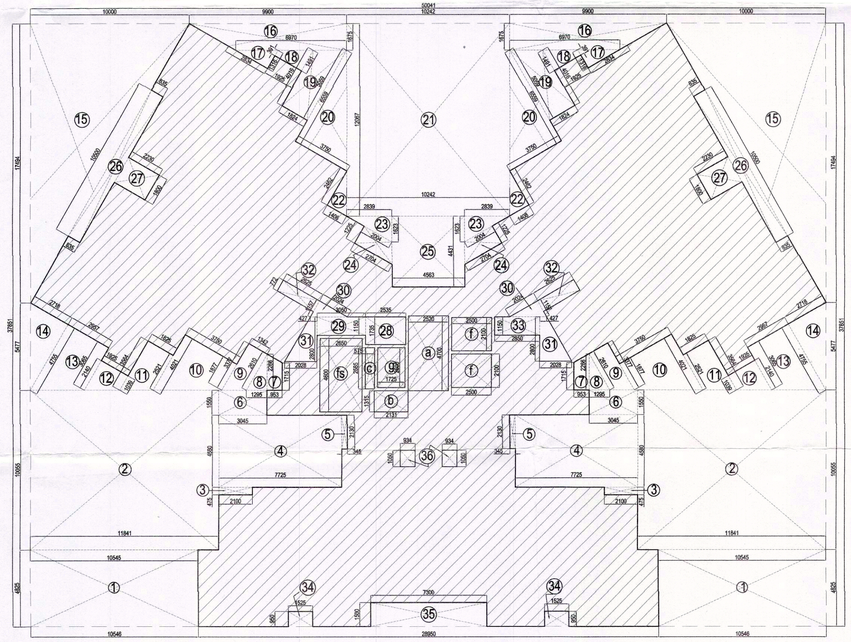

TOWER - 1
TYPICAL (3RD TO 16TH) FLOOR AREA ENVELOPE

SECOND FLOOR AREA DETAIL (TOWER - 1)

LEGEND	BREADTH (B)		LENGTH (L)				NOS.		AREA IN SQM	SPACE USAGE
[A]	50.041	X	37.851	X			1	=	1894.102	
						TOTAL		=	**1894.102**	**- - - (I)**

DEDUCTIONS

LEGEND	BREADTH (B)		LENGTH (L)				NOS.		AREA IN SQM	SPACE USAGE
1	10.546	X	4.825	X			2	=	101.769	OPEN AREA
2	11.841	X	10.055	X			2	=	238.123	
3	2.100	X	0.475	X			2	=	1.995	
4	7.725	X	4.580	X			2	=	70.761	
5	0.345	X	2.130	X			2	=	1.470	
6	3.045	X	1.550	X			2	=	9.440	
7	(2.266+1.715)	X	0.953	X	0.5	X	2	=	3.794	
8	1.295	X	2.266	X	0.5	X	2	=	2.934	
9	(3.377+2.61)	X	1.342	X	0.5	X	2	=	8.034	
10	(4.021+1.877)	X	3.750	X	0.5	X	2	=	22.117	
11	(3.564+2.52)	X	1.825	X	0.5	X	2	=	11.103	
12	(2.14+1.039)	X	1.925	X	0.5	X	2	=	6.119	
13	(4.755+3.065)	X	2.957	X	0.5	X	2	=	23.123	
14	2.718	X	4.755	X	0.5	X	2	=	12.924	
15	10.000	X	17.494	X	0.5	X	2	=	174.940	
16	(9.90+6.970)	X	1.675	X	0.5	X	2	=	28.257	
17	2.834	X	1.316	X	0.5	X	2	=	3.730	
18	(0.391+1.491)	X	1.925	X	0.5	X	2	=	3.623	
19	(4.016+5.059)	X	1.824	X	0.5	X	2	=	16.553	
20	3.750	X	6.559	X	0.5	X	2	=	24.596	
21	10.242	X	12.067	X			1	=	123.590	
22	1.408	X	2.462	X	0.5	X	2	=	3.466	
23	2.839	X	1.623	X	0.5	x	2	=	4.608	
24	(2.0+2.704)	X	1.225	X	0.5	X	2	=	5.762	
25	4.563	X	4.431	X			1	=	20.219	
26	0.835	X	10.500	X			2	=	17.535	
27	2.230	X	1.800	X			2	=	8.028	
28	2.535	X	1.735	X			1	=	4.398	
29	3.050	X	1.150	X			1	=	3.508	
30	2.024	X	1.157	X	0.5	X	2	=	2.342	
31	2.800	X	2.028	X	0.5	X	2	=	5.678	
32	2.625	X	0.772	X			2	=	4.053	
33	2.850	X	1.157	X			1	=	3.297	
34	1.525	X	0.950	X			2	=	2.898	
35	7.300	X	1.500	X			1	=	10.950	
36	0.934	X	1.050	X			2	=	1.961	
						TOTAL		=	**987.697**	**- - - (II)**
	NETT ENVELOPE ON SECOND FLOOR (I - II)							=	**906.405**	**- - - (III)**

SERVICES AREA

LEGEND	BREADTH (B)		LENGTH (L)				NOS.		AREA IN SQM	SPACE USAGE
a	2.520	X	4.700	X			1	=	11.844	LIFT LOBBY
b	2.131	X	1.315	X			1	=	2.802	LIFT LOBBY
c	0.575	X	2.585	X			1	=	1.486	SER. SHAFT
f	2.500	X	2.100	X			2	=	10.500	LIFT WELL
g	1.725	X	2.500	X			1	=	4.313	SER. LIFT WELL
fs	2.650	X	4.600	X			1	=	12.190	FIRE STAIRCASE
			TOTAL SECVICE AREA					=	**43.135**	**- - - (IV)**
NET FAR. AT 2ND FLOOR			**(III) - (IV)**					=	**863.269**	**FAR**

TYPICAL(3RD to 16TH) FLOOR AREA DETAIL (TOWER - 1)

LEGEND	BREADTH (B)		LENGTH (L)				NOS.		AREA IN SQM	SPACE USAGE
[A]	50.041	X	37.851	X			1	=	1894.102	
						TOTAL		=	**1894.102**	**- - - (I)**

DEDUCTIONS

LEGEND	BREADTH (B)		LENGTH (L)				NOS.		AREA IN SQM	SPACE USAGE
1	10.546	X	4.825	X			2	=	101.769	OPEN AREA
2	11.841	X	10.055	X			2	=	238.123	
3	2.100	X	0.475	X			2	=	1.995	
4	7.725	X	4.580	X			2	=	70.761	
5	0.345	X	2.130	X			2	=	1.470	
6	3.045	X	1.550	X			2	=	9.440	
7	(2.266+1.715)	X	0.953	X	0.5	X	2	=	3.794	
8	1.295	X	2.266	X	0.5	X	2	=	2.934	
9	(3.377+2.61)	X	1.342	X	0.5	X	2	=	8.034	
10	(4.021+1.877)	X	3.750	X	0.5	X	2	=	22.117	
11	(3.564+2.52)	X	1.825	X	0.5	X	2	=	11.103	
12	(2.14+1.039)	X	1.925	X	0.5	X	2	=	6.119	
13	(4.755+3.065)	X	2.957	X	0.5	X	2	=	23.123	
14	2.718	X	4.755	X	0.5	X	2	=	12.924	
15	10.000	X	17.494	X	0.5	X	2	=	174.940	
16	(9.90+6.970)	X	1.675	X	0.5	X	2	=	28.257	
17	2.834	X	1.316	X	0.5	X	2	=	3.730	
18	(0.391+1.491)	X	1.925	X	0.5	X	2	=	3.623	
19	(4.016+5.059)	X	1.824	X	0.5	X	2	=	16.553	
20	3.750	X	6.559	X	0.5	X	2	=	24.596	
21	10.242	X	12.067	X			1	=	123.590	
22	1.408	X	2.462	X	0.5	X	2	=	3.466	
23	2.839	X	1.623	X	0.5	x	2	=	4.608	
24	(2.0+2.704)	X	1.225	X	0.5	X	2	=	5.762	
25	4.563	X	4.431	X			1	=	20.219	
26	0.835	X	10.500	X			2	=	17.535	
27	2.230	X	1.800	X			2	=	8.028	
28	2.535	X	1.735	X			1	=	4.398	
29	3.050	X	1.150	X			1	=	3.508	
30	2.024	X	1.157	X	0.5	X	2	=	2.342	
31	2.800	X	2.028	X	0.5	X	2	=	5.678	
32	2.625	X	0.772	X			2	=	4.053	
33	2.850	X	1.157	X			1	=	3.297	
34	1.525	X	0.950	X			2	=	2.898	
35	7.300	X	1.500	X			1	=	10.950	
36	0.934	X	1.050	X			2	=	1.961	
						TOTAL		=	**987.697**	**- - - (II)**
	NETT ENVELOPE ON FLOOR (I - II)							=	**906.405**	**- - - (III)**

SERVICES AREA

LEGEND	BREADTH (B)		LENGTH (L)				NOS.		AREA IN SQM	SPACE USAGE
a	2.520	X	4.700	X			1	=	11.844	LIFT LOBBY
b	2.131	X	1.315	X			1	=	2.802	LIFT LOBBY
c	0.575	X	2.585	X			1	=	1.486	SER. SHAFT
f	2.500	X	2.100	X			2	=	10.500	LIFT WELL
g	1.725	X	2.500	X			1	=	4.313	SER. LIFT WELL
fs	2.650	X	4.600	X			1	=	12.190	FIRE STAIRCASE
			TOTAL SECVICE AREA					=	**43.135**	**- - - (IV)**
NET FAR. ON FLOOR			**(III) - (IV)**					=	**863.269**	**FAR**

भवन प्रकोष्ठ, नोएडा
अनापत्ति
रिहेब-आबादी, आवंटन एवं पट्टा
लेख की शर्तों को पूर्णतया पालन
हेतु बाध्य है।
स्वीकृति 2017/III-2681/
954
नक्शा संख्या नोएडा/ब.ए. सी.डी. आर.
Map for proposed Building is as per Bye Laws submitted for approval Please.
Pl. Asstt. Asstt. Arch Architect

PROJECT	TITLE	JOB.NO.	DATE	DRN. BY	ARCHITECT'S SIGN.	OWNER'S SIGN	CONSULTANT
PROPOSED GROUP HOUSING BUILDING ON PLOT NO.GH-01/C, SECTOR -168 NOIDA FOR.- SUNWORLD RESIDENCY PVT LTD.	REV. SUBMISSION DRAWING	1281	25 - 05 - 15	SANDEEP	RAJIV GOEL CA/76/2361	For SUNWORLD RESIDENCY PVT. LTD. Authorised Signatory	R.N.Gupta & Associates Consulting Engineers, Architects & Valuers E - 1, Sector-55, Noida Phones - (+120) 4321556 email-info@rngcorp.com
	SECOND &TYPICAL FLOOR PLAN & AREA ENVELOPE CALCULATION (TOWER - 1)	DR.NO. 02	NORTH	CHKD. BY G.S.B.			