









ELEVATION-1 (EAST & WEST SIDE)

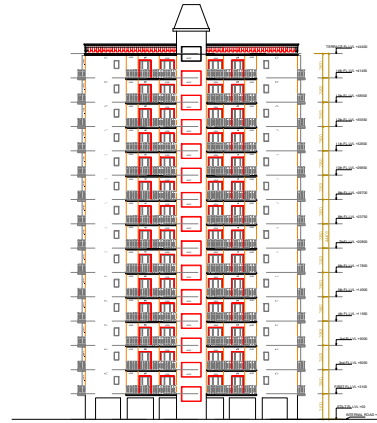

ELEVATION-2 (NORTH & SOUTH SIDE)

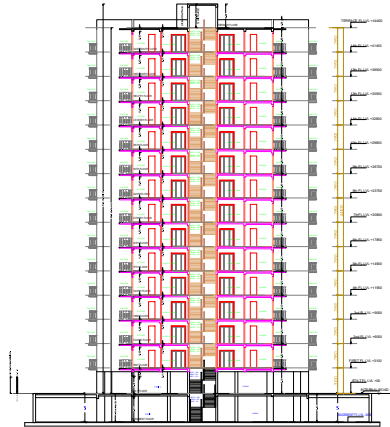

SECTION AT A-A'

Note: - 1) This drawing is prepared as per the current prevailing Building Bye Laws.  
 2) If/As sanctioned is used for purpose anything other than stated in application will lead to rejection of Map.

|                       |         |                    |          |
|-----------------------|---------|--------------------|----------|
| Total Plot Area -     | 5300.00 | Total FAR Area -   | 15889.84 |
| Total Coverage Area - | 1716.70 | Total Built Area - | 25037.59 |

|   |          |
|---|----------|
| PREPARED BY: ARCHITECT NAME<br>FOR THE CLIENT: PROJECT NAME<br>DATE: 17/08/2024   |          |
| ARCHITECT NAME AND LOGO<br>Professional Stamp<br>Signature  | SEAL<br> |
| Issued For Application Purpose<br>EXIST: 14/05/2024<br>Date: 17/08/2024<br>Authority: M/s Priyam Nirmaan Private Limited<br>Authority: PANKAJ VERMA (Executive Engineer)<br>Kan Kanoo (Architectural Assistant)<br>Vikash Kumar Mishra (Assistant Architect Planner)<br>Pankaj Verma (Architect Planner)<br>Vikash Kumar Mishra (Assistant Architect Planner)<br>Pankaj Verma (Architect Planner) |          |