

3BHK TOWER A3 Unit No-1,6

3 Bedroom/ Drawing & Dinning/ Kitchen/ 3 Toilets/ Dressing Room/ 4 Balconies/ Servant room with attached WC

CARPET AREA

106.3 SQ. MTR (1144.5 SQ. FT.)

BUILT UP AREA

136.2 SQ. MTR (1466 SQ. FT.)

BALCONY AREA

23.8 SQ. MTR (256.8 SQ. FT.)

TOTAL AREA

178.4 SQ. MTR (1920 SQ. FT.)



CARPET AREA(AS PER RERA GUIDELINES): The net usable floor area of an Apartment, excluding the area covered by the external walls, area under services shafts, exclusive balconies or veranda and exclusive open terrace area, but includes the area covered by the internal partition walls of the Apartment.

NOTE : All Specifications, Designs, Layout, Images. Conditions are only indicative and some of these can be changed at the discretion of the builder. These are purely conceptual and constitute no legal offering. To convert measurements in Sq. Mtr., 1 sq.mtr = 10.764 sq.ft. and 1 mtr = 3.28 ft.

3BHK TOWER A3 Unit No-2

3 Bedroom/ Drawing & Dining/ Study/ Kitchen/ 3 Toilets/ 3 Balconies

CARPET AREA

87.3 SQ. MTR (940 SQ. FT.)

BUILT UP AREA

115.2 SQ. MTR (1240 SQ. FT.)

BALCONY AREA

21.2 SQ. MTR (228 SQ. FT.)

TOTAL AREA

150.9 SQ. MTR (1625 SQ. FT.)

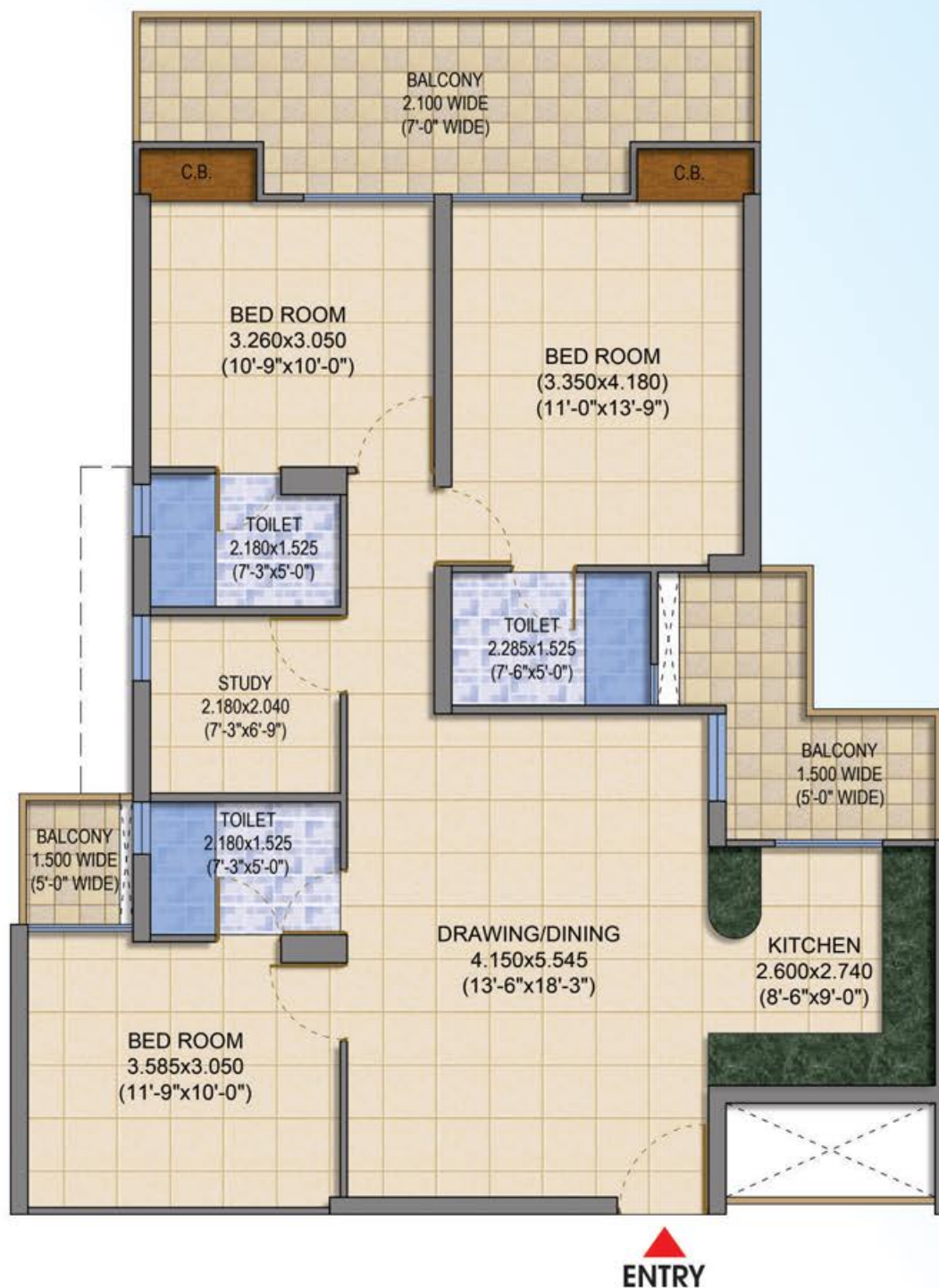

CARPET AREA (AS PER RERA GUIDELINES): The net usable floor area of an Apartment, excluding the area covered by the external walls, area under services shafts, exclusive balconies or veranda and exclusive open terrace area, but includes the area covered by the internal partition walls of the Apartment.

NOTE : All Specifications, Designs, Layout, Images. Conditions are only indicative and some of these can be changed at the discretion of the builder. These are purely conceptual and constitute no legal offering. To convert measurements in Sq. Mtr., 1 sq.mtr = 10.764 sq.ft. and 1 mtr = 3.28 ft.

3BHK
TOWER A3 Unit No-3,4,5

3 Bedroom/ Drawing & Dining/ Kitchen/ 3 Toilets/ 4 Balconies

CARPET AREA

80.4 SQ. MTR (866 SQ. FT.)

BUILT UP AREA

99.3 SQ. MTR (1069 SQ. FT.)

BALCONY AREA

23.4 SQ. MTR (144 SQ. FT.)

TOTAL AREA

103.1 SQ. MTR (1400 SQ. FT.)

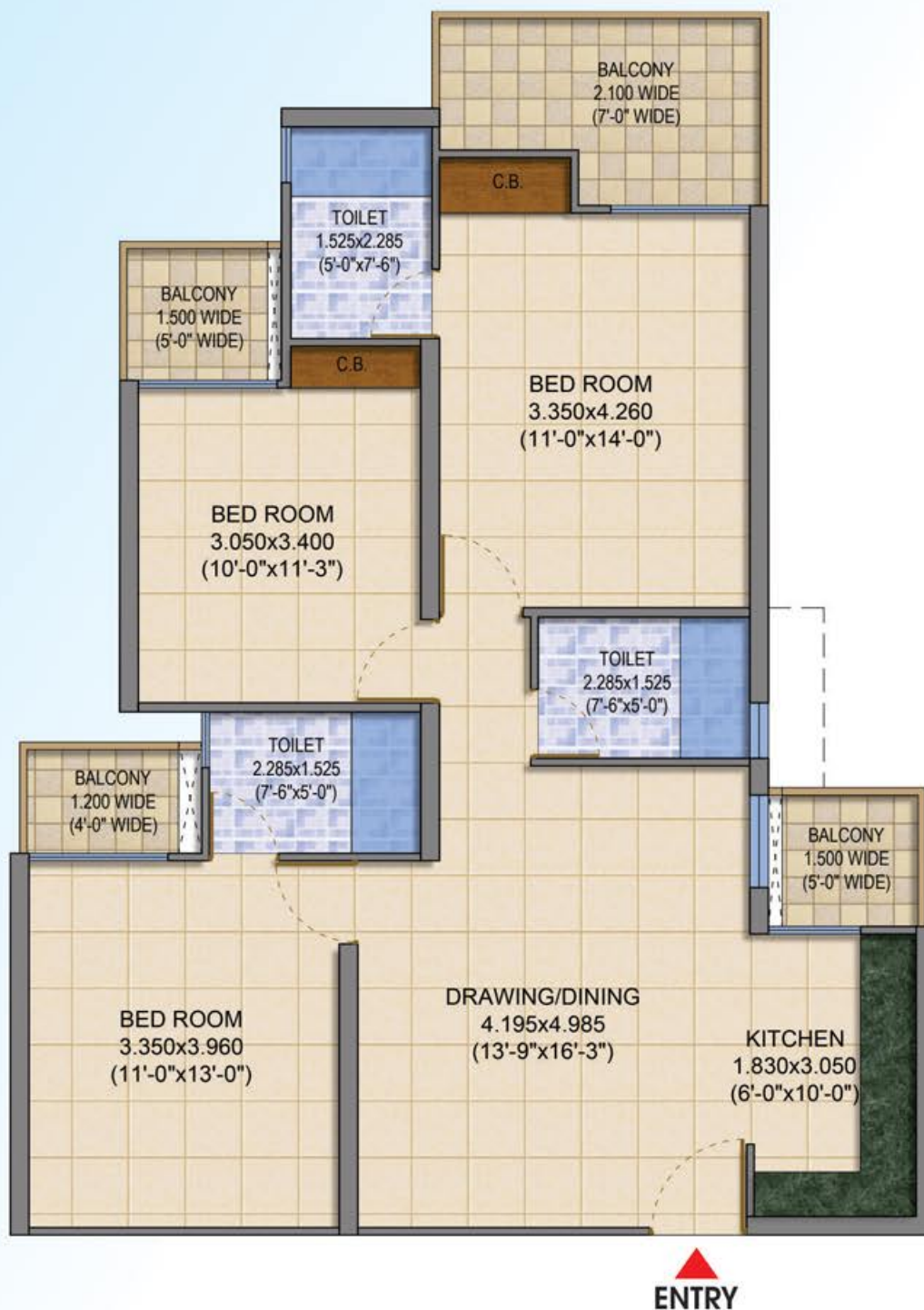

ENTRY

CARPET AREA(AS PER RERA GUIDLINES): The net usable floor area of an Apartment, excluding the area covered by the external walls, area under services shafts, exclusive balconies or veranda and exclusive open terrace area, but includes the area covered by the internal partition walls of the Apartment.

NOTE : All Specifications, Designs, Layout, Images. Conditions are only indicative and some of these can be changed at the discretion of the builder. These are purely conceptual and constitute no legal offering. To convert measurements in Sq. Mtr., 1 sq.mtr = 10.764 sq.ft. and 1 mtr = 3.28 ft.

2BHK
TOWER A2 Unit No-3,4,7,8

2 Bedroom/ Drawing & Dining/ Kitchen/ 2 Toilets/ 2 Balconies

CARPET AREA

59.0 SQ. MTR (636 SQ. FT.)

BUILT UP AREA

75.8 SQ. MTR (817 SQ. FT.)

BALCONY AREA

10.5 SQ. MTR (114 SQ. FT.)

TOTAL AREA

99.3 SQ. MTR (1070 SQ. FT.)



CARPET AREA(AS PER RERA GUIDELINES): The net usable floor area of an Apartment, excluding the area covered by the external walls, area under services shafts, exclusive balconies or veranda and exclusive open terrace area, but includes the area covered by the internal partition walls of the Apartment.

NOTE : All Specifications, Designs, Layout, Images. Conditions are only indicative and some of these can be changed at the discretion of the builder. These are purely conceptual and constitute no legal offering. To convert measurements in Sq. Mtr., 1 sq.mtr = 10.764 sq.ft. and 1 mtr = 3.28 ft.

2BHK

TOWER A2 Unit No-1,2,5,6

2 Bedroom/ Drawing & Dining/ Kitchen/ 2 Toilets/ 2 Balconies

CARPET AREA

59.0 SQ. MTR (636 SQ. FT.)

BUILT UP AREA

74.7 SQ. MTR (804 SQ. FT.)

BALCONY AREA

9.2 SQ. MTR (100 SQ. FT.)

TOTAL AREA

97.8 SQ. MTR (1054 SQ. FT.)



CARPET AREA(AS PER RERA GUIDLINES): The net usable floor area of an Apartment, excluding the area covered by the external walls, area under services shafts, exclusive balconies or veranda and exclusive open terrace area, but includes the area covered by the internal partition walls of the Apartment.

NOTE : All Specifications, Designs, Layout, Images. Conditions are only indicative and some of these can be changed at the discretion of the builder. These are purely conceptual and constitute no legal offering. To convert measurements in Sq. Mtr., 1 sq.mtr = 10.764 sq.ft. and 1 mtr = 3.28 ft.