Project Title :PROPOSED CONST. GROUP HOUSEING BUILDING PLAN FOR ARAZI NO.- 1903, 1934, 1936, 1937,1938, 1939, 1940, 1941 MOUZA - LAHAR GIRD SHIVPURI & GWALIOR FOUR LINE DISTRICT - JHANSI (U.P.) SIVANTA INFRATECH SHRI DHANANJAY SINGH S/O.- SHRI VIKARAM SINGH R/O.- KASHI NARESH HOUSE KASHI NARESH KI GALI KILA GATE NO.- 03 GWALIOR CITY DISTRICT - GWALIOR(M. P.)

File No	JDA/BP/22-23/0464	Sheet	2 / 6
Submission Date	2023-08-01	Scale	1:100

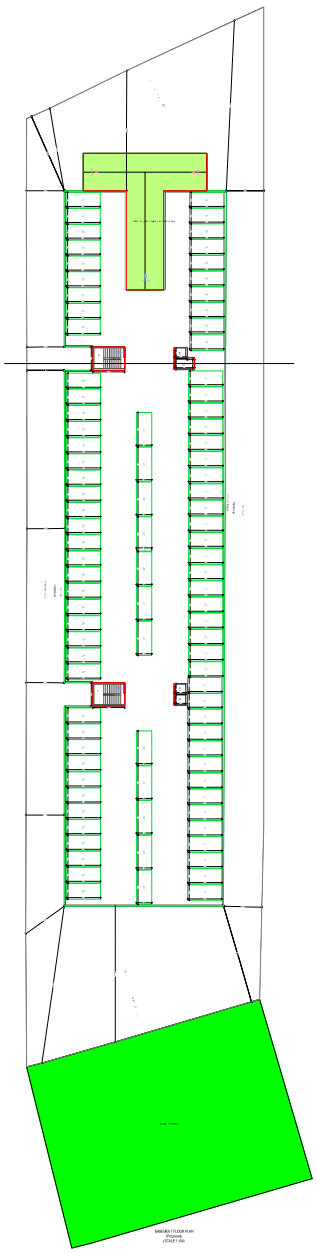

BASEMENT FLOOR PLAN
(Proposed)
(SCALE 1:100)

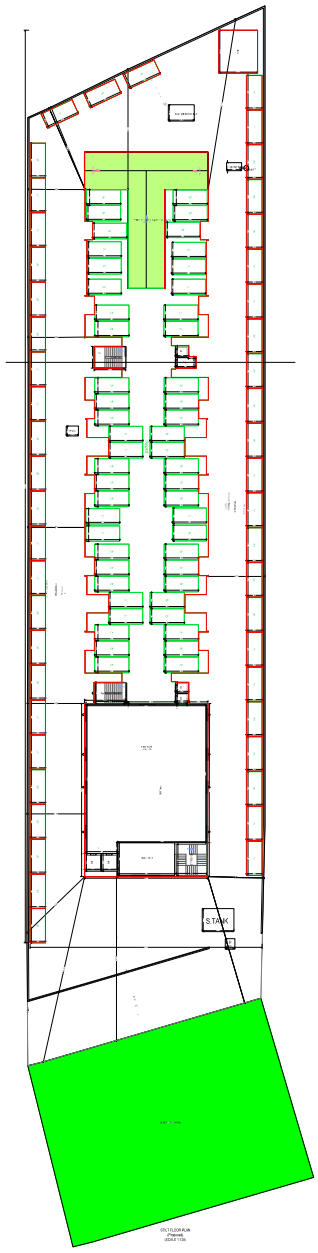

CITY FLOOR PLAN
(Proposed)
(SCALE 1:100)

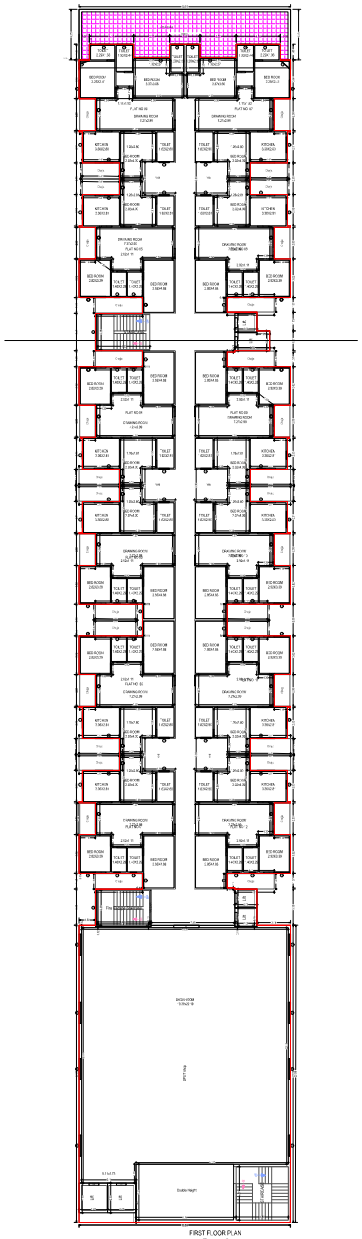

FIRST FLOOR PLAN
(Proposed)
(SCALE 1:100)

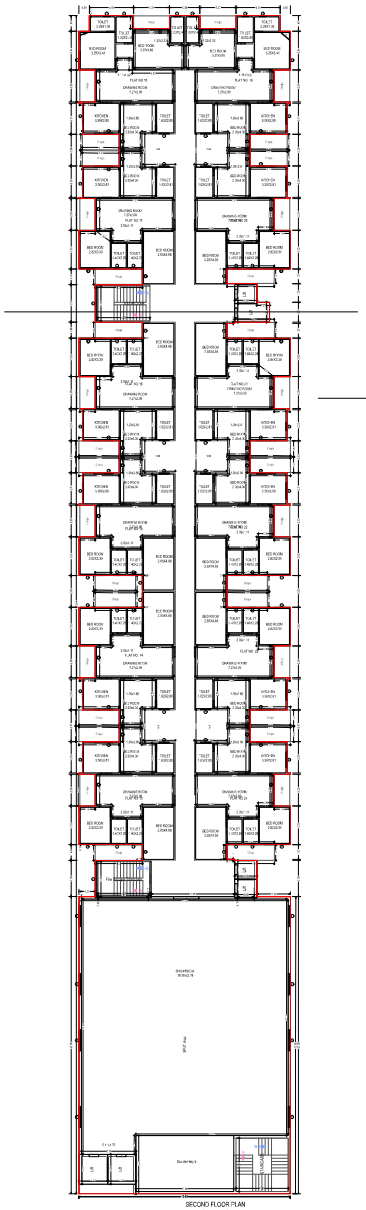

SECOND FLOOR PLAN
(Proposed)
(SCALE 1:100)

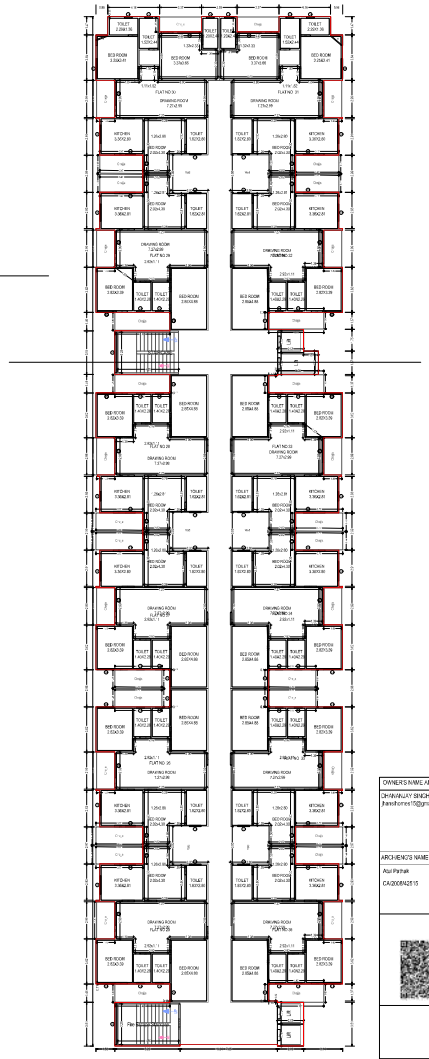

THIRD FLOOR PLAN
(Proposed)
(SCALE 1:100)

OWNER'S NAME AND SIGNATURE

DHANANJAY SINGH FATHER VIKRAM SINGH,
jhanshomes15@gmail.com, 9691131126

ARCHIEMC'S NAME AND SIGN[redacted]NEER

Atul Pathak
CA/2008/42115

Jhansi Development Authority

Building Plan Application Number
JDA/BP/22-23/0464

Sanctioned On
18 Aug 2023

Valid Till
28 Sep 2028

Approved By
Alok Yadav (Vice Chairman)

Examined By
Nimish Gupta (Junior engineer)

Jitendra Singh Sahrawar (Town Planner)

Upma Pandey (Secretary)

Alok Yadav (Vice Chairman)

Note: - 1) This drawing is prepared as per the current prevailing Building Bye Laws.
2) If Map sanctioned is used for purpose anything other than stated in application will lead to rejection of Map.

Total Plot Area: -	5945.96	Total FAR Area: -	18824.42
Total Coverage Area: -	1914.64	Total BUA Area: -	22681.75

ISO_A0_(841.00_x_1189.00_MM)

The correctness and accuracy of Proposal information and drawing is a responsibility of PDRSowner. Accuracy of Scrutiny Report is subject to accuracy of end-user provided data, 3rd party software hardware/services, etc. SoftTech Engineers Ltd. is not liable for any damages which may arise from use, or inability to use the Application. Tests printed in Yellow and Blue color are user inputs, which are not verified and not generated by scrutiny software.

Project Title :PROPOSED CONST. GROUP HOUSEING BUILDING PLAN FOR ARAZI NO.- 1903, 1934, 1936, 1937,1938, 1939, 1940, 1941 MOUZA - LAHAR GIRD SHIVPURI & GWALIOR FOUR LINE DISTRICT - JHANSI (U.P.) SIVANTA INFRATECH SHRI DHANANJAY SINGH S/O.- SHRI VIKARAM SINGH R/O.- KASHI NARESH HOUSE KASHI NARESH KI GALI KILA GATE NO.- 03 GWALIOR CITY DISTRICT - GWALIOR(M. P.)

File No	JDA/BP/22-23/0664	Sheet	3 / 6
Submission Date	2023-08-01	Scale	1:100

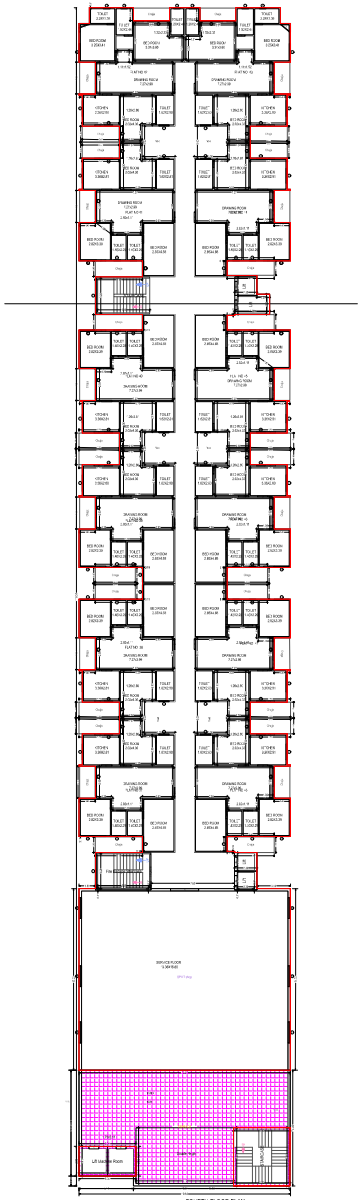

FOURTH FLOOR PLAN
(Proposed)
(SCALE 1:100)

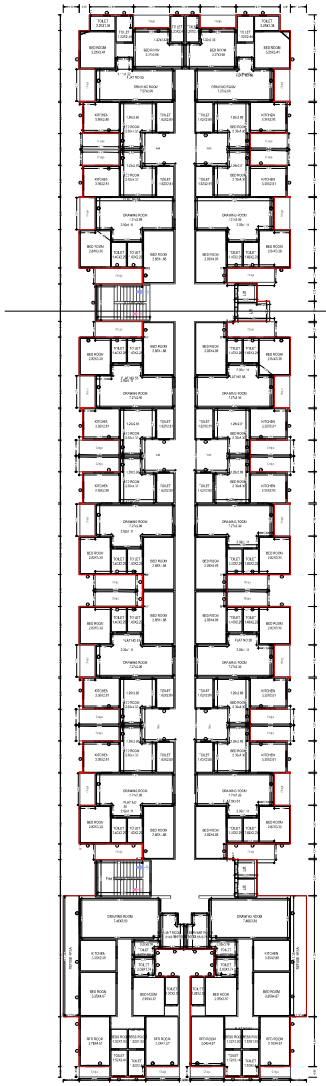

FIFTH FLOOR PLAN
(Proposed)
(SCALE 1:100)

TYPICAL - 6-7 FLOOR PLAN
(Proposed)
(SCALE 1:100)

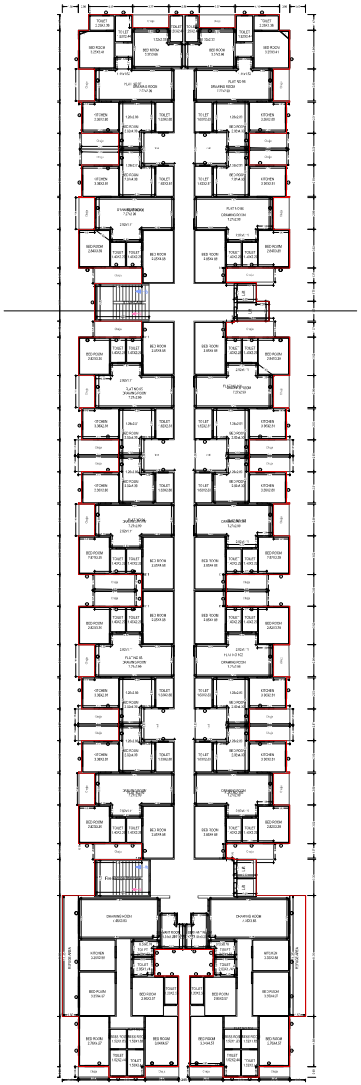

EIGHTH FLOOR PLAN
(Proposed)
(SCALE 1:100)

OWNER'S NAME AND SIGNATURE

DHNANJAY SINGH FATHER VIKRAM SINGH,
jhanshomes10@gmail.com, 9691131128

ARCHEMO'S NAME AND SIGNATURE

Atul Pathak
CA/2008/42115

Jhansi Development Authority

Building Plan Application Number
JDA/BP/22-23/0664

Sanctioned On
18 Aug 2023

Valid Till
28 Sep 2028

Approved By
Alok Yadav (Vice Chairman)

Examined By
Nitnish Gupta (Junior engineer)

Jitendra Singh Sahrawar (Town Planner)

Uma Pandey (Secretary)

Alok Yadav (Vice Chairman)

Note. - 1) This drawing is prepared as per the current prevailing Building Bye Laws.
2) If Map sanctioned is used for purpose anything other than stated in application will lead to rejection of Map.

Total Plot Area: -	5945.96	Total FAR Area: -	18824.42
Total Coverage Area: -	1914.64	Total BUA Area: -	22681.75

SO_A0_(841.00_x_1189.00_MM)

The correctness and accuracy of Proposal information and drawing is a responsibility of PO/Owner. Accuracy of Sonuray Report is subject to accuracy of end-user provided data. 3rd party software/hardware observes, etc. BotTech Engineers Ltd. is not liable for any damages which may arise from use, or inability to use the Application. Texts printed in 'Italics' and 'Blue' color are user inputs, which are not verified and not generated by sonuray software.

Project Title :PROPOSED CONST. GROUP HOUSEING BUILDING PLAN FOR ARAZI NO.- 1903, 1934, 1936, 1937, 1938, 1939, 1940, 1941 MOUZA - LAHAR GIRD SHIVPURI & GWALIOR FOUR LINE DISTRICT - JHANSI (U.P.) SIVANTA INFRATECH SHRI DHANANJAY SINGH S/O.- SHRI VIKARAM SINGH R/O.- KASHI NARESH HOUSE KASHI NARESH KI GALI KILA GATE NO.- 03 GWALIOR CITY DISTRICT - GWALIOR(M. P.)

File No	JDA/BP/22-23/0464	Sheet	4 / 6
Submission Date	2023-08-01	Scale	1:100

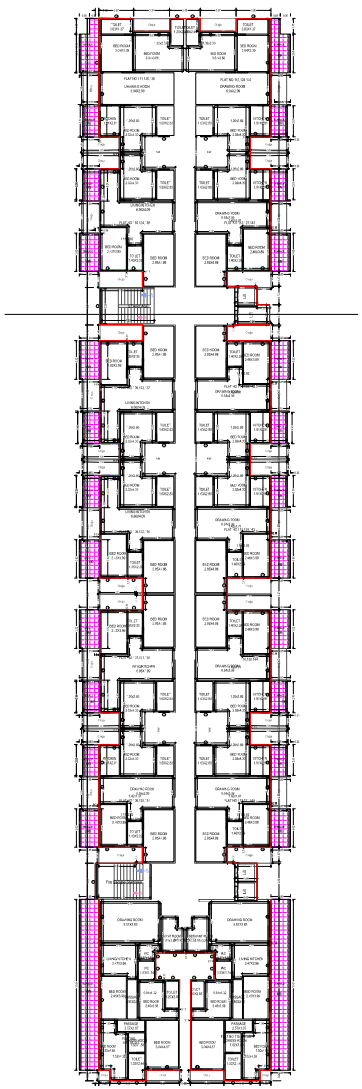

TYPICAL - 9-11 FLOOR PLAN
(Proposed)
(SCALE 1:100)

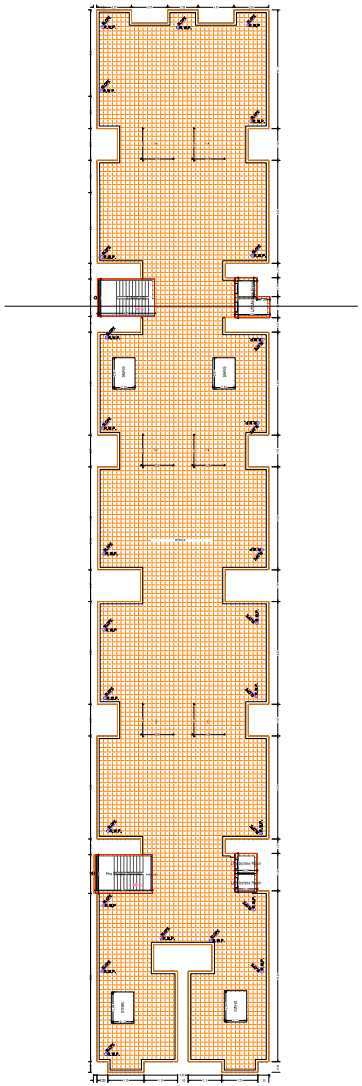

TERRACE FLOOR PLAN
(SCALE 1:100)

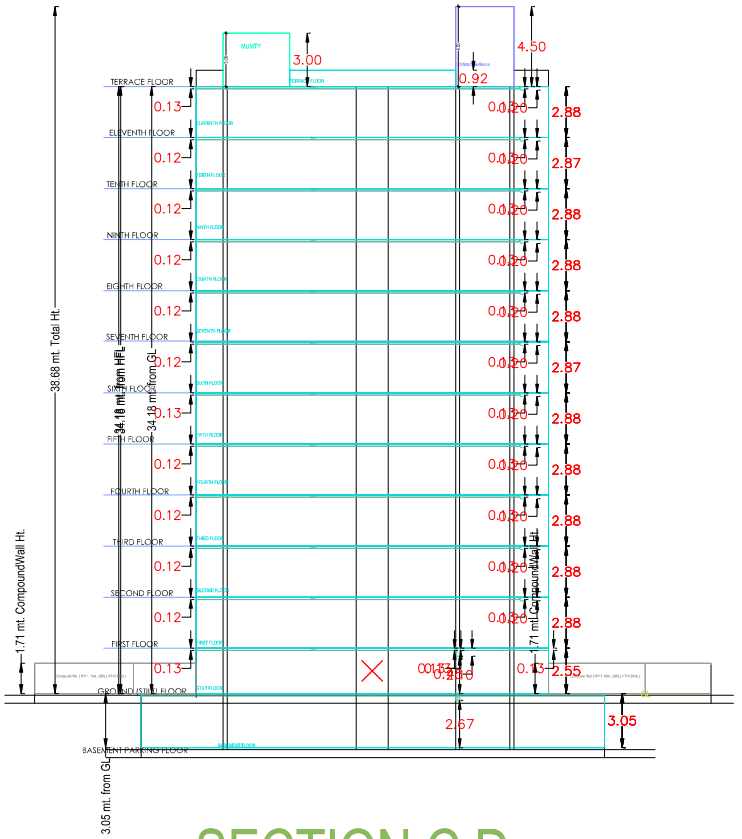

SECTION C D

OWNER'S NAME AND SIGNATURE

DHANANJAY SINGH FATHER VIKRAM SINGH,
jhansihomes15@gmail.com, 9691131126

ARCHIENG'S NAME AND SIGNATURE

Atul Pathak
CA/2008/42515

Jhansi Development Authority

Building Plan Application Number
JDA/BP/22-23/0464

Sanctioned On
18 Aug 2023

Valid Till
28 Sep 2028

Approved By
Alok Yadav (Vice Chairman)

Examined By
Nimish Gupta (Junior engineer)

Jitendra Singh Sahrawar (Town Planner)

Upma Pandey (Secretary)

Alok Yadav (Vice Chairman)

Note: - 1) This drawing is prepared as per the current prevailing Building Bye Laws.
2) If Map sanctioned is used for purpose anything other than stated in application will lead to rejection of Map.

Total Plot Area: -	5945.96	Total FAR Area: -	18824.42
Total Coverage Area: -	1914.64	Total BUA Area: -	22681.75

ISO_A0_(841.00_x_1189.00_MM)

The correctness and accuracy of Proposal information and drawing is a responsibility of PDRdowner. Accuracy of Scrutiny Report is subject to accuracy of and user provided data. 3rd party software hardware/services, etc. SoftTech Engineers Ltd. is not liable for any damages which may arise from use, or inability to use the Application. Tests printed in 'Italics' and 'Blue' color are user inputs, which are not verified and not generated by scrutiny software.