

PROJECT:  
 PROPOSED GROUP HOUSING PLAN FOR  
 MR. SIYA RAM S/O SHRI BAHU AT KHASRA NO. 333  
 VILLAGE ANAURA, PARGANA & DISTT. LUCKNOW

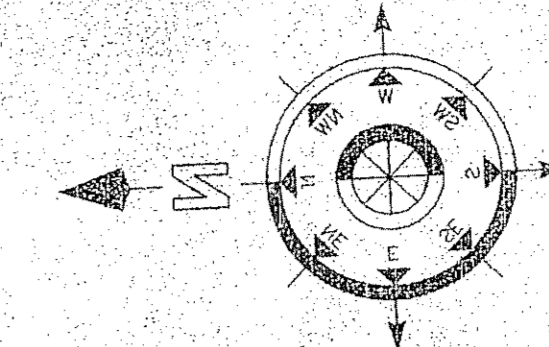

**DOORS & WINDOWS DETAIL**

S.NO.	TYPE	SIZE	CILL	LINTEL	REMARKS
1	D1	1050 X 2100	00	2100	DOOR
2	D2	950 X 2100	00	2100	DOOR
3	D3	900 X 2100	00	2100	"
4	D4	750 X 2100	00	2100	"
5	DW1	1900 X 2100	900	2100	DOOR CUM WINDOW
6	DW2	2400 X 2100	900	2100	"
7	W1	1500 X 1200	900	2100	WINDOW
8	W2	1000 X 1050	1050	2100	WINDOW
9	W3	1200 X 1200	900	2100	WINDOW
V		900 X 900	1500	2100	"

**AREA STATEMENTS -**

1. TOTAL PLOT AREA	= 4620.00 SQ.MT
2. PROP. COV. AREA ON BASEMENT	= 1578.00 SQ.MT
3. PROP. COV. AREA ON STILT FL.	= 2332.00 SQ.MT
4. PARKING (BASEMENT AREA + STILT AREA)	= 3910.00 SQ.MT
5. PROP. COV. AREA ON FIRST FLOOR	= 1976.00 SQ.MT
6. PROP. COV. AREA ON SECOND FLOOR	= 1976.00 SQ.MT
7. PROP. COV. AREA ON THIRD FLOOR	= 1976.00 SQ.MT
8. PROP. COV. AREA ON FOURTH F.	= 1976.00 SQ.MT
9. PROP. COV. AREA ON FIFTH FLOOR	= 1976.00 SQ.MT
10. PROP. COV. AREA ON SIXTH FLOOR	= 1976.00 SQ.MT
11. PROP. COV. AREA ON SEVENTH FLOOR	= 1976.00 SQ.MT
12. PROP. COV. AREA ON EIGHTH FLOOR	= 1976.00 SQ.MT
12. PROP. COV. AREA ON NINTH FLOOR	= 1976.00 SQ.MT
13. PROP. MUMTTY	= 132.00 SQ.MT
14. PROPOSED MACHINE ROOM AREA	= 33.6 SQ.MT

TOTAL NUMBER OF FLATS = 180 UNITS

**CAR PARKING AREA ANALYSIS**

TOTAL COVD. AREA = 17784.00 SQ. MT.  
 ALLOWED AREA OF CAR = 100SQ.M. = 1.25 CAR  
 REQUIRED NOS. OF CAR = 17784/100 =  
 177.84 X 1.25 = 221 = 222 CAR  
 REQUIRED AREA FOR ONE CAR = 13.75 SQ.M.  
 PROVIDED AREA FOR 222 CAR = 13.75 X 197 = 3052.00 SQ.MT.

**LEGEND -**

- PROP. COV. AREA ON SHOWN THUS = [Symbol]
- R. W. P. SHOWN THUS = [Symbol]
- DRAIN LINE SHOWN THUS = [Symbol]
- SEWER LINE SHOWN THUS = [Symbol]
- PROPOSED ELECTRIC LINE = [Symbol]
- PROPOSED TELEPHONE LINE = [Symbol]
- PROPOSED TREES = [Symbol]

THIS IS TO CERTIFY THAT THE BUILDING MAP IS BRING PREPARED ACCORDING TO NORMS/SUBNORMS AND MAHAYOJNA 2021.

SIG. OF OWNER: *[Signature]*  
 ER. SUDHIR PANDEY  
 SIB. OF CONSULTANT

DESIGN CONSULTANT -  
**SUDHIR & ASSOCIATES**  
 ARCHITECTURAL, STRUCTURAL, PROJECT CONSULTANT,  
 VALUERS & INTERIOR DESIGNERS

OFFICE:-  
 3/30, SHRI KHAND, GOMTI NAGAR  
 LUCKNOW - 226010  
 PHONE: 0522 - 2384388, 2386104

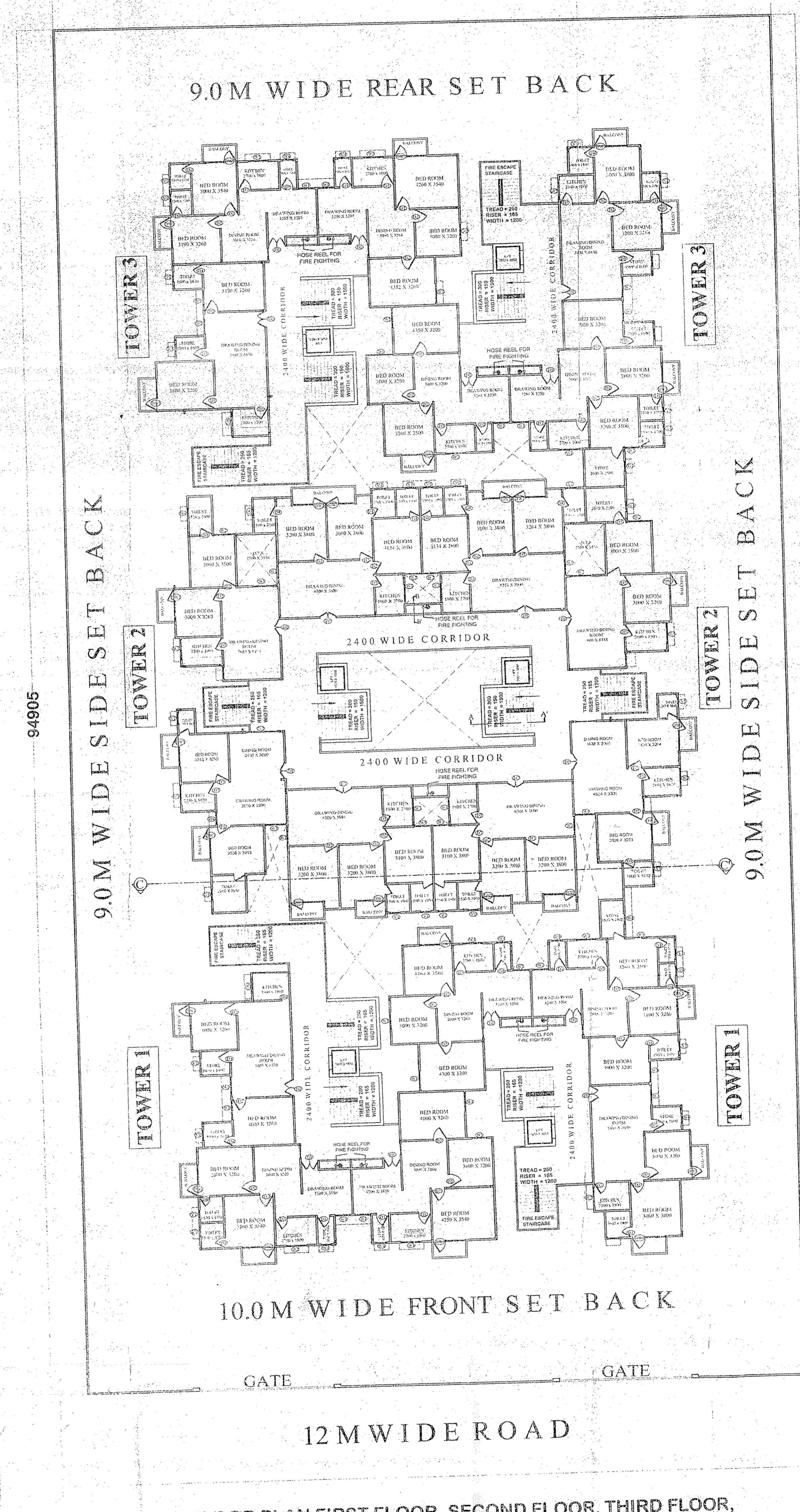
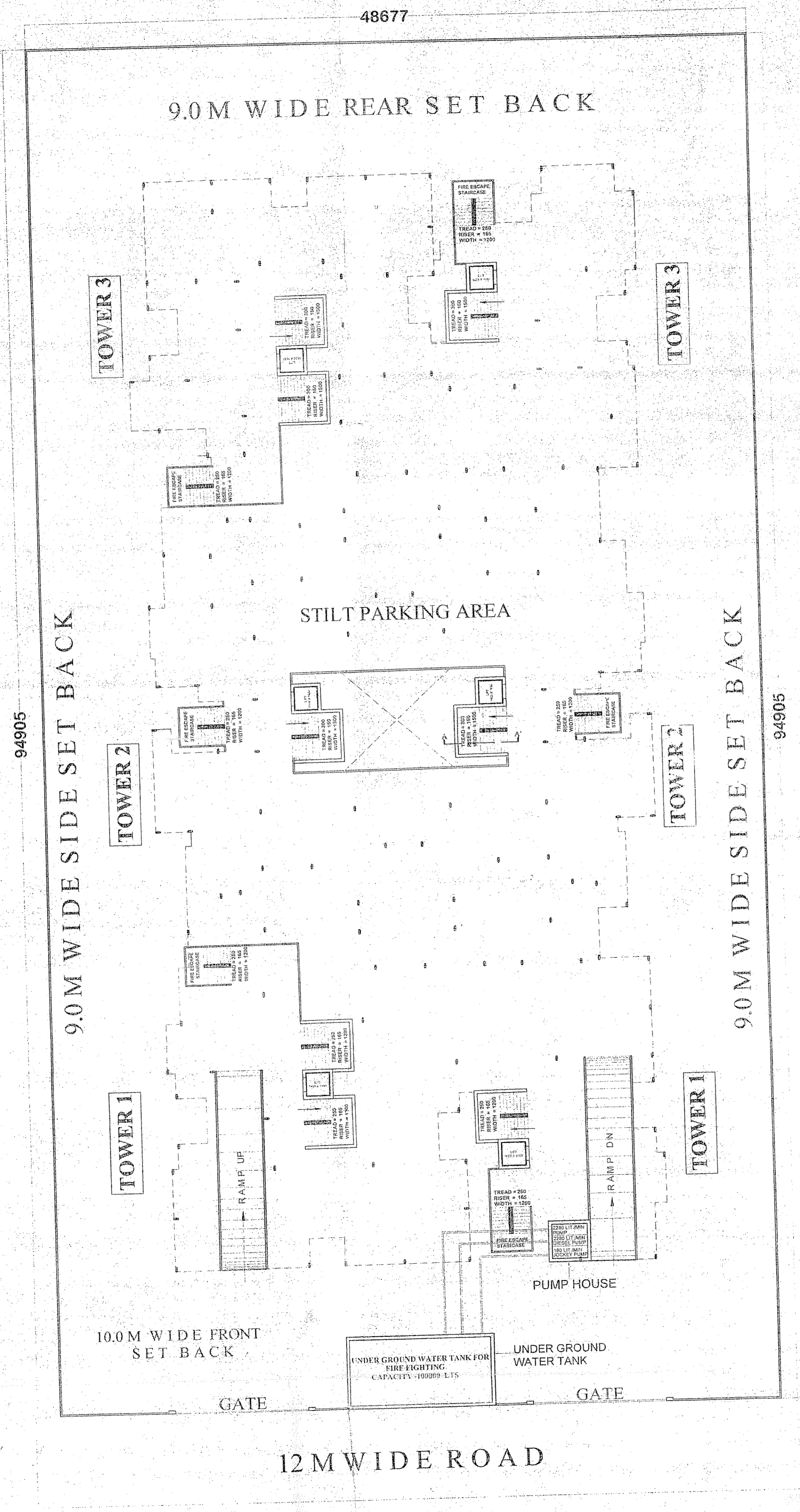
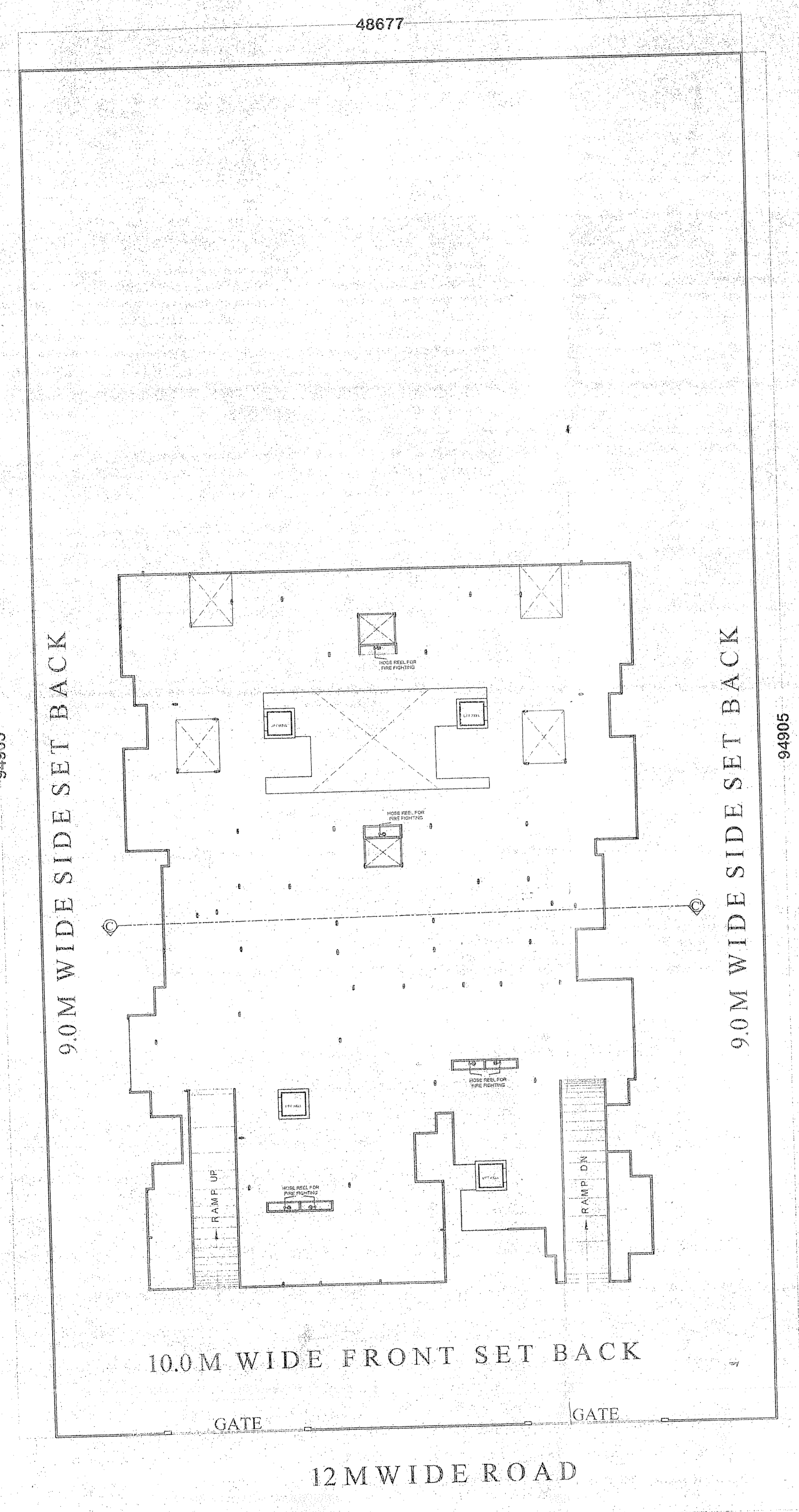

(TRAVELLING DISTANCE OF THE REMOTEST ROOM TO THE STAIRCASE IS NOT MORE THAN 30MTS.)