

- NOTES:
1. The site plan shown is tentative. The overall layout may vary because of statutory/design reasons.
 2. All amenities, services and common areas will be shared among all phases.
 3. Part of Sport city golf course, having an area of 10038.73 sqm, which comes under the plot no. sc-01/c-A1 of sport city plot no. sc-01/c, sector-150, will not have access to residents.

ATS LE GRANDIOSE
SECTOR 150, NOIDA

SITE PLAN

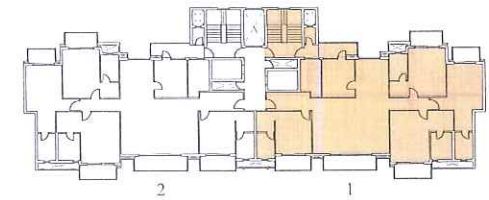
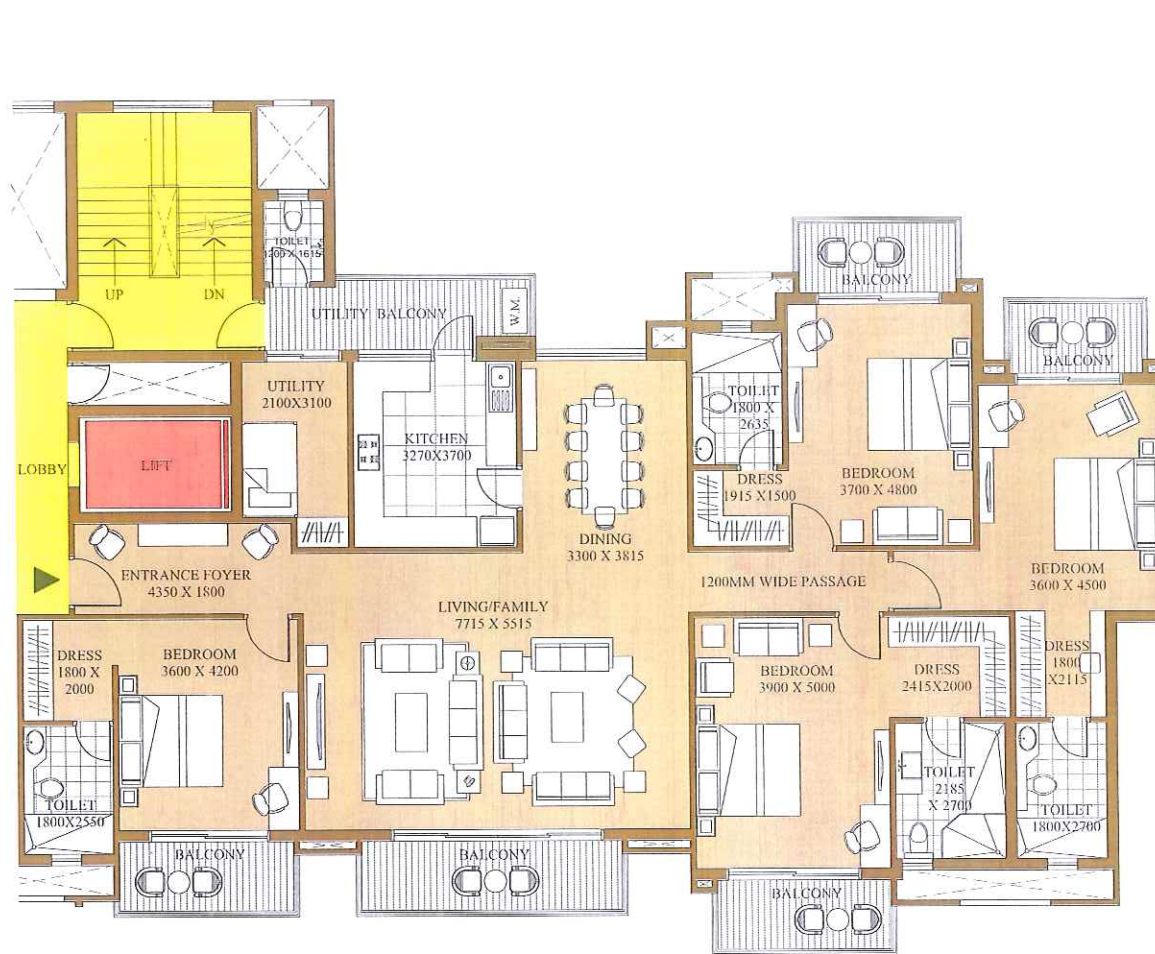

Key Plan

Typical Floor Unit- Type A

Super Area = 3200 Sq Ft

#2752 Sq Ft (Built-up Area) + 448 Sq Ft (Common Circulation + Services)

Carpet Area = 2166 Sq Ft

NOTE:

1. THE WINDOW SIZE/ ITS LOCATION IN ROOMS MAY CHANGE BECAUSE OF ELEVATIONAL FEATURES
2. THE OVERALL LAYOUT MAY VARY BECAUSE OF STATUTORY REASONS IN CASE REQUIRED.
3. CURRENTLY NO COLUMNS ARE SHOWN IN THE PLAN WHICH WILL BE INCORPORATED AS/ STRUCTURE
4. LAYOUT SHOWN IS FOR ILLUSTRATION PURPOSES, FOR SPECIFIC UNIT FLOOR PLAN PLEASE CONTACT SALES.

ATS LE GRANDIOSE

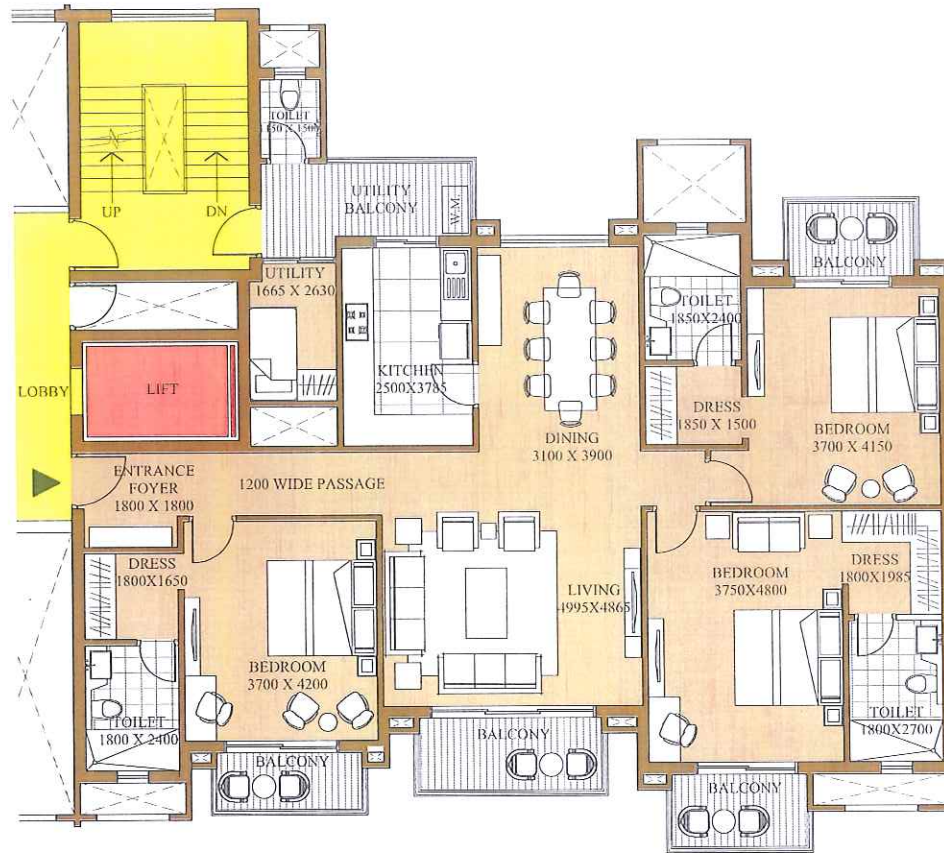

Key Plan

Typical Floor Unit- Type B

Super Area= 2300 Sq Ft

#1925 Sq Ft (Built-up Area) + 375 Sq Ft (Common Circulation + Services)

Carpet Area = 1492 Sq Ft

NOTE:

1. THE WINDOW SIZE/ ITS LOCATION IN ROOMS MAY CHANGE BECAUSE OF ELEVATION FEATURES
2. THE OVERALL LAYOUT MAY VARY BECAUSE OF STATUTORY REASONS IN CASE REQUIRED.
3. CURRENTLY NO COLUMNS ARE SHOWN IN THE PLAN WHICH WILL BE INCORPORATED AS/ STRUCTURE
4. LAYOUT SHOWN IS FOR ILLUSTRATION PURPOSES, FOR SPECIFIC UNIT FLOOR PLAN PLEASE CONTACT SALES.

ATS LE GRANDIOSE