

UPAVP  
 URBAN PLANNING & DEVELOPMENT  
 DEPARTMENT  
 PUNJAB

PROJECT: AVAS/LEA SHEET NO. 2/8  
 FILE NO. PMAY-85  
207/PHOB/ARCHITECT  
 DWG. NO. 207/PHOB/ARCHITECT  
 Detail Working Drawing  
 PMAY-2018

NOTE:  
 1. ALL DIMENSIONS OF THIS LAYOUT AS SHOWN ARE IN METERS.  
 2. TRANSDUCER THIS LAYOUT ON SITE AND THE FOUNDATION SHALL BE AS SHOWN.  
 3. ANY ADJUSTMENTS IF ANY FOUND ON SITE SHOULD BE IMPROVEDLY REFERRED TO ARCHITECTURE & PLANNING SECTION, PUNJAB.  
 4. THE LAYOUT PLAN DOES NOT ACCOUNT FOR SANITARY & ELECTRICAL WORKS. THESE SHALL BE SHOWN IN SEPARATE WORKING DRAWINGS.  
 5. THE WORKING DRAWINGS SHALL BE PREPARED ON THE BASIS OF THIS LAYOUT PLAN. ALL DIMENSIONS SHALL BE AS SHOWN.  
 6. THE FEASIBILITY HAS BEEN CHECKED BY A.P.S. VICE MRS. S. K. SINGH, PUNJAB ARCHITECTURE & PLANNING SECTION, PUNJAB.  
 7. THE FEASIBILITY REPORT HAS BEEN FINANCIALIZED ON THE BASIS OF THIS LAYOUT PLAN.  
 8. THE FEASIBILITY REPORT HAS BEEN FINANCIALIZED ON THE BASIS OF THIS LAYOUT PLAN.

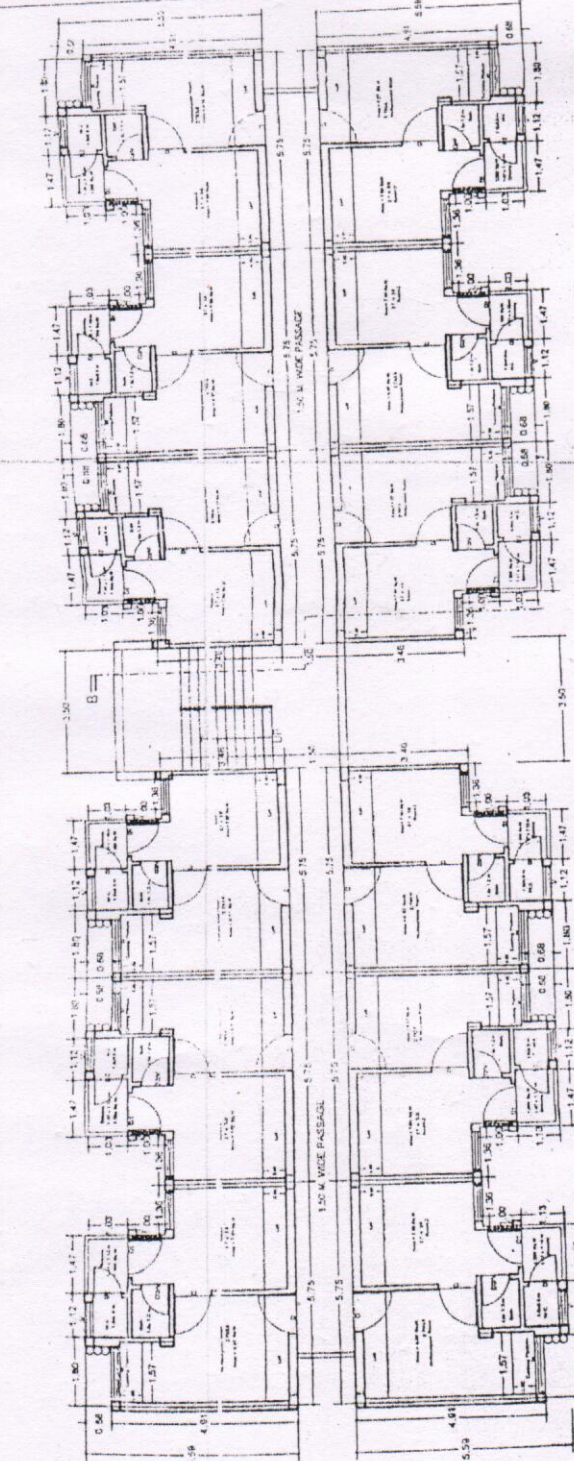

TYPICAL FLOOR PLAN

15.45 + 5.25 + 5.25 + 11.5 + 11.5 + 13.50

ARCHITECTURE & PLANNING UNIT-5 U.P. AVAS EVAM VIKAS PARISHAD GZB.	
DETAIL WORKING DRAWING PMAY-2018	
DATE: 06.07.2018	
KRISHNA KANT ARCH. ASSTT.	<i>K. Kant</i> 07/18
KULKESH RUIHELA ARCH. ASSTT.	<i>K. Ruihela</i>
SANJEEV KASHYAP ARCHITECT PLANNER	<i>S. Kashyap</i> 07/18
CHIEF ARCH. PLANNER	