



NO. OF PRINT	DATE	ISSUED TO	REMARKS

REVISION	DATE	DESCRIPTION	BY

GENERAL NOTES:  
 1. ANY HABITABLE ROOM, TOILET, KITCHEN ETC. IF IT IS NOT NATURALLY VENTILATED WILL BE MECHANICALLY VENTILATED.  
 2. FIRE STAIRCASE IS OF PRESSURISED TYPE AS PER N.B.C.  
 3. BASEMENT WILL BE MECHANICALLY VENTILATED

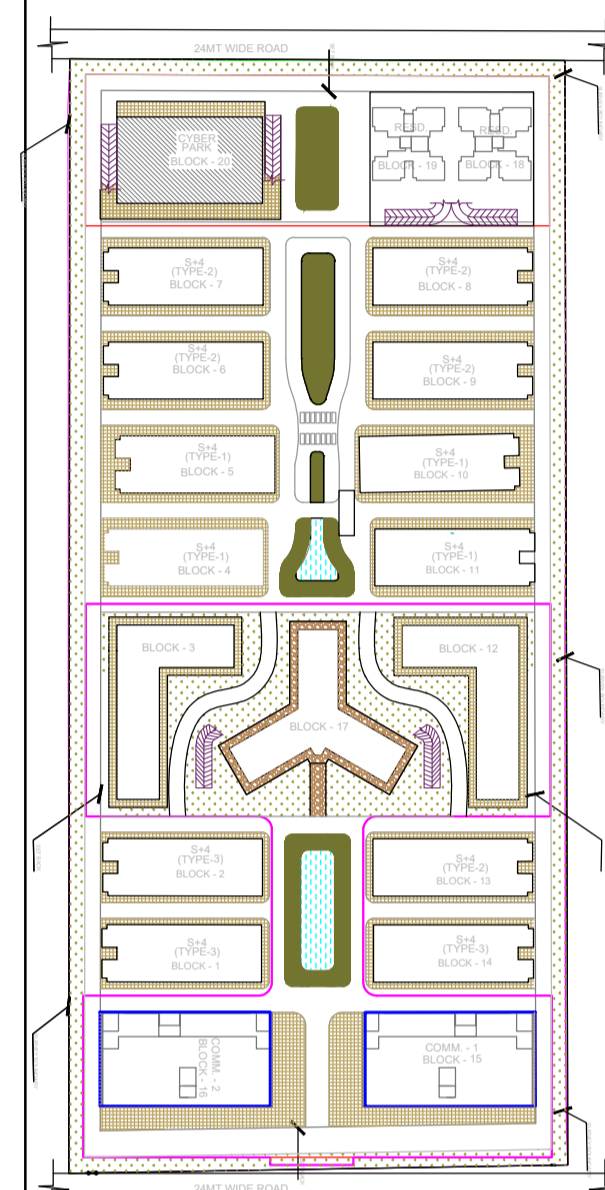

- COMMERCIAL F.A.R
- I.T F.A.R
- INSTITUTIONAL F.A.R
- SERVICE F.A.R
- RESIDENTIAL F.A.R

**REVISED SUBMISSION DRAWING**

CLIENT  
 ELEGANT IT SOLUTIONS PRIVATE LIMITED

PROJECT  
 PROPOSED IT PARK FOR M/s ELEGANT IT SOLUTIONS PRIVATE LIMITED  
 Plot no. 4, Sector-K.P.- 5, Greater Noida U.P.

DATE	PROJECT INCHARGE	CHECKED BY

SCALE	DEALT BY	APPROVED BY

DRAWING TITLE  
 FLOOR PLANS & AREA DETAIL  
 CYBER PARK BLOCK - 20

OWNER SIGN  
**Rishabh Jain**  
 Digitally signed by Rishabh Jain  
 Date: 2025.02.27 20:08:09 +05'30'

ARCHITECT SIGN  
**BIKASH KUMAR SINGH**  
 Digitally signed by BIKASH KUMAR SINGH  
 Date: 2025.02.27 19:59:25 +05'30'

ARCHITECTS  
**Devshilpi Architects LLP.**  
 101 10th Floor, Sector 14, Gurgaon, Haryana  
 P. No. 08207260  
 C. devshilpiarchitects@gmail.com

DRAWING NO.	REVISION
35	

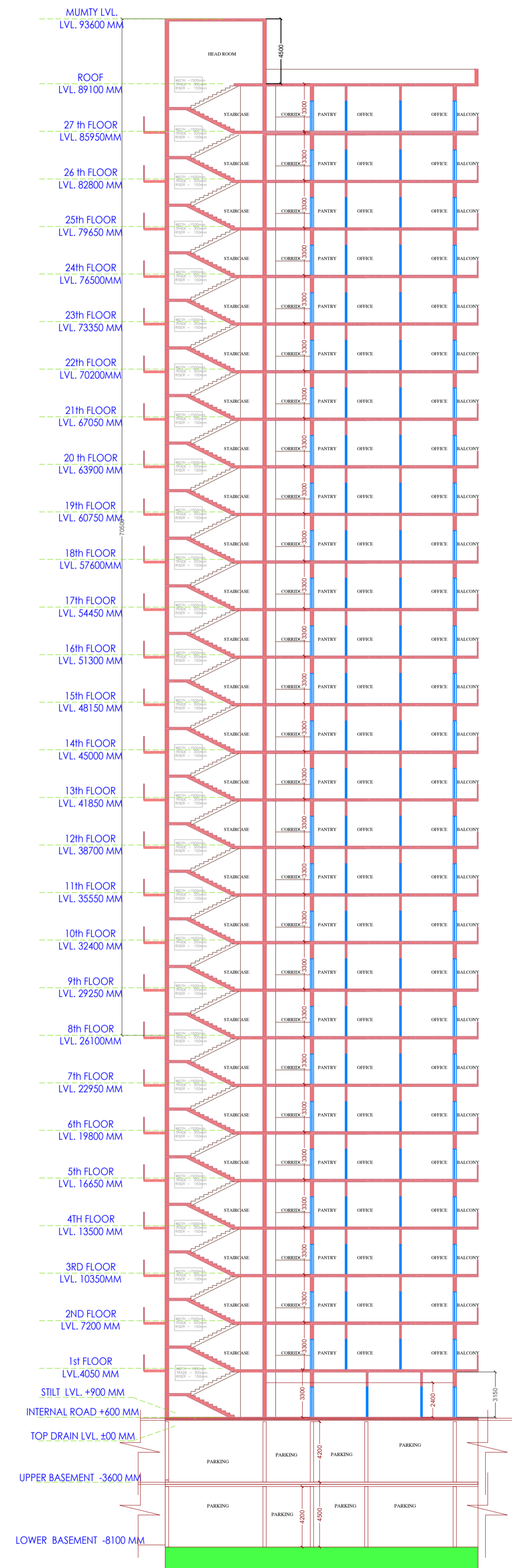

SECTION- YY'

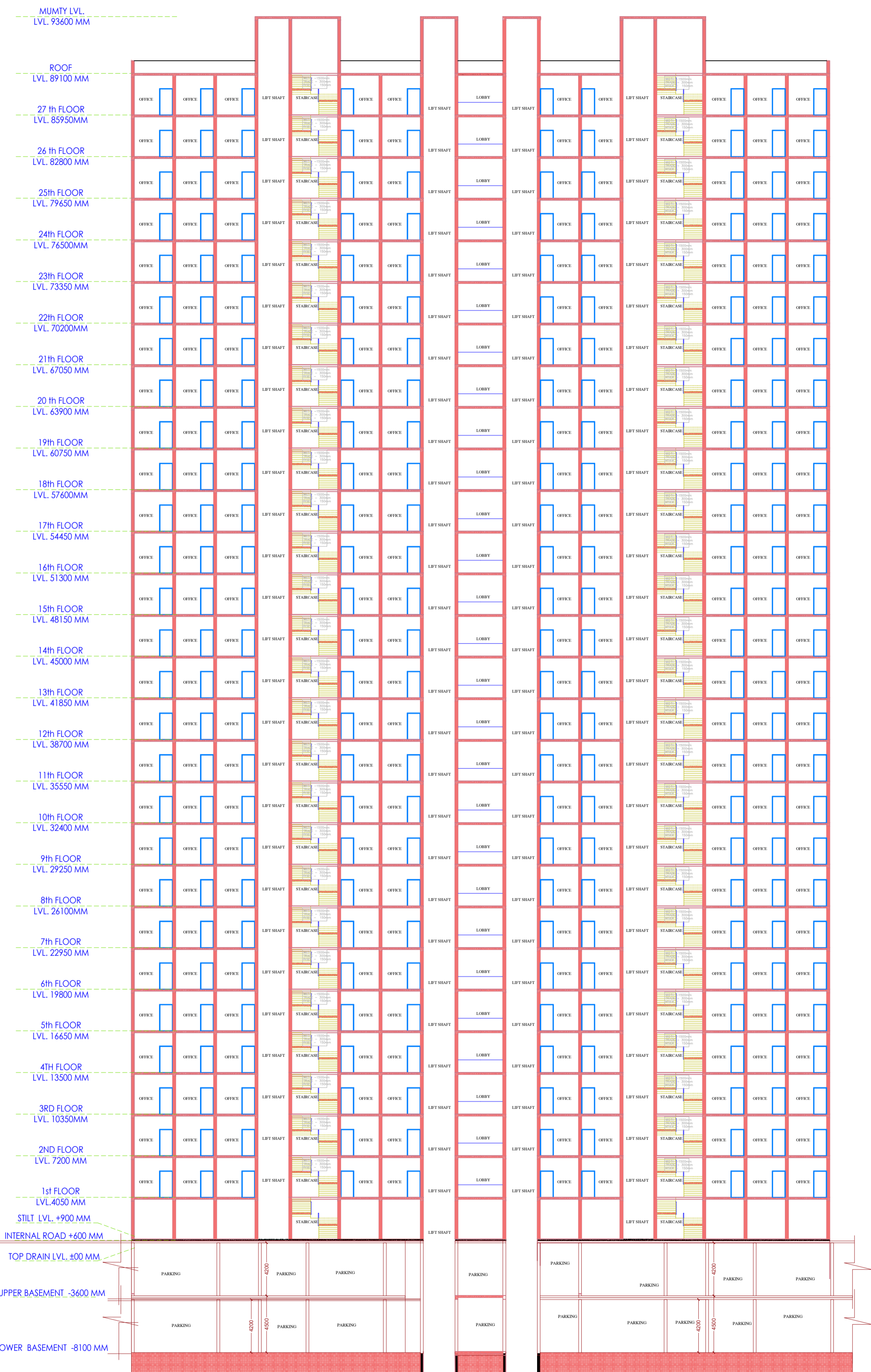

SECTION- XX'

MUMTY MACHINE ROOM AREA DETAIL						
M1	7.568	X	4.085	X	2	= 62.663 MUMTY-A
M2	7.568	X	2.700	X	2	= 41.407 MACHINE ROOM
M3	17.402	X	2.930	X	2	= 101.976 WATER TANK-A
M4	17.402	X	3.610	X	1	= 62.821 WATER TANK-B
M6	2.260	X	5.950	X	1	= 13.447 MACHINE ROOM
TOTAL AREA						= 282.314 SQM

**LAL SINGH**  
 Digitally signed by LAL SINGH  
 Date: 2025.04.01 19:48:59 +05'30'

**Musharraf Yusuf**  
 Digitally signed by Musharraf Yusuf  
 Date: 2025.03.29 19:11:19 +05'30'

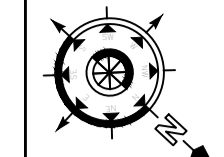

part thereof may not be used or reproduced without the permission of the Architect

NO. OF PRINT	DATE	ISSUED TO	REMARKS

REVISION	DATE	DESCRIPTION	BY

GENERAL NOTES:  
 1. ANY HABITABLE ROOM, TOILET, KITCHEN ETC. IF IT IS NOT NATURALLY VENTILATED WILL BE MECHANICALLY VENTILATED.  
 2. FIRE STAIRCASE IS OF PRESSURISED TYPE AS PER N.B.C.  
 3. BASEMENT WILL BE MECHANICALLY VENTILATED.

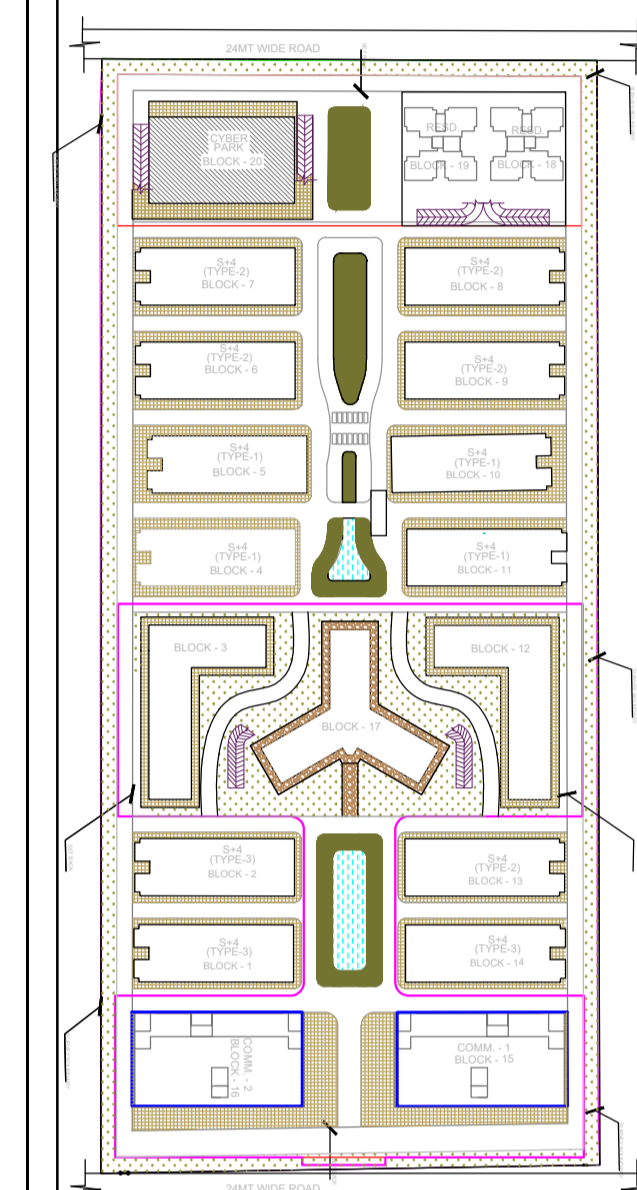

- COMMERCIAL F.A.R
- I.T F.A.R
- INSITUTIONAL F.A.R
- SERVICE F.A.R
- RESIDENTIAL F.A.R

**REVISED SUBMISSION DRAWING**

CLIENT		
ELEGANT IT SOLUTIONS PRIVATE LIMITED		
PROJECT PROPOSED IT PARK FOR M/S ELEGANT IT SOLUTIONS PRIVATE LIMITED Plot no. 4, Sector-K.P. - 5, Greater Noida U.P.		
DATE	PROJECT INCHARGE	CHECKED BY
SCALE	DEALT BY	APPROVED BY
DRAWING TITLE FLOOR PLANS & AREA DETAIL CYBER PARK BLOCK - 20		

OWNER SIGN	ARCHITECT SIGN
<b>Rishabh Jain</b> Digitally signed by Rishabh Jain Date: 2025.02.28 10:19:05 +05'30'	<b>BIKASH KUMAR SINGH</b> Digitally signed by BIKASH KUMAR SINGH Date: 2025.02.27 20:02:04 +05'30'



DRAWING NO.	REVISION
36	

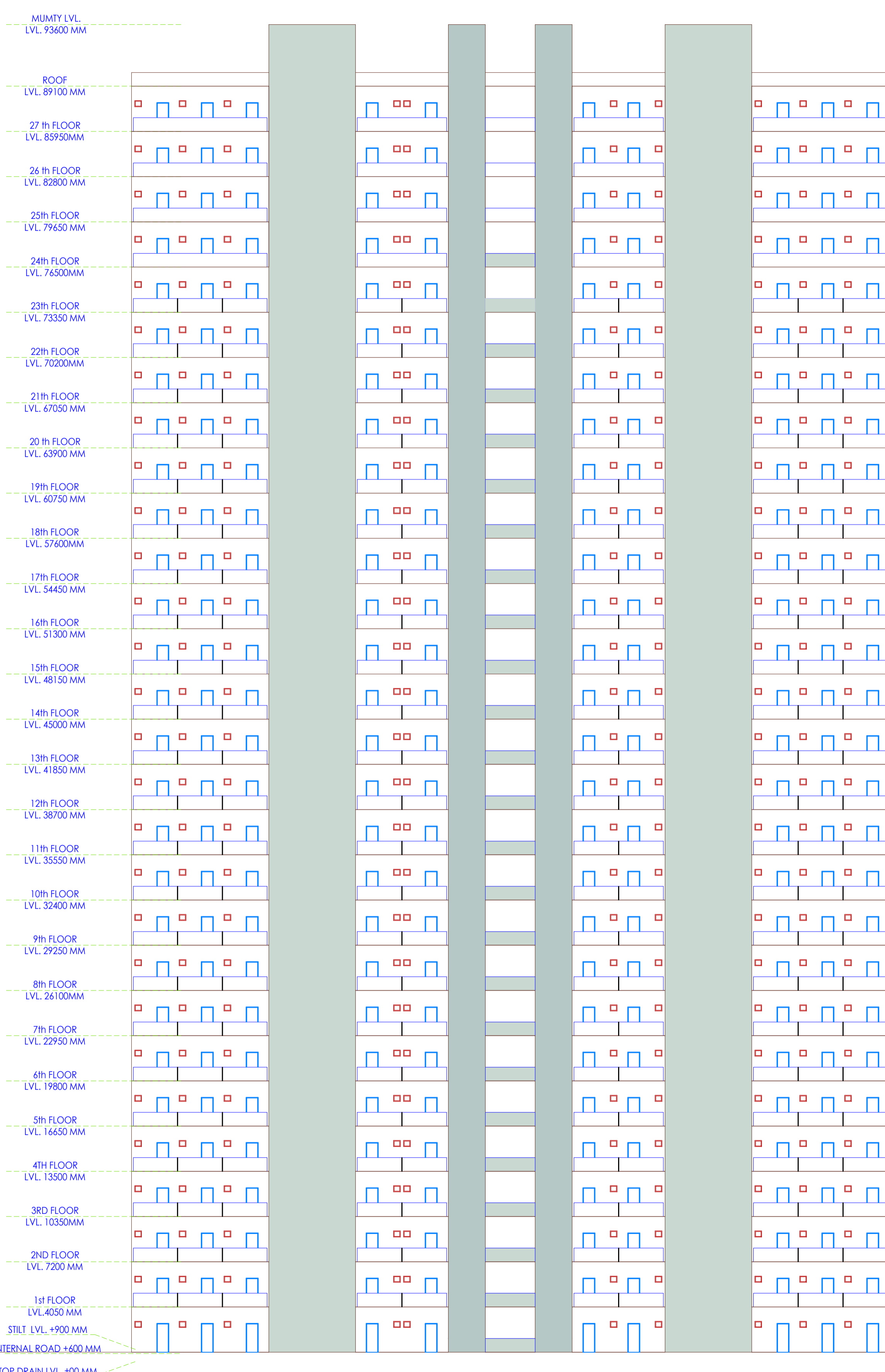

**FRONT ELEVATION**

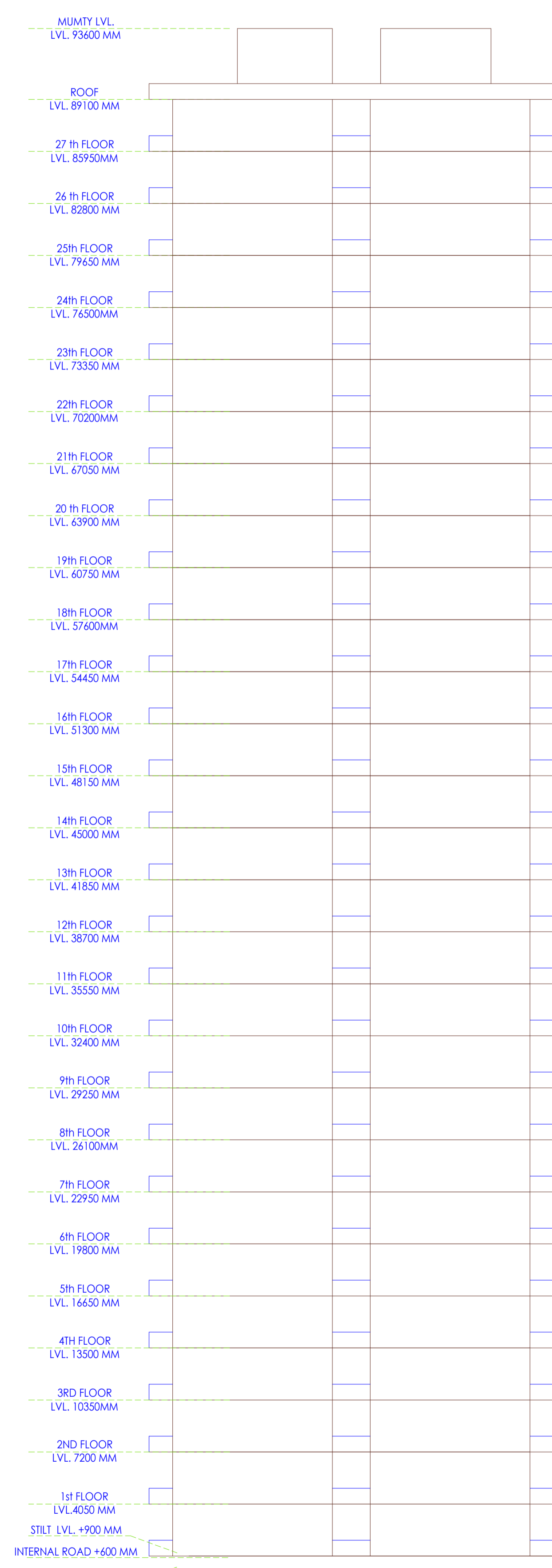

**SIDE ELEVATION**

**LAL SINGH**  
 Digitally signed by LAL SINGH  
 Date: 2025.04.01 19:49:21 +05'30'

**Musharraf Yusuf**  
 Digitally signed by Musharraf Yusuf  
 Date: 2025.03.29 19:13:01 +05'30'