

FRONT ELEVATION

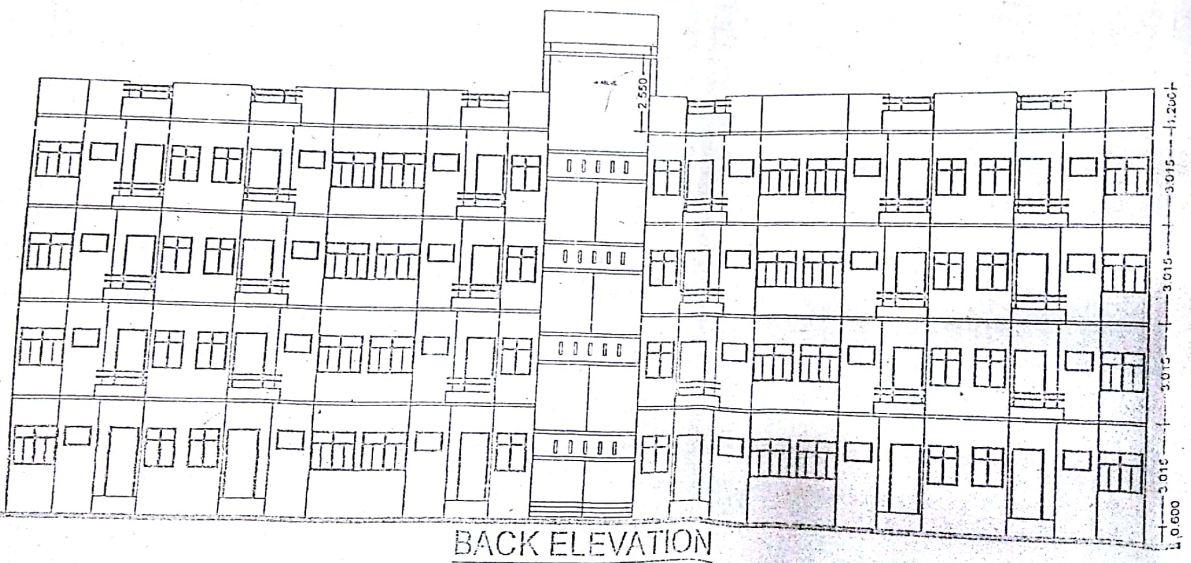

BACK ELEVATION

Handwritten signatures and initials at the bottom of the page, including 'AE', 'AR', 'AP', and 'AR'.

11DAVP (/ 1021

UPAVP ARCHITECTURE AND PLANNING STUDIOS
 104
 FILE NO. PMAY-RS SHEET NO. -5/B
 DWG NO. -R67/UPAVP/AR/01/01/2019
 Working Drawing #1

NOTE:-
 1. ALL THE DIRECTIONS OF THIS LAYOUT AS PER DCP.
 2. TRANSFER OF THIS LAYOUT ON SITE SHOULD BE
 AND DISCREPANCY IF ANY, SHOULD BE EVENED UP
 IMMEDIATELY REFERRED TO ARCHITECTURE & PLAN
 SECTION, APJAMES.
 3. THIS LAYOUT PLAN DOES NOT ACCORD FOR SALE
 FUNDAMENTAL ASPECTS OF PROMOTED PROJECTS TO
 BE GOT ACCEPTED BY COMMISSIONED DEPARTMENT
 ACTUAL IMPLEMENTATION.
 4. THIS WORKING DRAWING HAS BEEN PREPARED ON
 OF INFORMATION RECEIVED BY E.C.O. AND IN LETT
 2172/JY 22 2019/02/23/2019
 5. THE FEASIBILITY HAS BEEN SENT BY APJAMES
 LETTER NO. 356/APP-5 DATED 02.02.2019
 6. THE FEASIBILITY HAS BEEN FINALIZED
 BASIS OF THE FEASIBILITY RECEIVED FROM E.C.O.
 7. THE FEASIBILITY RECEIVED FROM E.C.O.
 LETTER NO. 2331/Y 22/04 DATED 07.02.2019

ARCHITECTURE & PLANNING UPAV
 U.P. JAVAS EVAM VIKAS PARISHAD

DETAIL WORKING DRAWING, PMA

DATED -08.02.2019

KRISHNA KANT BY ARCH. ARCH. ASSTT.	
MUKESH RUMELA BY ARCH. PLANNER ASSTT. ARCH. PLANNER	
SANJEEV KASHYAP BY ARCH. PLANNER ARCHITECT PLANNER	
CHIEF ARCH. PLANNER	

