

JP

2018/141776/LX0/UCR/NOA/2-017/50
 18 नं०... 12345

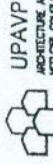

UPAVP
 ARCHITECTURE AND PLANNING SECTION UNIT-5
 KOLAR CAMPUS, KOLAR, NAGAR
 UD0009-25018
 ISO. 9001-2000

PROJECT NO. 257/UPND/APP/UNIT-5/10/07
 SHEET NO. - 7/8 Def
 FILE NO. PMAY-85
 DWG NO. PMAY-204
 Drawing PMAY-204

NOTE:
 1. ALL INTERSECTIONS OF THIS LAYOUT AS PER DETAILS.
 2. TRANSFER OF THIS LAYOUT ON SITE SHOULD BE CHECKED
 AND ADJUSTMENTS, IF ANY, SHOULD BE EVENLY DISTRIBUTED
 3. ANY DISCREPANCY, IF ANY, FOUND ON SITE SHOULD BE
 REPORTED TO ARCHITECTURE & PLANNING
 SECTION UP UNIT-5.
 4. THIS LAYOUT PLAN DOES NOT ACCOUNT FOR SALABILITY.
 FINANCIAL ASPECTS OF PROPOSED PROPERTIES THESE MA
 THE GOT ASCERTAINED BY CONCERNED DEPARTMENTS BEFO
 ACTUAL IMPLEMENTATION.
 5. THIS DRAWING HAS BEEN PREPARED ON THE BA
 6. THE FEASIBILITY HAS BEEN SENT BY AP-5, VICE IHS
 LETTER NO. 308 / AP-5 DATED 05.02.2018.
 7. THIS WORKING DRAWING HAS BEEN FINALIZED ON THE
 BASIS OF THE FEASIBILITY RECEIVED FROM EX. EN. CD-7
 VICE IHS LETTER NO. 257/1427/04 DATED 07.02.2018.

निर्माण हेतु प्रमाणित
 शत्रुघ्न निर्माणक (पियू इकाई)

LEGEND:
 P1 - RAIN WATER PIPE
 P2 - SOIL WATER PIPE
 P3 - WASTE WATER PIPE
 -ORISSA PAN
 - WATER TAP

ARCHITECTURE & PLANNING UNIT-5
 U.P. AVAS EVAM VIKAS PARISHAD GZB.

DETAIL WORKING DRAWING PMAY-2018

DATED -06.02.2018

KRISHNA KANT

ARCH. ASSTT.

MUKESH RUHELIA

ARCH. & PLANNING ENGINEER / I.T.P.

ASSTT. ARCH. PLANNER

SANJEEV KASHYAP

B. PLAN. & PLANNING (ENVIRONMENT) / I.T.P.

ARCHITECT PLANNER

CHIEF ARCH. PLANNER

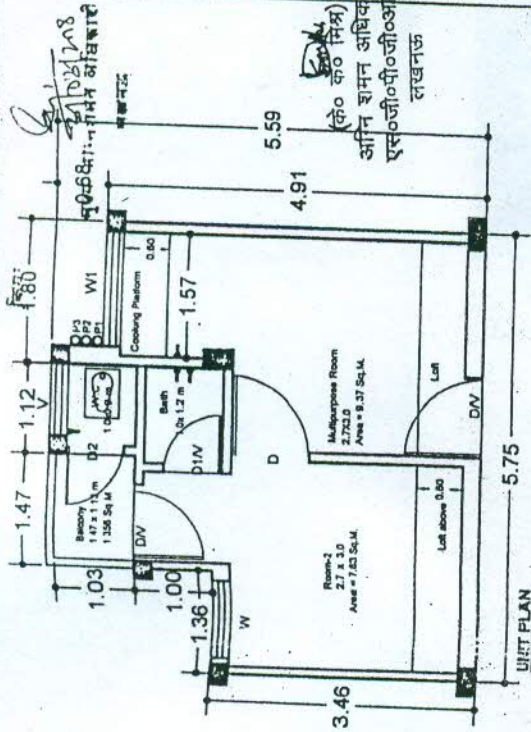

S.N.	TYPE	WIDTH	HEIGHT	REMARKS
1.	D.V.	800	2100	ANGLE IRON SINGLE LEAF DOOR
2.	D.V.V.	750	2100	ANGLE IRON SINGLE LEAF DOOR
3.	D.	800	2100	ANGLE IRON SINGLE LEAF DOOR
4.	D.T.	750	2100	ANGLE IRON SINGLE LEAF DOOR
5.	W.	1300	1500	2 SECTION SINGLE SLIDING WINDOW GRILL
6.	W.V.	1000	1600	2 SECTION SINGLE SLIDING WINDOW GRILL
7.	V.	800	800	2 SECTION SINGLE LEAF WINDOW GRILL

CARPET AREA = 22.77 SQ.M.
 SUPER AREA OF ONE UNIT = 34.07 SOM
 HT. FLOOR TO CEILING = 2.8 M

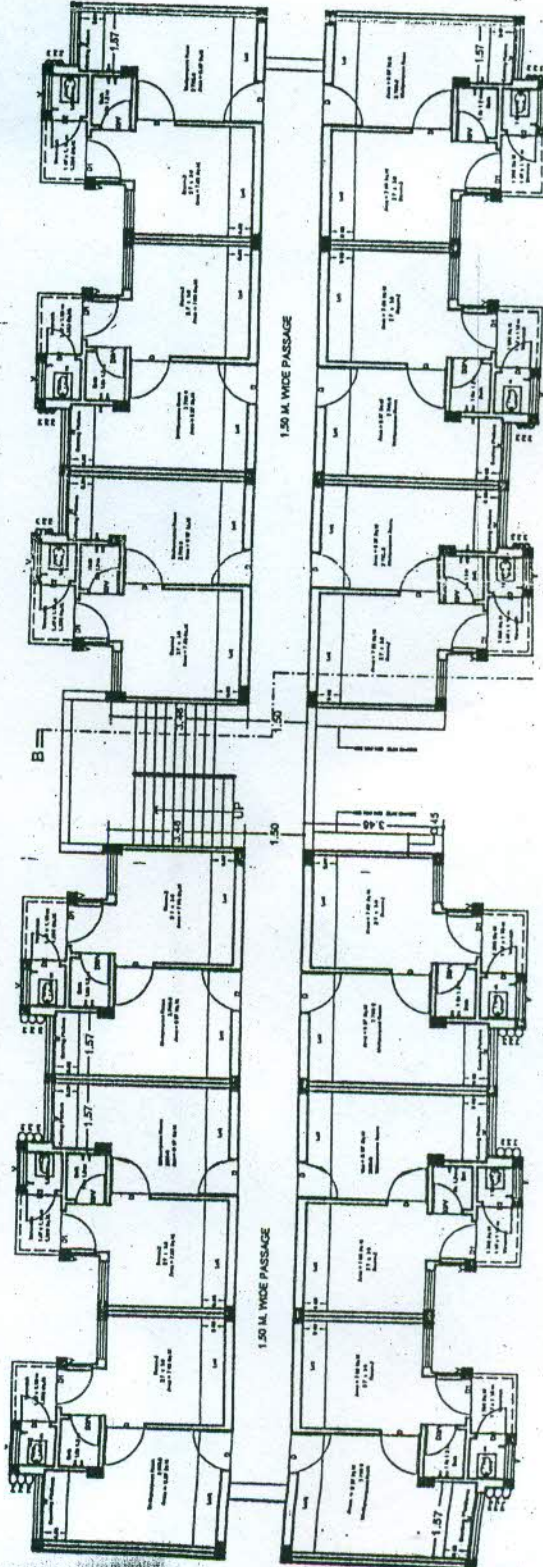

TYPICAL FLOOR PLAN

Handwritten signatures and initials: J.E., A.E., E.E., and other marks.