

THESE SHOPS CAN BE USED FOR SUPPORT FACILITY SERVICES

No.	Support Services	Shop Services to be used	No. of Shops
1	Mini Shop	any all types of goods	4
2	Flower Shop	any all types of plants	4
3	Bakery Shop	any all types of bread	4
4	Meat/Fish & Seafood	any all types of meat	4
5	Ice Cream Shop	any all types of ice cream	4
6	Coffee Shop	any all types of coffee	4
7	Restaurant	any all types of food	4
8	Bar	any all types of drinks	4
9	Beauty Salon	any all types of beauty services	4
10	Spa	any all types of spa services	4
11	Pharmacy	any all types of medicines	4
12	Stationery Shop	any all types of stationery	4
13	Books Shop	any all types of books	4
14	Gifts & Souvenirs Shop	any all types of gifts & souvenirs	4
15	Textiles & Fashion Shop	any all types of clothes	4
16	Wedding & Party Supplies Shop	any all types of party supplies	4
17	Photography & Camera Shop	any all types of cameras	4

TREE SCHEDULE

SYMBOL	HEBROTOMICAL NAME	QUANTITIES	DESCRIPTION
(Symbol)	BAURINIA VIREGATA	35	DECIDUOUS TREE
(Symbol)	THEVETIA PERUVIANA	35	EVERGREEN TREE
TOTAL TREE		70	

ITEM NO.	LANDMARK AREA	DESCRIPTION	UNIT	QUANTITY	UNIT PRICE	TOTAL
1	ROAD	ROAD	SQ. M	1000	100	100000
2	ROAD	ROAD	SQ. M	1000	100	100000
3	ROAD	ROAD	SQ. M	1000	100	100000
4	ROAD	ROAD	SQ. M	1000	100	100000
5	ROAD	ROAD	SQ. M	1000	100	100000
6	ROAD	ROAD	SQ. M	1000	100	100000
7	ROAD	ROAD	SQ. M	1000	100	100000
8	ROAD	ROAD	SQ. M	1000	100	100000
9	ROAD	ROAD	SQ. M	1000	100	100000
10	ROAD	ROAD	SQ. M	1000	100	100000
11	ROAD	ROAD	SQ. M	1000	100	100000
12	ROAD	ROAD	SQ. M	1000	100	100000
13	ROAD	ROAD	SQ. M	1000	100	100000
14	ROAD	ROAD	SQ. M	1000	100	100000
15	ROAD	ROAD	SQ. M	1000	100	100000
16	ROAD	ROAD	SQ. M	1000	100	100000
17	ROAD	ROAD	SQ. M	1000	100	100000
18	ROAD	ROAD	SQ. M	1000	100	100000
19	ROAD	ROAD	SQ. M	1000	100	100000
20	ROAD	ROAD	SQ. M	1000	100	100000

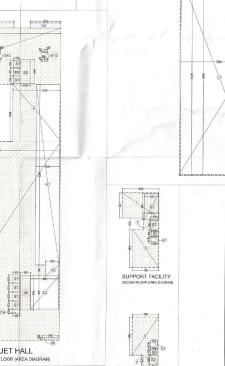
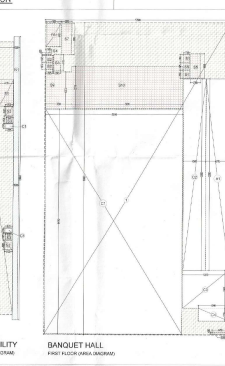
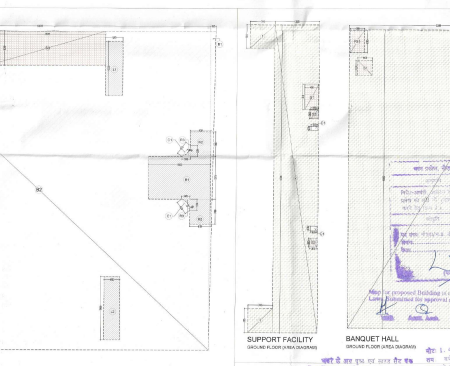
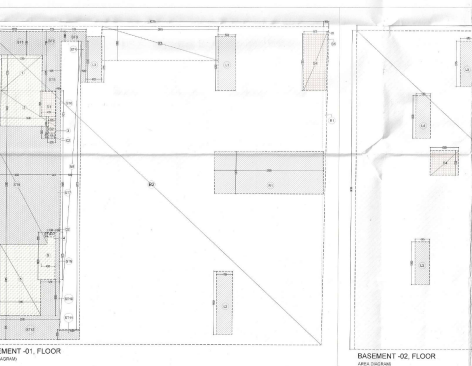
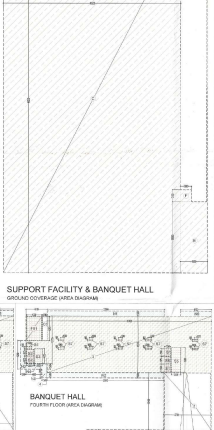
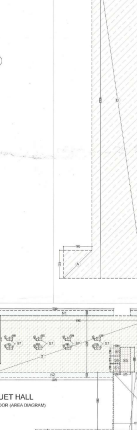
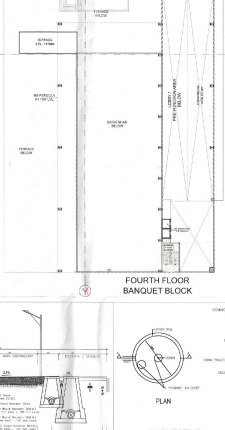
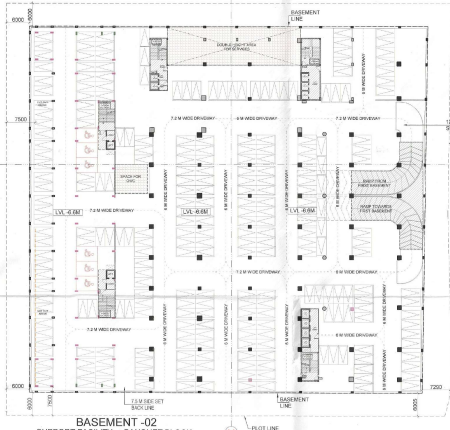
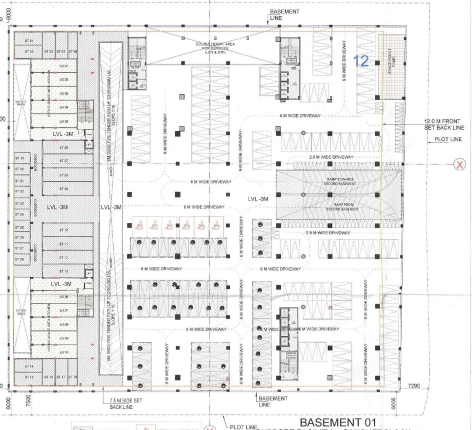

For Expressway Hospitality Pvt. Ltd.

OWNER'S SIGN: *(Signature)*

ARCHITECT'S SIGN: *(Signature)*

PROJECT:- PROPOSED BUILDING PLAN OF BARAT CHAR AT PLOT NO.- P-50 & P-50, SECTOR-134, NOIDA

BEING DEVELOPED BY:- M/S EXPRESSWAY HOSPITALITY PRIVATE LIMITED

NOTE : NOIDA MASTER PLAN 2031 5.30 COMMUNITY CENTRE PERMISSIBLE USES - COMMUNITY CENTRE / BARAT GHAR,

SUPPORT FACILITIES- INDOOR GAMES, INDOOR GAMES, LIBRARY, RESTAURANT, VENDING BOOTH / KIOSK, GUEST ROOMS.

LOCATION PLAN

SCALE 1:100

