

2D BASEMENT -PART- 1 & 2

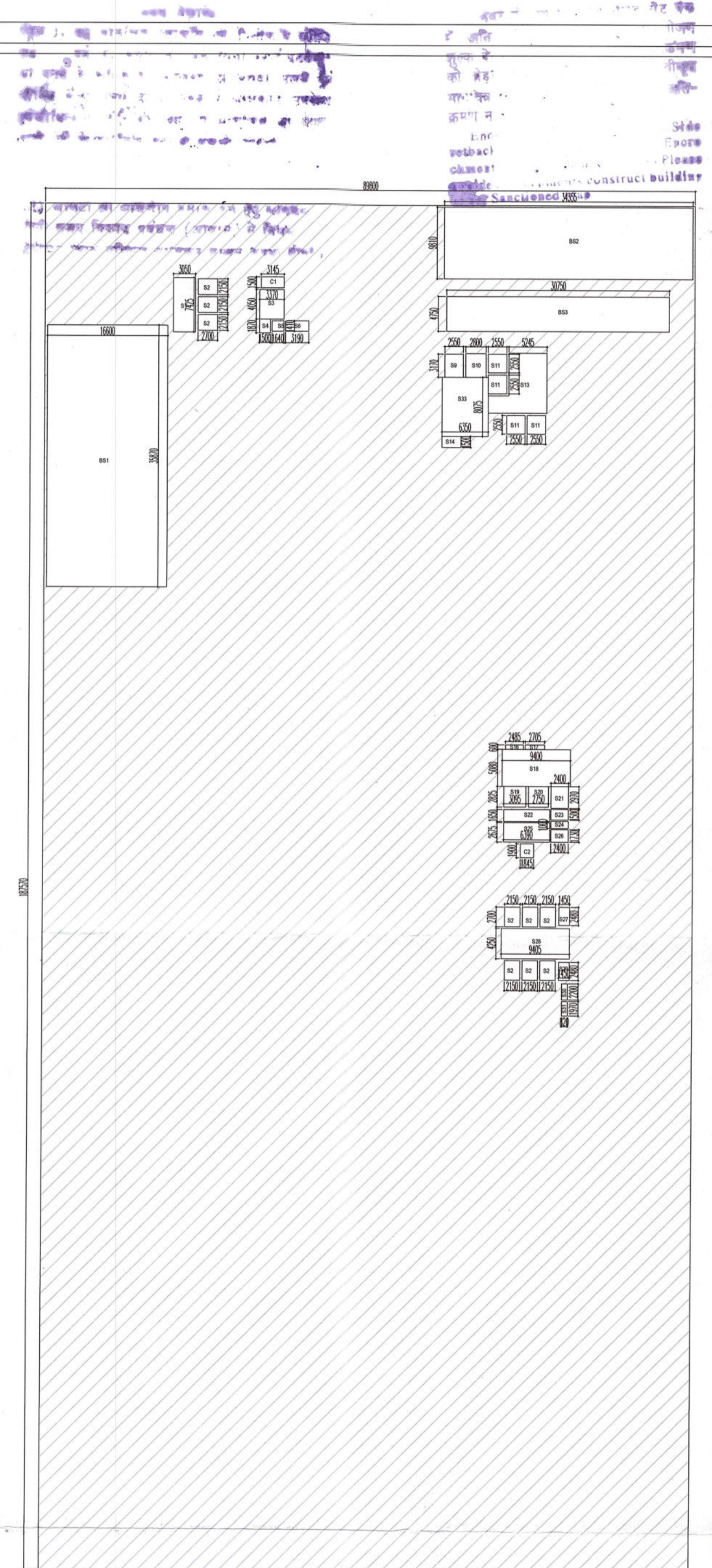

2D BASEMENT -PART-1

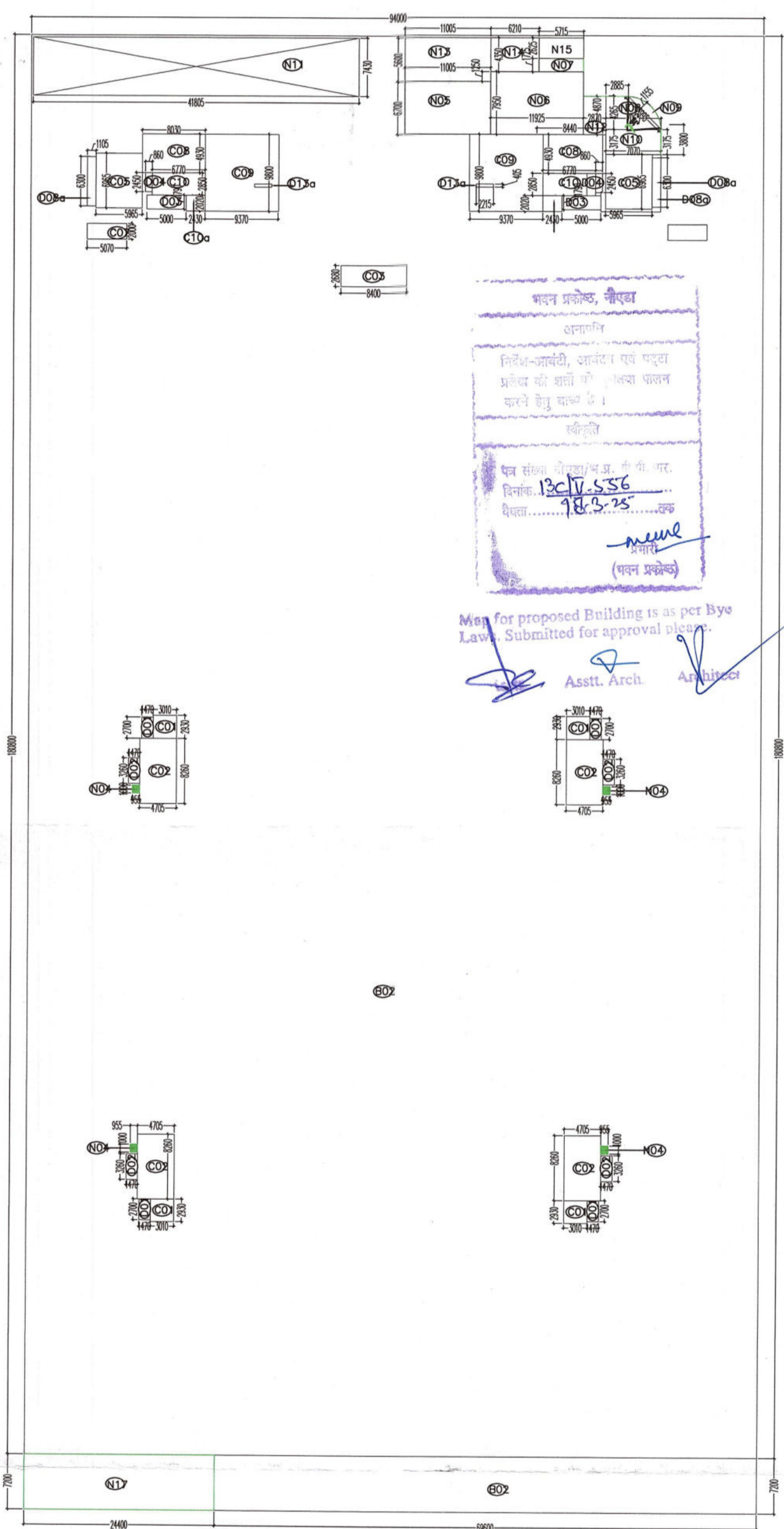

2D BASEMENT -PART-2

Handwritten notes in Hindi and English, including a signature and date: 17/03/2025.

Handwritten notes in Hindi, including a signature and date: 17/03/25.

Sl. No.	Description	Quantity	Unit
1
2
3
4
5
6
7
8
9
10
11
12
13
14
15
16
17
18
19
20
21
22
23
24
25
26
27
28
29
30
31
32
33
34
35
36
37
38
39
40
41
42
43
44
45
46
47
48
49
50

2ND BASEMENT-COMPLEX A

Sl. No.	Area	Area (sq. m)	Area (sq. ft)
1
2
3
4
5
6
7
8
9
10
11
12
13
14
15
16
17
18
19
20
21
22
23
24
25
26
27
28
29
30
31
32
33
34
35
36
37
38
39
40
41
42
43
44
45
46
47
48
49
50

2ND BASEMENT-COMPLEX B

Sl. No.	Area	Area (sq. m)	Area (sq. ft)
1
2
3
4
5
6
7
8
9
10
11
12
13
14
15
16
17
18
19
20
21
22
23
24
25
26
27
28
29
30
31
32
33
34
35
36
37
38
39
40
41
42
43
44
45
46
47
48
49
50

REVISIONS: DATE: 17-03-2025 SHEET NO.: A 0 0 3

DRAWING: 2ND BASEMENT FLOOR PLAN (PART- 1 & 2)

NATURE OF DRAWING: SUBMISSION DRAWING

PROJECT: PROPOSED IT / IES PARK, AT PLOT NO. A-37,38 SECTOR-62 NOIDA

OWNER: M/S CHAMBAL TRADINGS PVT. LTD.

PROJECT CONSULTANTS: HOLISTIC URBAN INNOVATIONS PVT. LTD.

PLANNING & ARCHITECTURE: GREEN & ENERGY SERVICES BUILDING TECH. SERVICES, THE CORINTHIAN, TOWER: A-41, SEC-62, NOIDA 201 201 PH: 0120-4130768, FAX: 0120-427786

IMPORTANT: 1. IN CASE OF ANY DISCREPANCY IN THE DRAWING, THIS OFFICE SHOULD BE REFERRED IMMEDIATELY. 2. ONLY WRITTEN DIMENSIONS ARE TO BE FOLLOWED. 3. ALL DIMENSIONS ARE IN MILLIMETERS.

3

1.1 बावली का बरतनायक बनाम नए बरतनायक
 1.2 इनके बरतनायक बरतनायक (आवक) के बरतनायक
 1.3 बावली का बरतनायक बनाम नए बरतनायक

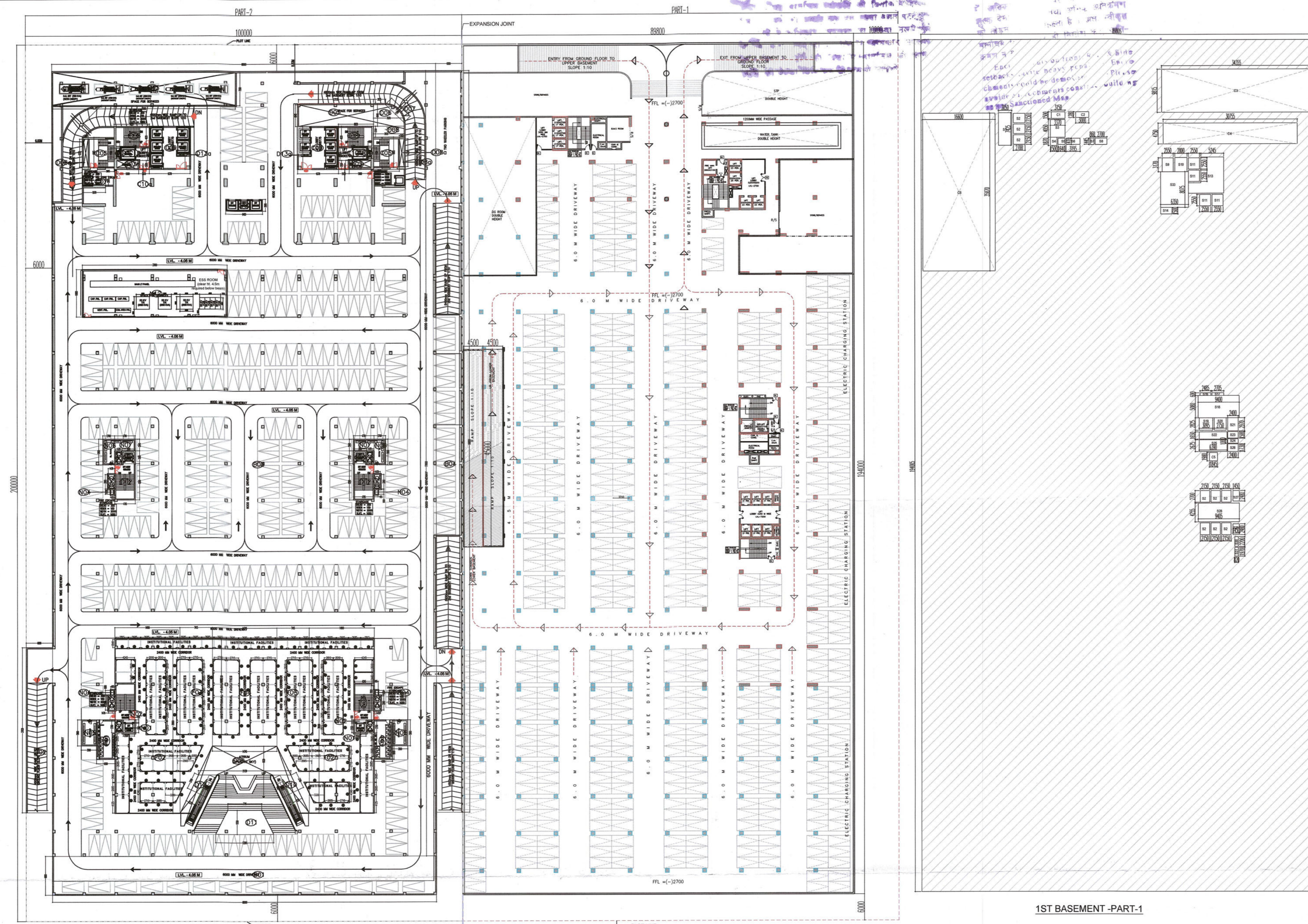

1ST BASEMENT -PART-1 & 2

1ST BASEMENT -PART-1

1ST BASEMENT -PART-2

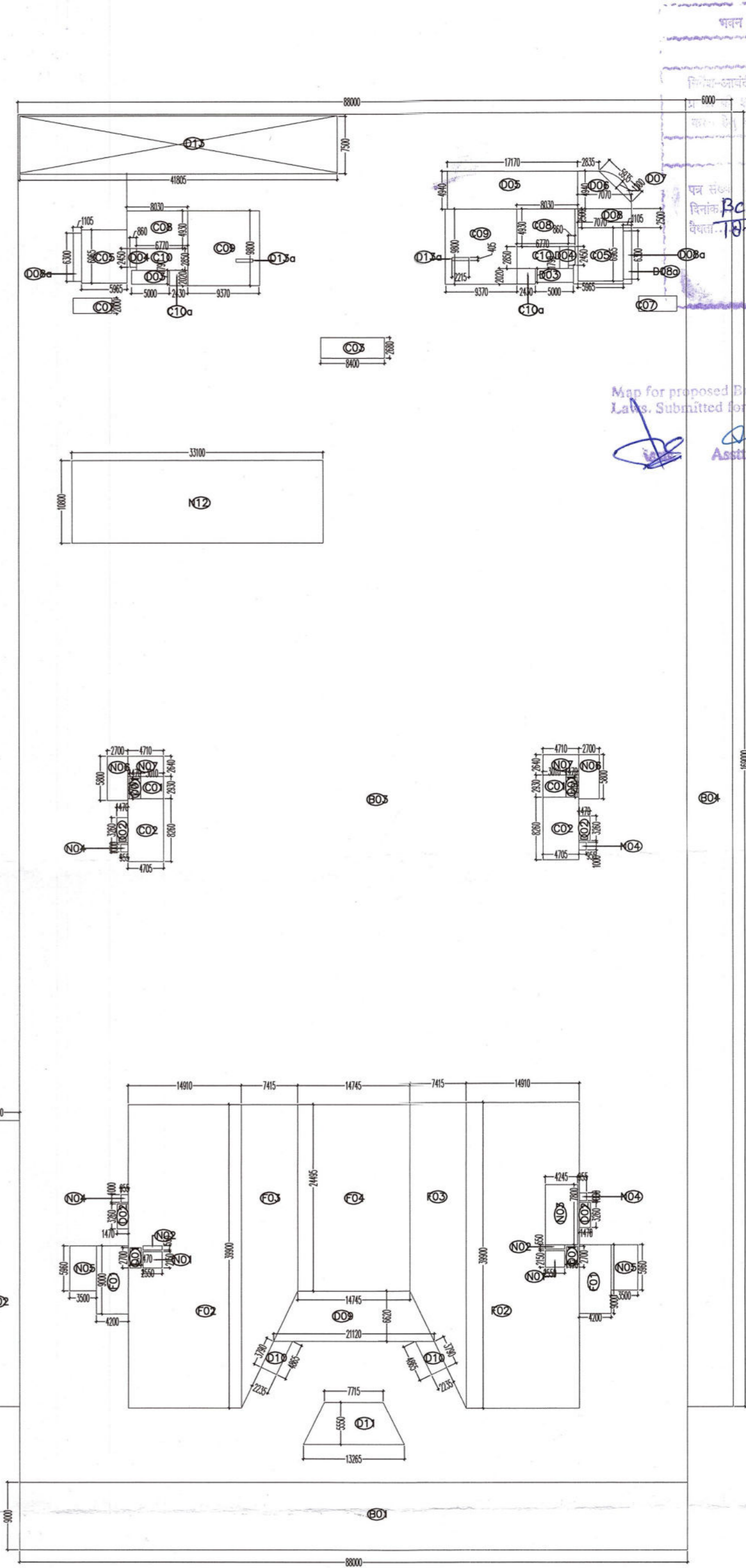

Map for proposed Building as per Bye Laws. Submitted for approval please.
 Asst. Arch. Architect

पवन प्रसेव, नीरव
 18/3/25
 (पवन प्रसेव)

1ST BASEMENT -PART-1	
NO.	DESCRIPTION
1	...
2	...
3	...
4	...
5	...
6	...
7	...
8	...
9	...
10	...
11	...
12	...
13	...
14	...
15	...
16	...
17	...
18	...
19	...
20	...
21	...
22	...
23	...
24	...
25	...
26	...
27	...
28	...
29	...
30	...
31	...
32	...
33	...
34	...
35	...
36	...
37	...
38	...
39	...
40	...
41	...
42	...
43	...
44	...
45	...
46	...
47	...
48	...
49	...
50	...
51	...
52	...
53	...
54	...
55	...
56	...
57	...
58	...
59	...
60	...
61	...
62	...
63	...
64	...
65	...
66	...
67	...
68	...
69	...
70	...
71	...
72	...
73	...
74	...
75	...
76	...
77	...
78	...
79	...
80	...
81	...
82	...
83	...
84	...
85	...
86	...
87	...
88	...
89	...
90	...
91	...
92	...
93	...
94	...
95	...
96	...
97	...
98	...
99	...
100	...

REVISIONS: DATE: 17-03-2025 SHEET NO.: A 0 0 0 4

DRAWING: 1ST BASEMENT FLOOR PLAN (PART-1 & 2)

NATURE OF DRAWING: SUBMISSION DRAWING NORTH

PROJECT: PROPOSED IT / IES PARK, AT PLOT NO. A-37,38 SECTOR -62 NOIDA

OWNER: M/S CHAMBAL TRADINGS PVT. LTD.

PROJECT CONSULTANTS: HOLISTIC URBAN INNOVATIONS PVT. LTD. PLANNING & ARCHITECTURE EPC & MEP ACTIVITIES GREEN & ENERGY SERVICES BUILDING TECH SERVICES THE COBENTHURM, TOWER-A-41, SEC-62, NOIDA-201 301 PH- 01204193789, FAX- 01204527789

IMPORTANT: 1. IN CASE OF ANY DISCREPANCY IN THE DRAWING, THIS OFFICE SHOULD BE REFERRED IMMEDIATELY. 2. ONLY WRITTEN DIMENSIONS ARE TO BE FOLLOWED. 3. ALL DIMENSIONS ARE IN MILLIMETERS.

4

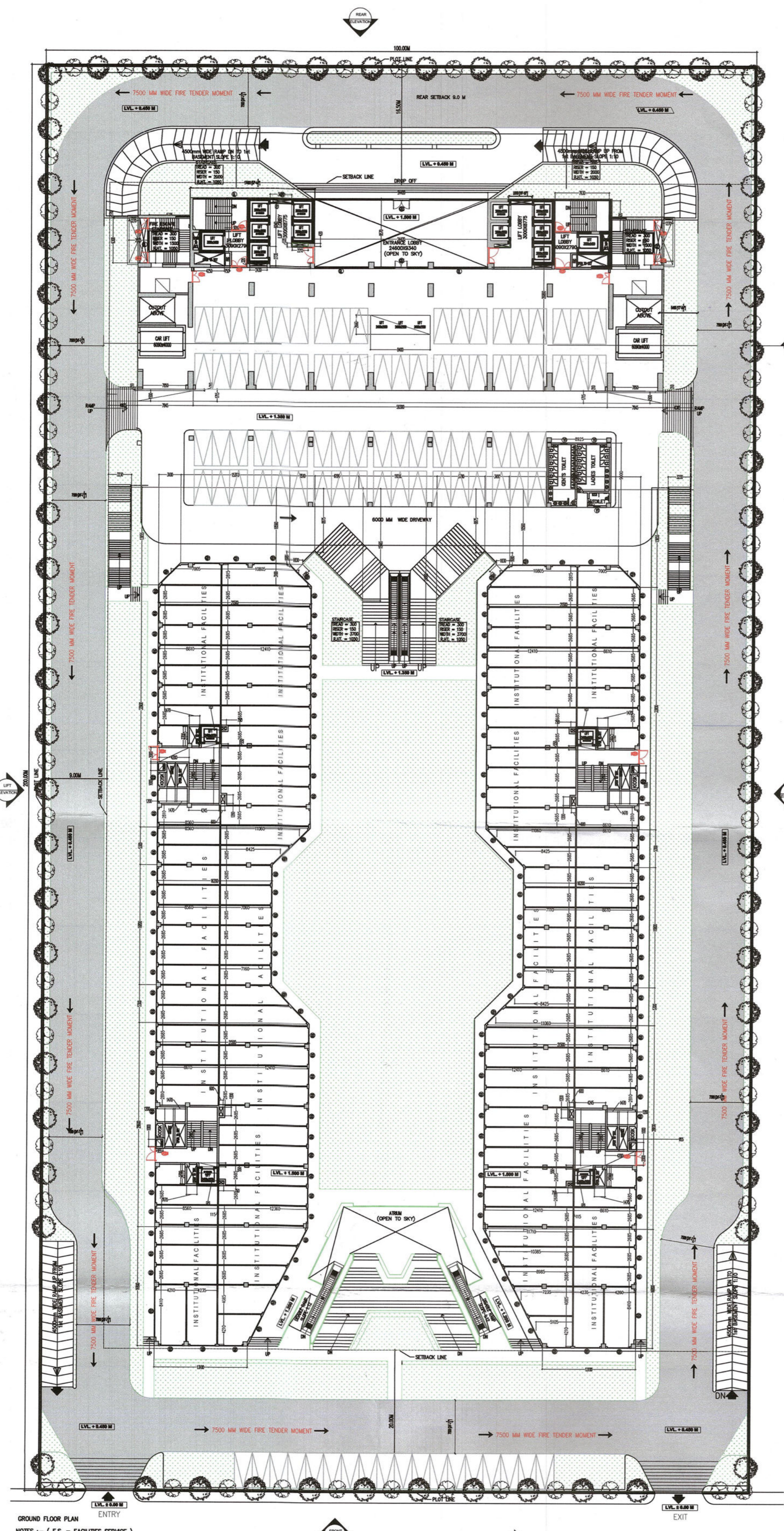

GROUND FLOOR PLAN
NOTES :- (F.S. = FACILITIES SERVICE)

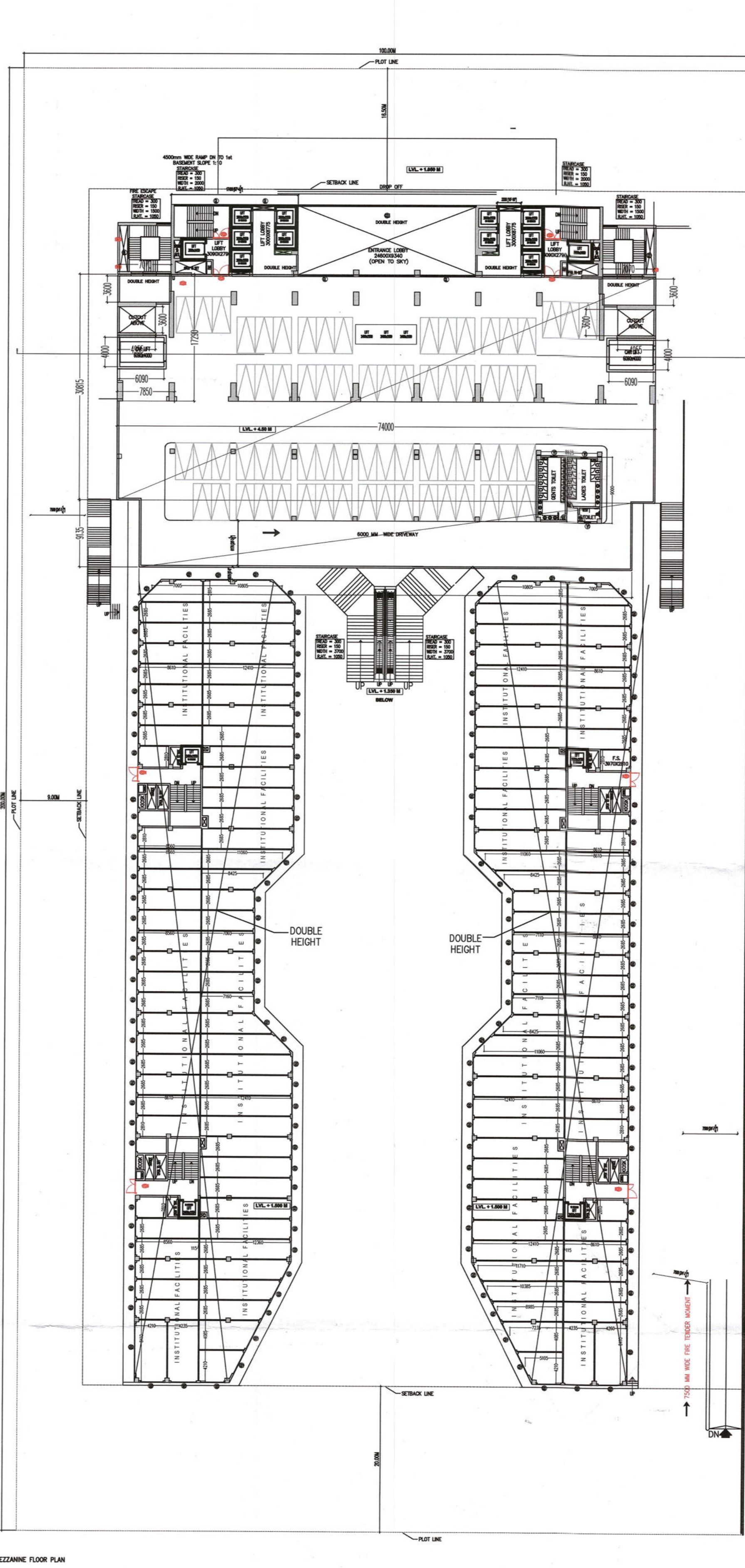

MEZZANINE FLOOR PLAN

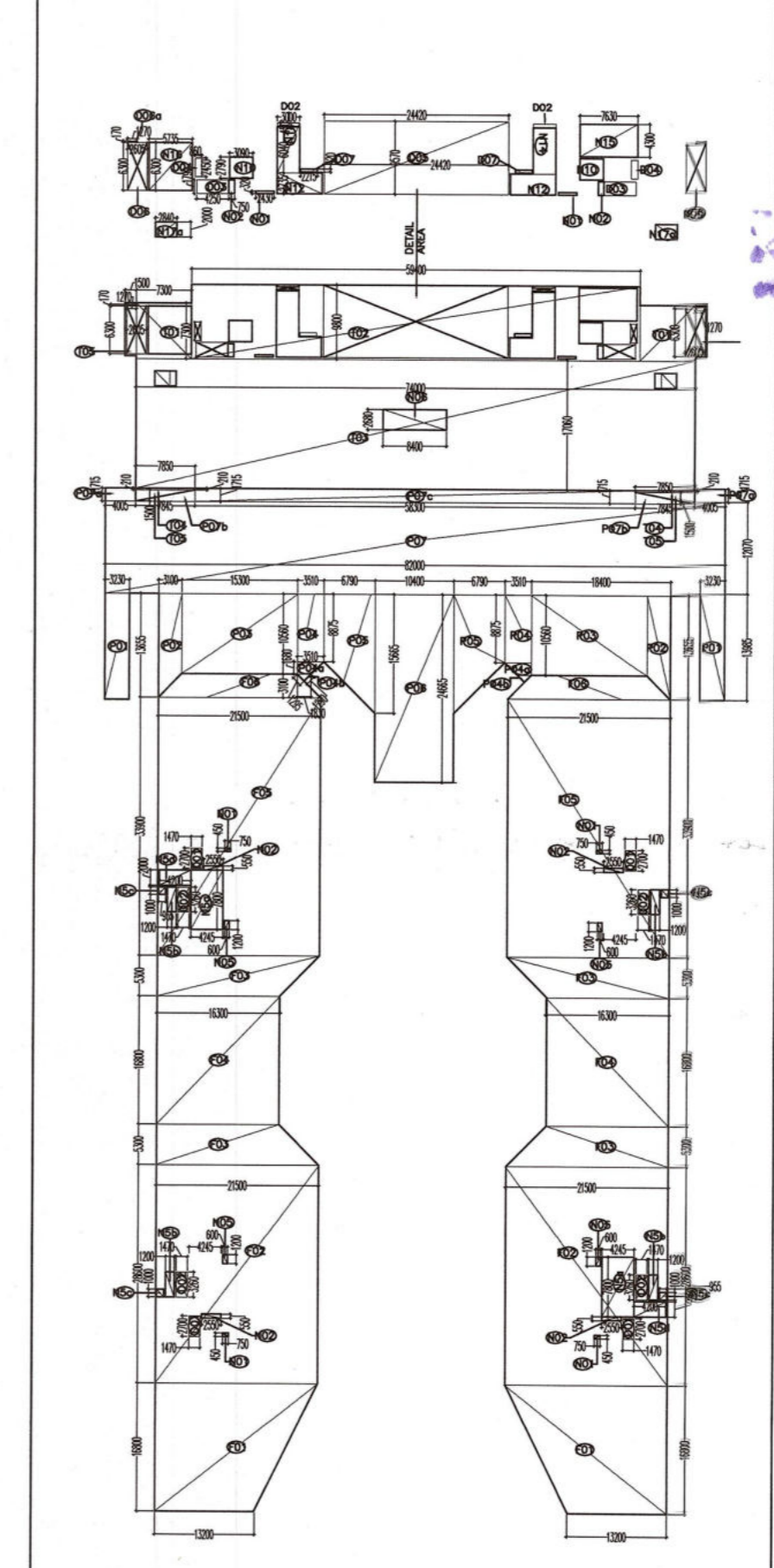

AREA DIAGRAM GROUND FLOOR PLAN

GROUND FLOOR AREA CALCULATION

COVERED AREA AT INSTITUTIONAL FACILITY BLOCK - ADDITION AREA - DEDUCTION AREA						
S. NO.	DIM(m)	X	DIM(m)	FEC.	NOS.	AREA(SQ.M.)
ADDITION AREA						
F01	(13,200 + 21,500) / 2 X 16,500			1.00	2	582,900
F02	21,500	X	28,800	1.00	2	1,229,800
F03	(22,500 + 16,500) / 2 X 5,300			1.00	4	400,680
F04	16,500	X	16,800	1.00	2	549,600
F05	21,500	X	33,800	1.00	2	1,447,900
F06	(24,800 + 21,500) / 2 X 3,300			1.00	2	114,390
TOTAL ADDITION AREA (A)						4,028,370
DEDUCTION AREA						
D01	1,470	X	2,700	1.00	4	15,876
D02	1,470	X	1,200	1.00	4	7,056
TOTAL DEDUCTION AREA (B)						33,048
TOTAL GROUND COVERAGE AT INSTITUTIONAL FACILITY BLOCK (C) = (A-B)						4,028,332
10% SERVICES AREA AT INSTITUTIONAL FACILITY BLOCK						
S01	0,750	X	0,450	1.00	4	1,350
S02	0,500	X	2,500	1.00	4	5,000
S03	0,000	X	1,200	1.00	4	2,880
S04	4,240	X	7,800	1.00	2	66,222
S05	1,300	X	3,200	1.00	4	16,640
S06	1,000	X	0,900	1.00	4	3,600
S07	2,000	X	4,200	1.00	2	16,800
TOTAL 10% SERVICES AREA AT INSTITUTIONAL FACILITY BLOCK (D)						112,892
TOTAL AREA AT INSTITUTIONAL FACILITY BLOCK (E) = (C+D)						4,141,224

COVERED AREA AT ITS BLOCK - ADDITION AREA - DEDUCTION AREA

S. NO.	DIM(m)	X	DIM(m)	FEC.	NOS.	AREA(SQ.M.)
ADDITION AREA						
T01	7,800	X	7,300	1.00	2	569,580
T02	4,800	X	56,400	1.00	1	270,720
T03	14,000	X	17,000	1.00	1	238,000
T04	0,210	X	7,850	0.50	2	1,649
T05	1,500	X	7,800	0.50	2	11,775
TOTAL ADDITION AREA (F)						1,193,724
DEDUCTION AREA						
D08	0,450	X	1,000	1.00	2	2,700
D09	1,750	X	4,200	1.00	2	14,700
D10	0,880	X	2,400	1.00	2	4,224
D11	24,420	X	9,570	1.00	1	232,899
D12	4,500	X	2,400	1.00	2	21,600
D13	1,370	X	0,170	1.00	2	4,628
D14	0,420	X	2,275	1.00	2	1,881
TOTAL DEDUCTION AREA (G)						296,544
TOTAL GROUND COVERAGE AT ITS BLOCK (H) = (F-G)						897,180

10% SERVICES AREA AT ITS BLOCK

S. NO.	DIM(m)	X	DIM(m)	FEC.	NOS.	AREA(SQ.M.)
S08	0,300	X	2,400	1.00	2	1,440
S09	0,750	X	1,700	1.00	2	2,550
S10	4,800	X	2,200	1.00	1	10,560
S11	1,000	X	2,000	1.00	2	4,000
S12	1,080	X	2,700	1.00	2	5,832
S13	4,000	X	2,750	1.00	2	22,000
S14	6,000	X	3,000	1.00	2	36,000
S15	7,600	X	4,300	1.00	1	32,680
S16	3,725	X	4,300	1.00	1	16,038
S17	4,000	X	2,000	1.00	2	8,000
TOTAL 10% SERVICES AREA AT ITS BLOCK (I)						137,968

PARKING PROVIDED AT ITS BLOCK (K) = (H) - (I)

PARKING PROVIDED AT ITS BLOCK (K)						759,212
TOTAL PARKING PROVIDED AT ITS BLOCK (L) = (K) + (J)						42,283
TOTAL CAR AREA AT ITS BLOCK (M) = (L) + (K)						295,028

PODIUM AREA AT GROUND FLOOR

S. NO.	DIM(m)	X	DIM(m)	FEC.	NOS.	AREA(SQ.M.)
P01	3,120	X	13,460	1.00	1	41,992
P02	(13,650 + 16,500) / 2 X 1,100			1.00	2	25,266
P03	15,300	X	10,500	1.00	2	160,800
P04	3,120	X	8,875	1.00	2	55,200
P05	(15,510 + 14,000) / 2 X 1,400			1.00	2	4,480
P06	1,290	X	1,250	0.50	2	1,613
P07	(4,975 + 16,680) / 2 X 6,700			1.00	2	166,626
P08	10,800	X	24,600	1.00	1	265,680
P09	12,070	X	82,000	1.00	1	989,740
P10	4,005	X	1,775	1.00	2	14,138
P11	7,185	X	1,500	0.50	3	11,768
P12	1,775	X	58,300	1.00	1	99,365
TOTAL PODIUM AREA AT GROUND FLOOR (N)						2,055,317
TOTAL PARKING PROVIDED AT PODIUM (O) = (M) / 30						68,644
TOTAL COVERED AREA AT GROUND FLOOR (P) = (N) + (O)						2,123,961
TOTAL GROUND COVERAGE (Q) = (M) + (P)						3,979,780

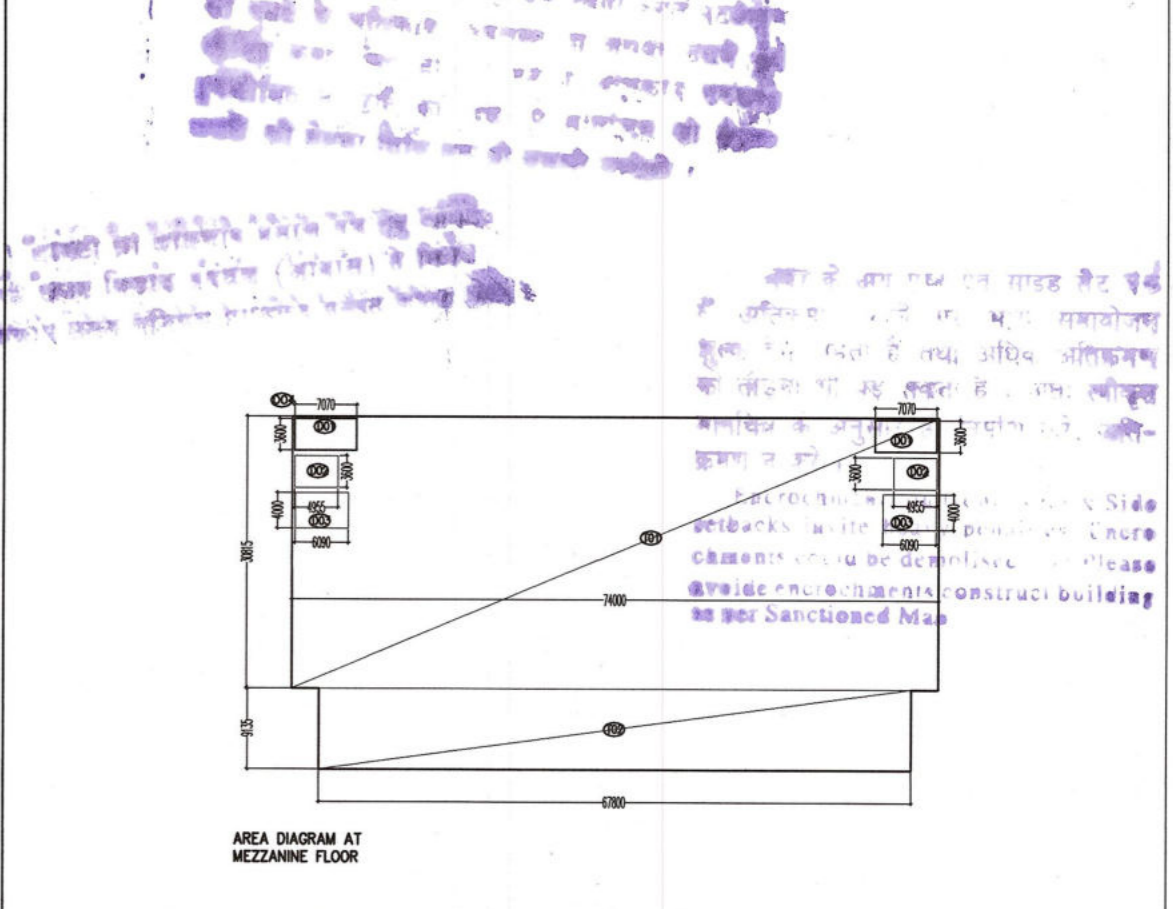

MEZZANINE FLOOR AREA CALCULATION

COVERED AREA AT MEZZANINE FLOOR - ADDITION AREA - DEDUCTION AREA						
S. NO.	DIM(m)	X	DIM(m)	FEC.	NOS.	AREA(SQ.M.)
ADDITION AREA						
M01	16,000	X	30,455	1.00	1	487,280
M02	41,400	X	5,115	1.00	1	211,815
TOTAL ADDITION AREA (A)						699,095
DEDUCTION AREA						
D03	7,000	X	3,800	2.00	2	53,200
D04	4,955	X	4,800	2.00	2	47,880
D05	5,400	X	2,700	3.00	2	42,660
TOTAL DEDUCTION AREA (B)						143,740
NON AREA ON MEZZANINE FLOOR (A-B)						555,355

Asst. Arch
18.3.25

Map for proposed Building as per Bye Law, Submitted for approval.

INSTITUTIONAL FACILITIES (FS)

- WAITING AND TRANSIT AREA.
- AREAS DESIGNATED FOR PUBLIC UTILITIES.
- TRAVEL SERVICES.
- TELEPHONE EXCHANGE.
- ELECTRIC SUBSTATION.
- WATER WORK.
- EXPORT RELATED FACILITIES.
- CANTEEN/RESTAURANT.
- CRECHE & DAY CARE CENTER.
- OPERATIONS AND MAINTENANCE BY SPECIALIZED AGENCIES.
- TRAINING CENTER AND LIBRARY.
- HEALTH CLUB AND GYM FOR USERS/RESIDENTS OF IT INDUSTRIES AND IT ENABLED SERVICES.
- GAMES/ENTERTAINMENT ROOM FOR USERS/RESIDENTS OF IT INDUSTRIES AND IT ENABLED SERVICES.
- BANKING AND FINANCIAL SERVICES.
- BUSINESS AND FINANCIAL SERVICES.
- BUSINESS CENTER/CONFERENCE FACILITIES.
- SHOPS.
- OPEN EATING KIOSKS.

SCHEDULE OF OPENINGS

TYPE	WIDTH	HEIGHT	SILL Ht.	UNIT	TYPE	WIDTH	HEIGHT	SILL Ht.	UNIT
D1	1000	2100	-	2100	G1	2225	2100	-	2100
D2	900	2100	-	2100	G2	3500	2100	-	2100
D3	2200	2100	-	2100	G3	7000	2100	-	2100
D4	2000	2100	-	2100	G4	1500	2100	-	2100
D5	1500	2100	-	2100	G5	600	900	B.O.B	-
D6	1500	2100	-	2100	G6	3500	3000	-	3000

REVISIONS: (11-300) DATE: 20.01.2025 SHEET NO.: A-0-0-1-S

DRAWING: GROUND & MEZZANINE FLOOR PLAN

NATURE OF DRAWING: SUBMISSION DRAWING NORTH

PROJECT: PROPOSED IT / ITS PARK, AT PLOT NO. A-37,38 SECTOR-62 NOIDA

OWNER: M/S CHAMBAL TRADINGS PVT. LTD.

PLANNING & ARCHITECTURE: HOLISTIC URBAN INNOVATIONS PVT. LTD.

GREEN & ENERGY SERVICES: BALDWIN TECH. SERVICES.

THE CORRELATION TOWER A-38, SEC-62, NOIDA-201 301 PH- 0120-4193788, FAX- 0120-4227785

IMPORTANT: 1. IN CASE OF ANY DISCREPANCY IN THE DRAWING, THIS OFFICE SHOULD BE REFERRED IMMEDIATELY. 2. ONLY WRITTEN DIMENSIONS ARE TO BE FOLLOWED. 3. ALL DIMENSIONS ARE IN MILLIMETERS.

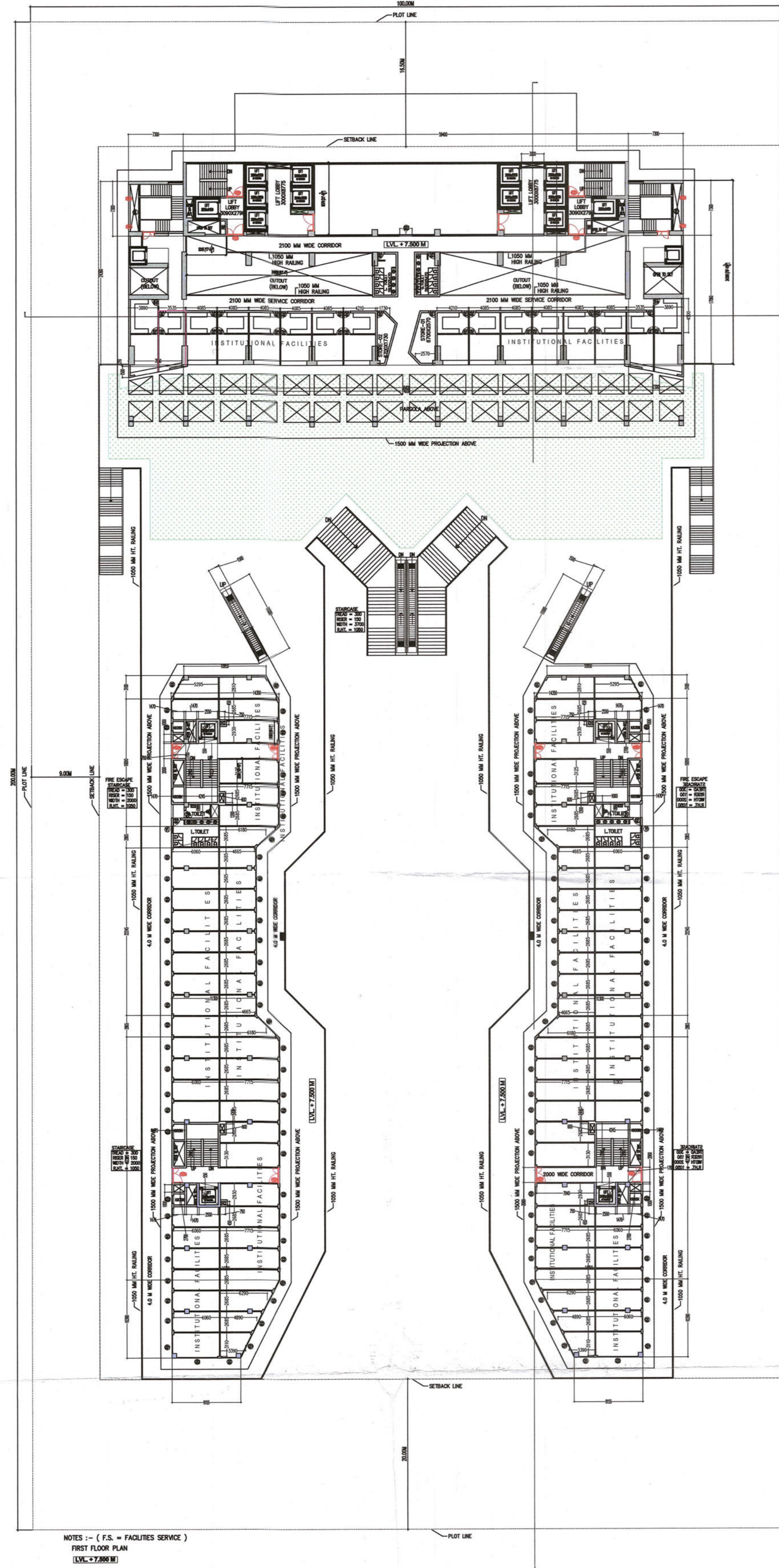

NOTES :- (F.S. = FACILITIES SERVICE)
FIRST FLOOR PLAN
(LVL: 7.280 M)

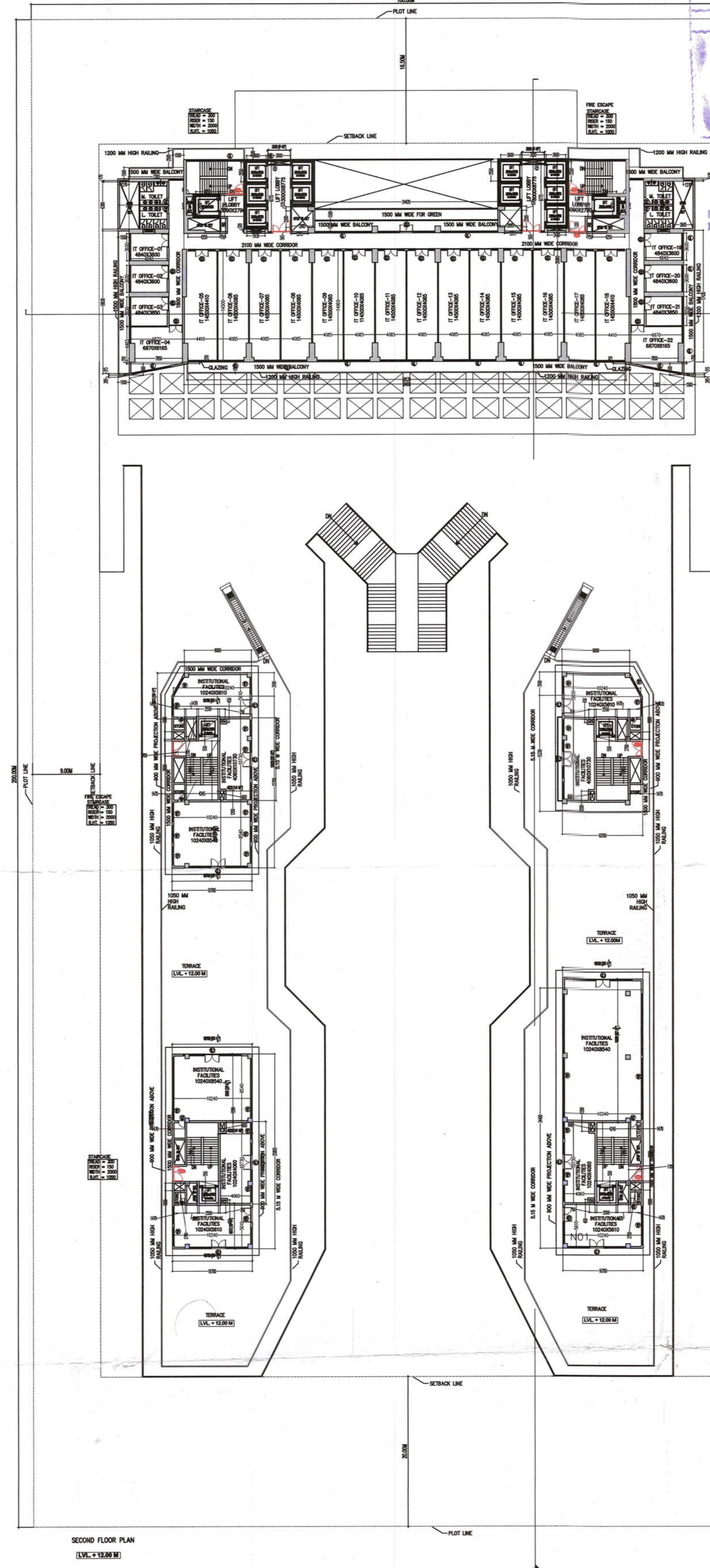

SECOND FLOOR PLAN
(LVL: 7.280 M)

Map for proposed Building to be prepared by Asstt. Arch. Submitted for approval please.

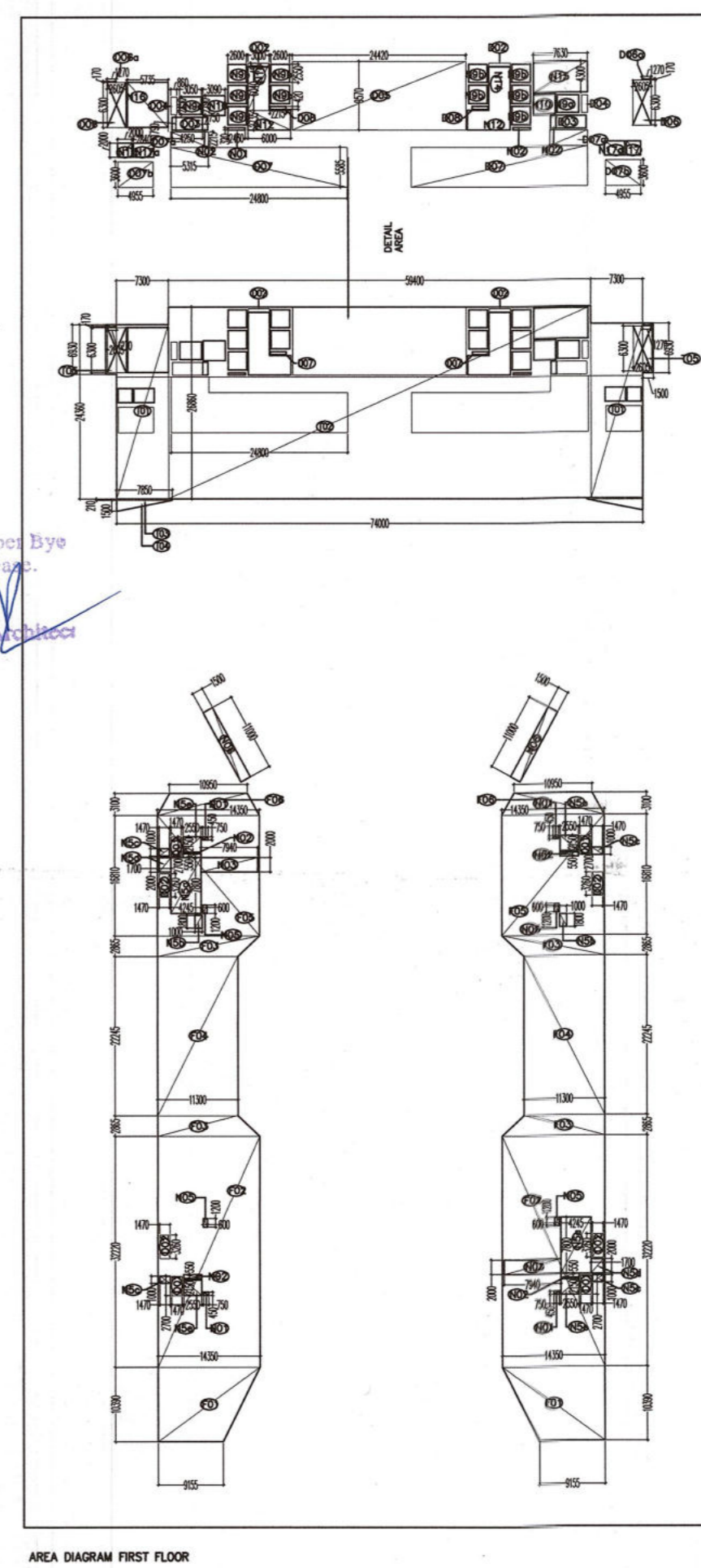

AREA DIAGRAM FIRST FLOOR

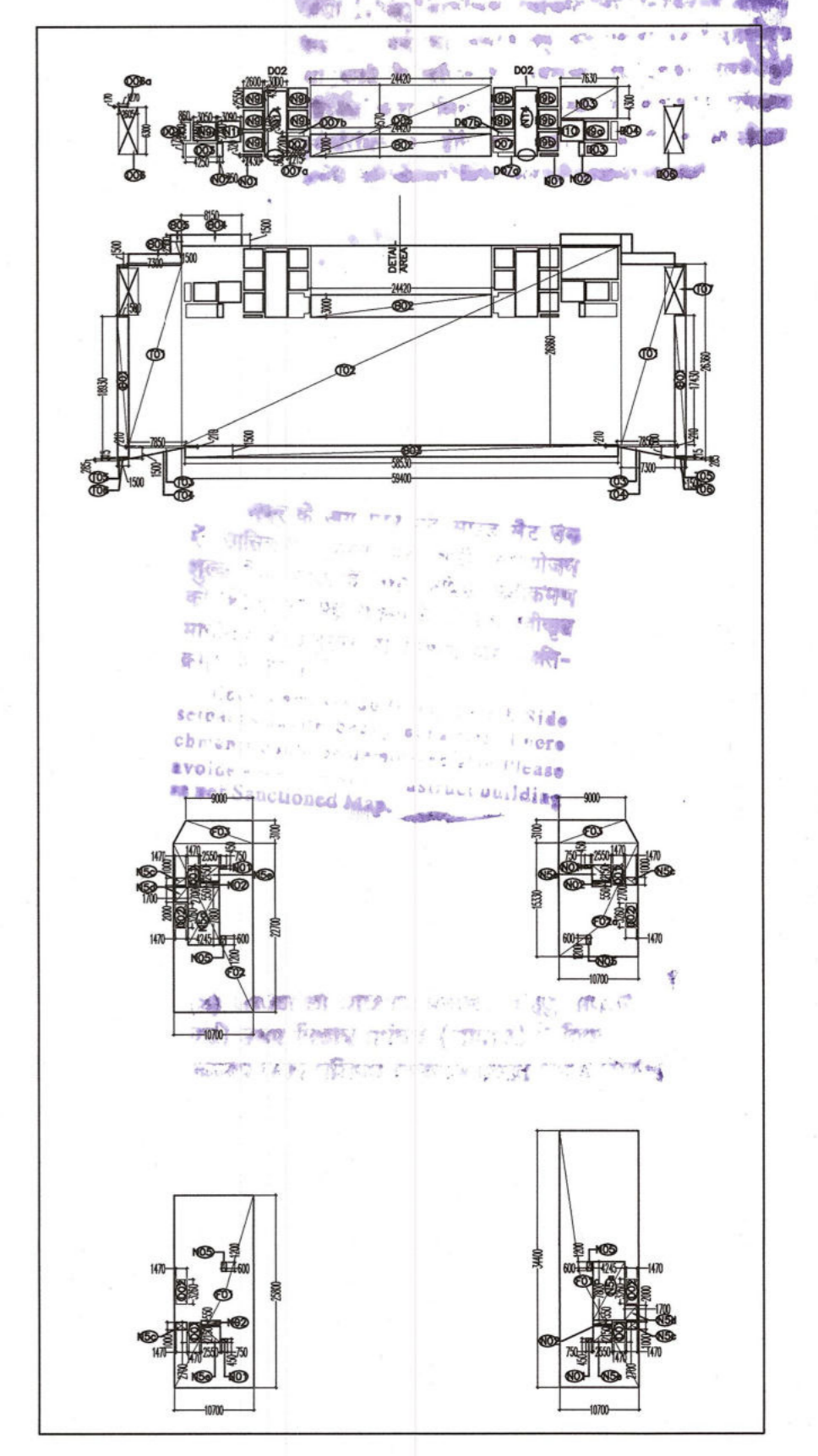

AREA DIAGRAM SECOND FLOOR

FIRST FLOOR AREA CALCULATION

COVERED AREA AT INSTITUTIONAL FACILITY BLOCK - ADDITION AREA - DEDUCTION AREA					
S. NO.	DIM(TH) X	DIM(WTH)	FEC.	NOS.	AREA(SQ.M)
ADDITION AREA					
F01	(14.300+9.155) / 2 X 30.300	1.00	2		244.715
F02	34.300 X	32.200	1.00	2	554.74
F03	(11.300+14.300) / 2 X 3.865	1.00	4		146.074
F04	11.300 X	22.345	1.00	2	502.737
F05	34.300 X	38.400	1.00	2	402.447
F06	(10.000+14.300) / 2 X 3.300	1.00	2		78.450
N05	1.500 X	15.000	1.00	2	33.000
TOTAL ADDITION AREA - (A)					
2415.518					
DEDUCTION AREA					
D01	1.400 X	2.900	1.00	4	15.876
D02	1.400 X	2.300	1.00	4	19.368
TOTAL DEDUCTION AREA (B)					
35.244					
TOTAL FIRST FLOOR COVERAGE AT INSTITUTIONAL FACILITY BLOCK (C) = (A) - (B)					
2379.274					
15% SERVICES AREA AT INSTITUTIONAL FACILITY BLOCK					
N01	0.700 X	0.400	1.00	4	1.120
N02	0.550 X	2.550	1.00	4	5.610
N03	0.600 X	2.000	1.00	2	31.700
N04	0.600 X	3.300	1.00	4	7.980
N05	4.245 X	7.800	1.00	2	66.322
N06	1.000 X	3.000	1.00	2	3.000
N07	1.000 X	1.400	1.00	4	5.600
N08	1.700 X	2.000	1.00	2	6.800
N09	2.500 X	2.150	1.00	4	21.500
N10	1.500 X	11.000	1.00	2	33.000
TOTAL 15% SERVICES AREA AT INSTITUTIONAL FACILITY BLOCK (D)					
170.032					
TOTAL FAR AREA AT INSTITUTIONAL FACILITY BLOCK (E) = (C) - (D)					
2209.242					
COVERED AREA AT IT/ITES BLOCK - ADDITION AREA - DEDUCTION AREA					
S. NO.	DIM(TH) X	DIM(WTH)	FEC.	NOS.	AREA(SQ.M)
ADDITION AREA					
T01	7.300 X	26.800	1.00	2	395.666
T02	58.400 X	26.800	1.00	1	1559.484
T03	0.210 X	7.650	1.00	2	3.287
T04	1.500 X	7.650	0.50	2	11.775
T05	1.500 X	6.930	0.50	2	10.395
TOTAL ADDITION AREA (F)					
1976.607					
DEDUCTION AREA					
D03	0.400 X	3.000	1.00	2	2.700
D04	1.780 X	4.250	1.00	2	15.215
D05	0.800 X	3.450	1.00	2	4.214
D06	24.420 X	9.570	1.00	1	233.089
D07	6.300 X	2.805	1.00	2	32.833
D08	1.270 X	0.170	1.00	2	0.432
D09	7.885 X	2.200	1.00	2	32.694
D10	2.215 X	0.555	1.00	2	2.503
D11	2.215 X	0.555	1.00	2	2.503
TOTAL DEDUCTION AREA (G)					
306.789					
TOTAL THIRD FLOOR COVERAGE AT IT/ITES BLOCK (H) = (F) - (G)					
1669.818					
15% SERVICES AREA AT IT/ITES					
N11	2.450 X	1.000	1.00	2	4.900
N12	0.750 X	1.750	1.00	2	2.625
N13	7.630 X	4.300	1.00	1	32.809
N14	2.600 X	2.450	1.00	2	14.945
N15	2.600 X	1.550	1.00	10	66.300
N16	3.000 X	2.750	1.00	2	17.242
N17	3.000 X	0.775	1.00	2	52.600
TOTAL 15% SERVICES AREA AT IT/ITES (I)					
188.186					
TOTAL FAR AREA AT IT/ITES BLOCK (J) = (H) - (I)					
1481.632					
TOTAL COVERED AREA AT THIRD FLOOR - (H) - (I)					
1481.632					
TOTAL FAR AREA AT THIRD FLOOR - (J) - (I)					
293.446					
TOTAL FAR AREA AT FIRST FLOOR - (E) + (J)					
2502.688					

SECOND FLOOR AREA CALCULATION

COVERED AREA AT INSTITUTIONAL FACILITY BLOCK - ADDITION AREA - DEDUCTION AREA					
S. NO.	DIM(TH) X	DIM(WTH)	FEC.	NOS.	AREA(SQ.M)
ADDITION AREA					
F01	10.700 X	25.800	1.00	1	276.060
F02	10.700 X	34.400	1.00	1	368.080
F03	10.700 X	32.700	1.00	1	350.890
F04	10.700 X	35.300	1.00	1	376.690
F05	(9.000+10.700) / 2 X 3.300	1.00	2		61.070
TOTAL ADDITION AREA - (A)					
1472.870					
DEDUCTION AREA					
D01	1.400 X	2.900	1.00	4	15.876
D02	1.400 X	2.300	1.00	4	19.368
TOTAL DEDUCTION AREA (B)					
35.244					
TOTAL SECOND FLOOR COVERAGE AT INSTITUTIONAL FACILITY BLOCK (C) = (A) - (B)					
1437.626					
15% SERVICES AREA AT INSTITUTIONAL FACILITY BLOCK					
N11	0.700 X	0.400	1.00	4	1.120
N12	0.550 X	2.550	1.00	4	5.610
N13	0.600 X	2.000	1.00	2	2.400
N14	0.600 X	3.300	1.00	4	7.980
N15	4.245 X	7.800	1.00	2	66.222
N16	1.000 X	3.000	1.00	2	3.000
N17	1.000 X	1.400	1.00	4	5.600
N18	1.700 X	2.000	1.00	2	6.800
N19	2.500 X	2.150	1.00	4	21.500
N20	1.500 X	11.000	1.00	2	33.000
TOTAL 15% SERVICES AREA AT INSTITUTIONAL FACILITY BLOCK (D)					
170.032					
TOTAL FAR AREA AT INSTITUTIONAL FACILITY BLOCK (E) = (C) - (D)					
1267.594					
COVERED AREA AT IT/ITES BLOCK - ADDITION AREA - DEDUCTION AREA					
S. NO.	DIM(TH) X	DIM(WTH)	FEC.	NOS.	AREA(SQ.M)
ADDITION AREA					
T01	7.850 X	24.350	1.00	2	385.580
T02	59.400 X	26.800	1.00	1	1595.484
T03	7.850 X	0.210	1.00	2	3.287
T04	7.850 X	1.500	0.50	2	11.775
T05	7.850 X	1.500	0.50	2	11.775
T06	0.215 X	1.500	1.00	2	0.645
T07	6.930 X	1.500	1.00	2	20.790
TOTAL ADDITION AREA (F)					
1988.082					
DEDUCTION AREA					
D02	3.000 X	0.400	1.00	2	2.700
D03	4.250 X	1.785	1.00	2	15.258
D04	2.800 X	0.800	1.00	2	4.214
D05	24.420 X	9.570	1.00	1	233.089
D06	6.300 X	2.805	1.00	2	32.833
D07	1.270 X	0.170	1.00	2	0.432
D08	7.885 X	2.200	1.00	2	32.694
D09	2.215 X	0.555	1.00	2	2.503
D10	2.215 X	0.555	1.00	2	2.503
TOTAL DEDUCTION AREA (G)					
306.789					
TOTAL THIRD FLOOR COVERAGE AT IT/ITES BLOCK (H) = (F) - (G)					
1681.293					
15% SERVICES AREA AT IT/ITES					
N21	2.450 X	1.000	1.00	2	4.900
N22	0.750 X	1.750	1.00	2	2.625
N23	7.630 X	4.300	1.00	1	32.809
N24	2.600 X	2.450	1.00	2	14.945
N25	2.600 X	1.550	1.00	10	66.300
N26	3.000 X	2.750	1.00	2	17.242
N27	3.000 X	0.775	1.00	2	52.600
TOTAL 15% SERVICES AREA AT IT/ITES (I)					
188.186					
TOTAL FAR AREA AT IT/ITES BLOCK (J) = (H) - (I)					
1493.107					
TOTAL COVERED AREA AT THIRD FLOOR - (H) - (I)					
1493.107					
TOTAL FAR AREA AT THIRD FLOOR - (J) - (I)					
293.446					
TOTAL FAR AREA AT FIRST FLOOR - (E) + (J)					
2502.688					

SCHEDULE OF OPENINGS

TYPE	WHD	HEHD	SLL	UML	TYPE	WHD	HEHD	SLL	UML
D1	1000	2100	-	2100	G1	2225	2100	-	2100
D2	900	2100	-	2100	G2	3030	2100	-	2100
F01	2200	2100	-	2100	G3	7000	2100	-	2100
F02	2000	2100	-	2100	G4	1800	2100	-	2100
F03	1900	2100	-	2100	G5	1800	2100	-	2100
F04	1900	2100	-	2100	G6	1800	2100	-	2100
F05	1900	2100	-	2100	G7	1800	2100	-	2100
F06	1900	2100	-	2100	G8	1800	2100	-	2100
F07	1900	2100	-	2100	G9	1800	2100	-	2100
F08	1900	2100	-	2100	G10	1800	2100	-	2100
F09	1900	2100	-	2100	G11	1800	2100	-	2100
F10	1900	2100	-	2100	G12	1800	2100	-	2100
F11	1900	2100	-	2100	G13	1800	2100	-	2100
F12	1900	2100	-	2100	G14	1800	2100	-	2100
F13	1900	2100	-	2100	G15	1800	2100	-	2100
F14	1900	2100	-	2100	G16	1800	2100	-	2100
F15	1900	2100	-	2100	G17	1800	2100	-	2100
F16	1900	2100	-	2100	G18	1800	2100	-	2100
F17	1900	2100	-	2100	G19	1800	2100	-	2100
F18	1900	2100	-	2100	G20	1800	2100	-	2100
F19	1900	2100	-	2100	G21	1800	2100	-	2100
F20	1900	2100	-	2100	G22	1800	2100	-	2100
F21	1900	2100	-	2100	G23	1800	2100	-	2100
F22	1900	2100	-	2100	G24	1800	2100	-	2100
F23	1900	2100	-	2100	G25	1800	2100	-	2100
F24	1900	2100	-	2100	G26	1800	2100	-	2100
F25	1900	2100	-	2100	G27	1800	2100	-	2100
F26	1900	2100	-	2100	G28	1800	2100	-	2100
F27	1900	2100	-	2100	G29	1800	2100	-	2100
F28	1900	2100	-	2100	G30	1800	2100	-	2100
F29	1900	2100	-	2100	G31	1800	2100	-	2100
F30	1900	2100	-	2100	G32	1800	2100	-	2100
F31	1900	2100	-	2100	G33	1800	2100	-	2100
F32	1900	2100	-	2100	G34	1800	2100	-	2100
F33	1900	2100	-	2100	G35	1800	2100	-	2100
F34	1900	2100	-	2100	G36	1800	2100	-	2100
F35	1900	2100	-	2100	G37	1800	2100	-	2100
F36	1900	2100	-	2100	G38	1800	2100	-	2100
F37	1900	2100	-	2100	G39	1800	2100	-	2100
F38	1900	2100	-	2100	G40	1800	2100	-	2100
F39	1900	2100	-	2100	G41	1800	2100	-	2100
F40	1900								

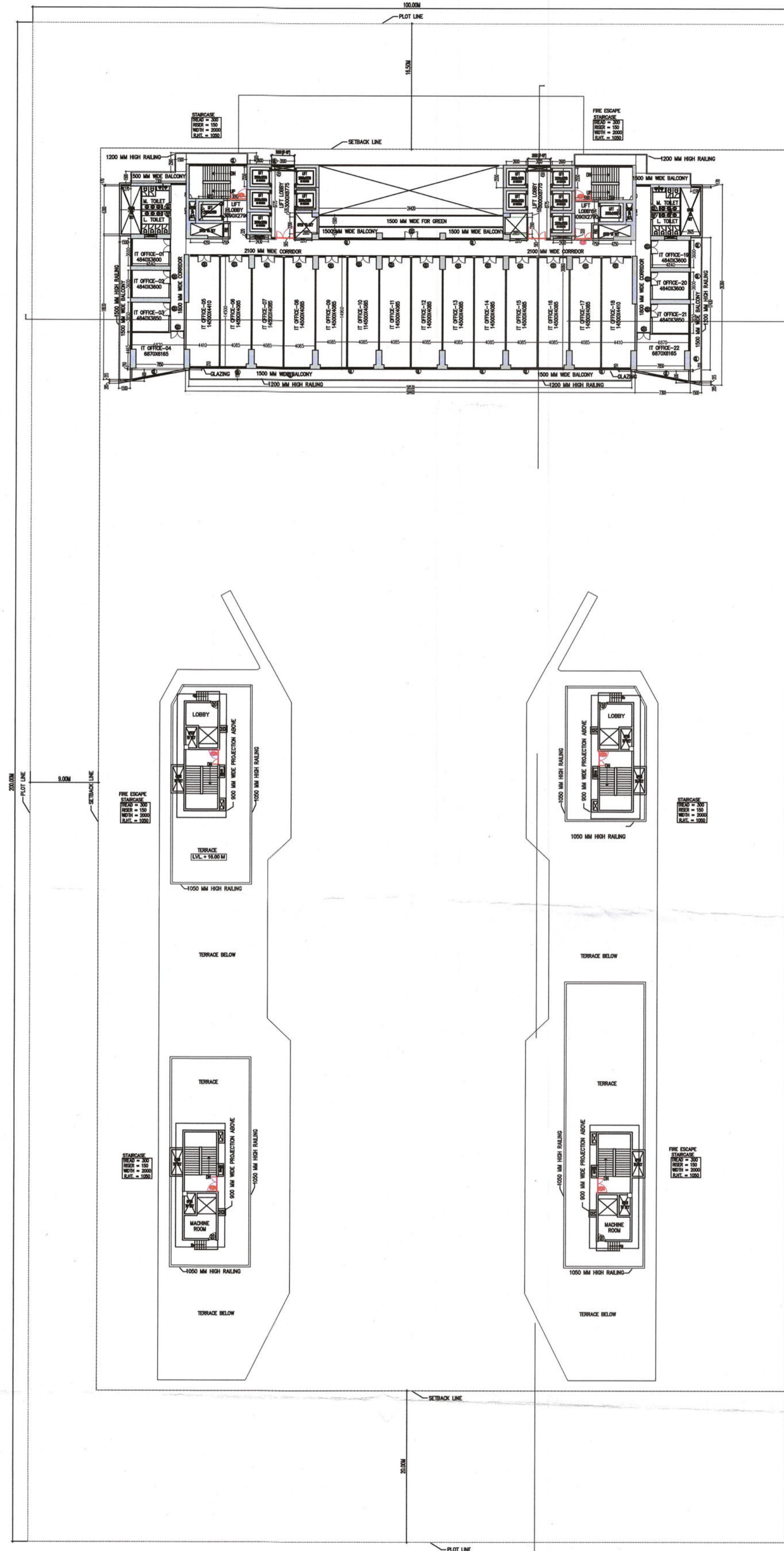

THIRD FLOOR PLAN

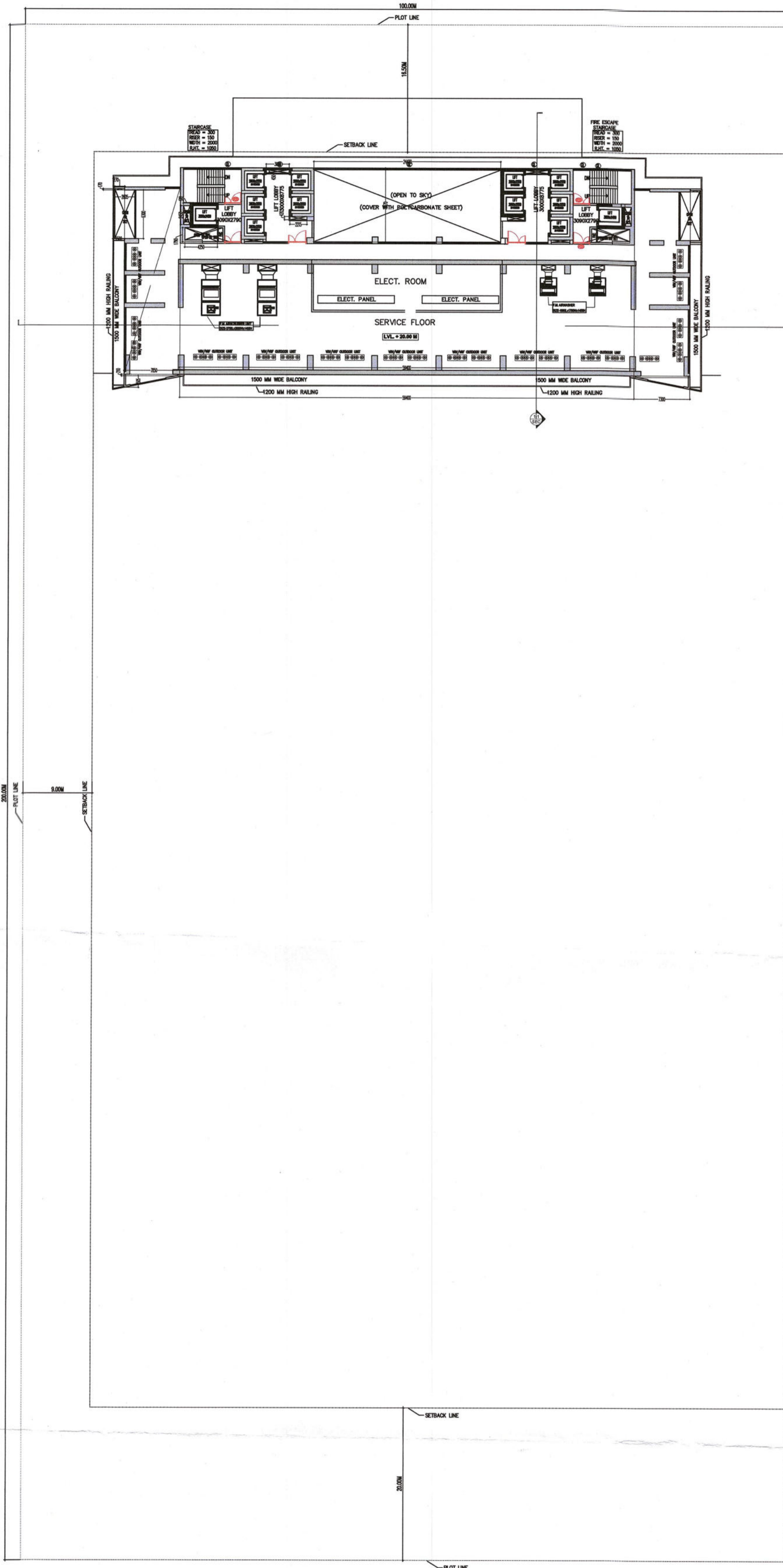

FOURTH FLOOR / SERVICE FLOOR PLAN (NEW SERVICE AREA)

THIRD FLOOR AREA CALCULATION

BALCONY (NON FAR) AREA AT THIRD FLOOR

B1	18.930	X	1.500	1.00	2	56.790
B2	24.420	X	3.000	1.00	1	73.260
B3	5.830	X	1.500	1.00	1	8.745
B4	8.150	X	1.500	1.00	2	24.450
B5	2.500	X	1.500	1.00	1	3.750
B6	7.300	X	3.000	1.00	1	21.900
TOTAL BALCONY (NON FAR) AREA AT THIRD FLOOR (A)						188.895

15% SERVICES AREA AT INSTITUTIONAL FACILITY BLOCK

M1	4.705	X	14.420	1.00	4	271.384
TOTAL 15% SERVICES AREA AT INSTITUTIONAL FACILITY BLOCK (C)						271.384
TOTAL THIRD FLOOR COVERAGE AT INSTITUTIONAL FACILITY BLOCK = (C)						271.384

SCHEDULE OF OPENINGS

TYPE	WIDTH	HEIGHT	SILL HT.	UNTEL	TYPE	WIDTH	HEIGHT	SILL HT.	UNTEL
D1	1000	2100	-	2100	GD	2225	2100	-	2100
D2	900	2100	-	2100	G01	3530	2100	-	2100
FD1	2200	2100	-	2100	G02	7000	2100	-	2100
FD21	2000	2100	-	2100	G03	1800	2100	-	2100
FD22	1650	2100	-	2100	GL	AS/PLAN	2100	-	2100
FD33	1500	2100	-	2100	V1	600	800	B.O.B	-
					RS	3250	3000	-	3000

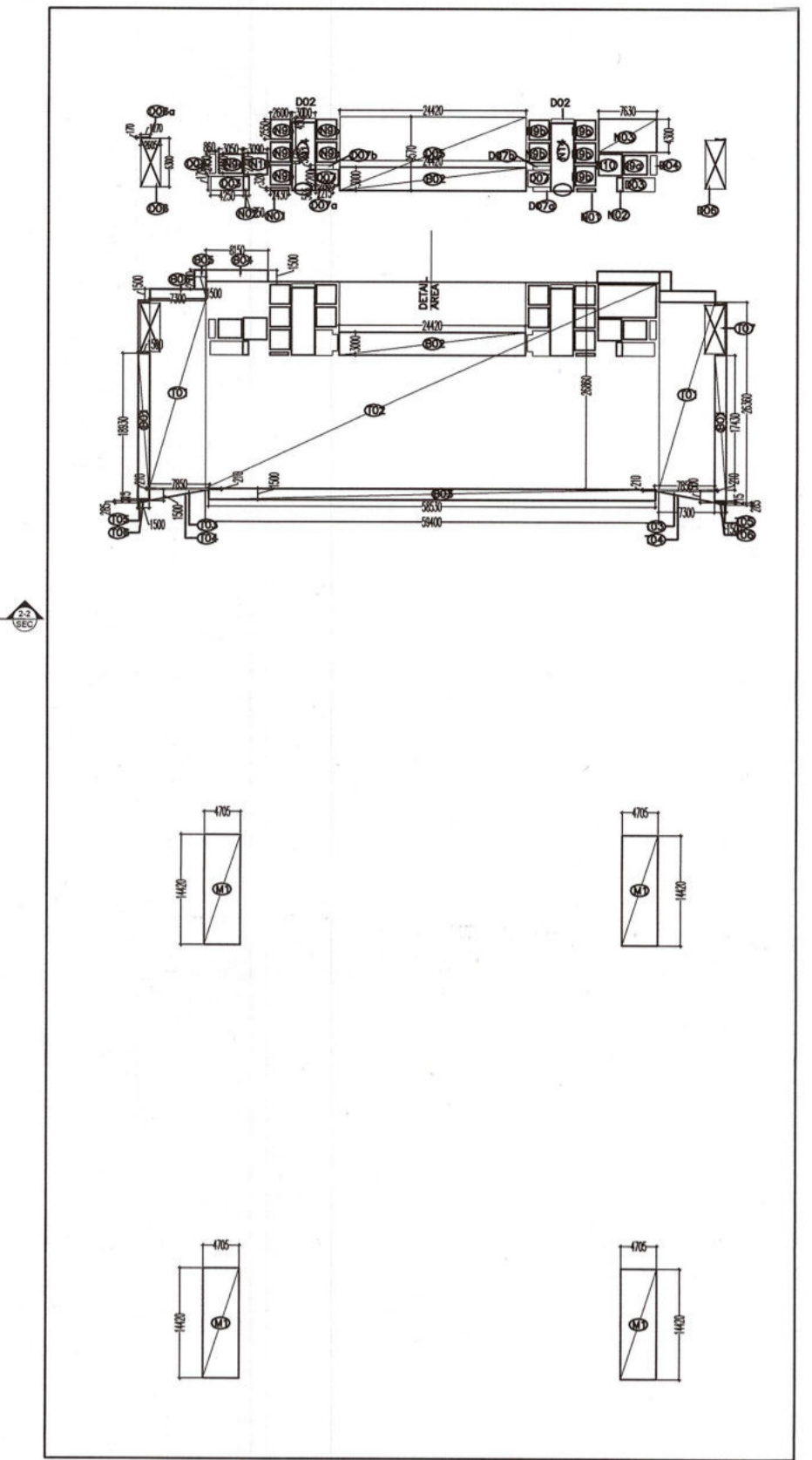

AREA DIAGRAM THIRD FLOOR

THIRD FLOOR AREA CALCULATION

BALCONY (NON FAR) AREA AT THIRD FLOOR

B1	18.930	X	1.500	1.00	2	56.790
B2	24.420	X	3.000	1.00	1	73.260
B3	5.830	X	1.500	1.00	1	8.745
B4	8.150	X	1.500	1.00	2	24.450
B5	2.500	X	1.500	1.00	1	3.750
B6	7.300	X	3.000	1.00	1	21.900
TOTAL BALCONY (NON FAR) AREA AT THIRD FLOOR (A)						188.895

15% SERVICES AREA AT INSTITUTIONAL FACILITY BLOCK

M1	4.705	X	14.420	1.00	4	271.384
TOTAL 15% SERVICES AREA AT INSTITUTIONAL FACILITY BLOCK (C)						271.384
TOTAL THIRD FLOOR COVERAGE AT INSTITUTIONAL FACILITY BLOCK = (C)						271.384

COVERED AREA AT IT / ITS BLOCK = ADDITION AREA DEDUCTION AREA

S. NO.	DIM(m)	X	DIM(m)	FEC.	NOS.	AREA(SQM.)
ADDITION AREA						
T01	7.300	X	24.355	1.00	2	355.583
T02	59.400	X	26.860	1.00	1	1595.484
T03	7.850	X	0.210	1.00	2	3.297
T04	7.850	X	1.500	0.50	2	11.775
T05	0.385	X	1.500	0.50	2	0.428
T06	0.215	X	1.500	1.00	2	0.645
T07	6.930	X	1.500	1.00	2	20.790
TOTAL ADDITION AREA = (F)						1988.002
DEDUCTION AREA						
D02	3.000	X	0.450	1.00	2	2.700
D03	4.250	X	1.795	1.00	2	15.258
D04	2.450	X	0.860	1.00	2	4.214
D05	24.420	X	9.570	1.00	1	233.699
D06	6.300	X	2.606	1.00	2	32.833
D06a	1.270	X	0.170	1.00	2	0.432
D07	2.885	X	2.200	1.00	2	12.694
D07a	2.215	X	0.565	1.00	2	2.508
D07b	2.215	X	0.535	1.00	2	2.370
TOTAL DEDUCTION AREA (G)						306.703
TOTAL THIRD FLOOR COVERAGE AT IT / ITS BLOCK = (H) = (F-G)						1681.299

15% SERVICES AREA AT IT / ITS

N01	2.430	X	0.320	1.00	2	1.555
N02	0.750	X	1.790	1.00	2	2.685
N03	7.630	X	4.300	1.00	1	32.809
N9a	3.050	X	2.450	1.00	2	14.945
N9b	2.600	X	2.550	1.00	10	66.300
N10	3.090	X	2.790	1.00	2	17.242
N14	3.000	X	8.775	1.00	2	52.650
TOTAL 15% SERVICES AREA AT IT / ITS (I)						186.186
TOTAL FAR AREA AT IT / ITS BLOCK (L) = (H-I)						1493.112
TOTAL COVERED AREA AT THIRD FLOOR = (A+C+H)						2143.578
TOTAL 15% SERVICES AREA AT THIRD FLOOR = (C+I)						458.571
TOTAL FAR AREA AT THIRD FLOOR = (E)						1493.112

Handwritten notes in Hindi and English, including a signature and date: 18/2/25.

COVERED AREA AT IT / ITS BLOCK = ADDITION AREA DEDUCTION AREA

S. NO.	DIM(m)	X	DIM(m)	FEC.	NOS.	AREA(SQM.)
ADDITION AREA						
T01	7.300	X	24.355	1.00	2	355.583
T02	59.400	X	26.860	1.00	1	1595.484
T03	7.850	X	0.210	1.00	2	3.297
T04	7.850	X	1.500	0.50	2	11.775
T05	0.385	X	1.500	0.50	2	0.428
T06	0.215	X	1.500	1.00	2	0.645
T07	6.930	X	1.500	1.00	2	20.790
TOTAL ADDITION AREA = (F)						1988.002
DEDUCTION AREA						
D02	3.000	X	0.450	1.00	2	2.700
D03	4.250	X	1.795	1.00	2	15.258
D04	2.450	X	0.860	1.00	2	4.214
D05	24.420	X	9.570	1.00	1	233.699
D06	6.300	X	2.606	1.00	2	32.833
D06a	1.270	X	0.170	1.00	2	0.432
D07	2.885	X	2.200	1.00	2	12.694
D07a	2.215	X	0.565	1.00	2	2.508
D07b	2.215	X	0.535	1.00	2	2.370
TOTAL DEDUCTION AREA (G)						290.996
TOTAL SECOND FLOOR COVERAGE AT IT / ITS BLOCK (SERVICE FLOOR NON FAR) = (H) = (F-G)						1697.005

Map for proposed Building... Submitted for approval...
 Asslt. Arch. [Signature]

REVISIONS: (1-300) DATE: 20/01/2025 SHEET NO.: A 0 2 1

DRAWING: THIRD & SERVICE FLOOR PLAN

NATURE OF DRAWING: SUBMISSION DRAWING

PROJECT: PROPOSED IT / ITS PARK, AT PLOT NO. A-37,38 SECTOR -62 NOIDA

OWNER: M/S CHAMBAL TRADINGS PVT. LTD.

PROJECT CONSULTANTS: HOLISTIC URBAN INNOVATIONS PVT. LTD.

1. IN CASE OF ANY DISCREPANCY IN THE DRAWING, THIS OFFICE SHOULD BE REFERRED IMMEDIATELY.
 2. ONLY WRITTEN DIMENSIONS ARE TO BE FOLLOWED.
 3. ALL DIMENSIONS ARE IN MILLIMETERS.

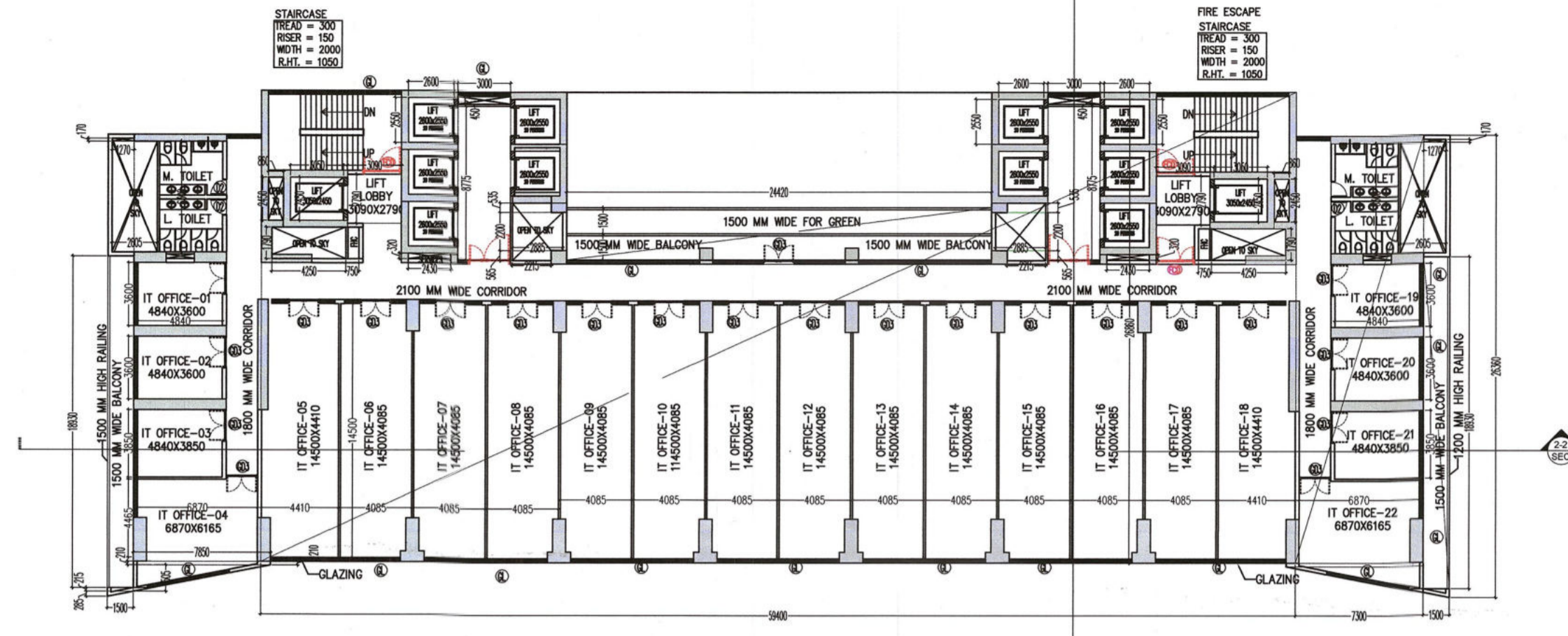

TYPICAL FLOOR PLAN
3RD,5TH,7TH,9TH,10TH,11TH,13TH,14TH,16TH,17TH,
18TH,20TH,21TH,22TH,24TH,25TH,26TH,28TH,29TH,31TH,
32TH,33TH,35TH,36TH,37TH

LVL. +18.40 M	LVL. +25.40 M	LVL. +28.40 M	LVL. +33.40 M
LVL. +41.40 M	LVL. +45.40 M	LVL. +48.40 M	LVL. +57.40 M
LVL. +61.40 M	LVL. +68.40 M	LVL. +72.40 M	LVL. +77.40 M
LVL. +85.40 M	LVL. +88.40 M	LVL. +85.40 M	LVL. +101.40 M
LVL. +105.40 M	LVL. +108.40 M	LVL. +117.40 M	LVL. +121.40 M
LVL. +128.40 M	LVL. +133.40 M	LVL. +137.40 M	LVL. +148.40 M
LVL. +148.40 M	LVL. +153.40 M	LVL. +153.40 M	

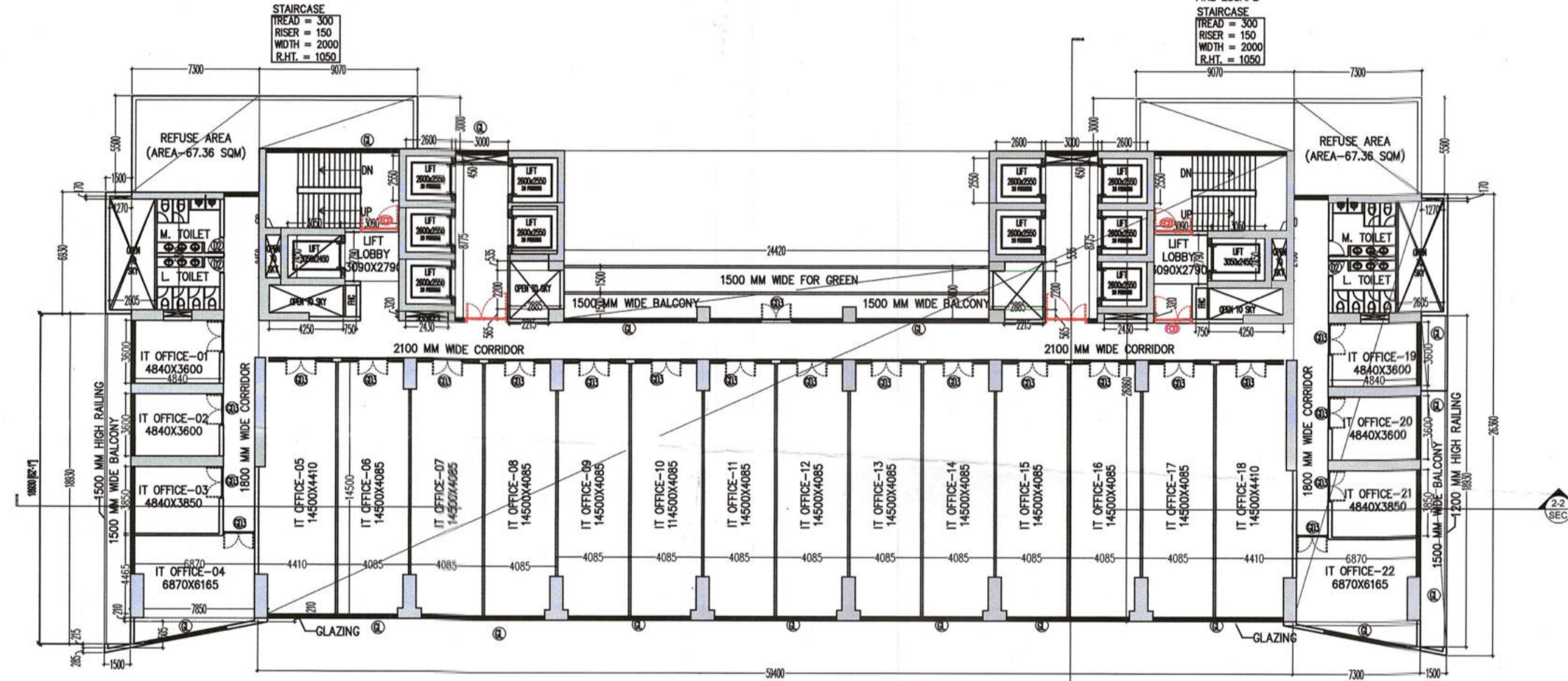

TYPICAL FLOOR PLAN (WITH REFUGE AREA)
8TH,12TH,15TH,19TH,23TH,27TH,30TH,34TH

LVL. +27.40 M	LVL. +33.40 M	LVL. +48.40 M
LVL. +61.40 M	LVL. +67.40 M	LVL. +113.40 M
LVL. +128.40 M	LVL. +141.40 M	

REFUGE AREA CALCULATION
TOTAL FLOOR AREA OF LOWER FLOOR = 1481.883 sq.m
TOTAL FLOOR AREA = 1481.883 sq.m
TOTAL FLOOR AREA OF ABOVE FLOOR = 1481.883 sq.m
TOTAL POPULATION = (1481.883 + 1481.883 + 1481.883) / 10
= 444.565
TOTAL REFUGE AREA REQUIRED = 0.3 SQ.M. PER PERSON
TOTAL REFUGE AREA REQUIRED = 0.3 X 444.565 SQ.M. = 133.369 SQ.M.
TOTAL REFUGE AREA PROVIDED = 67.38 X 2 = 134.72 sq.m

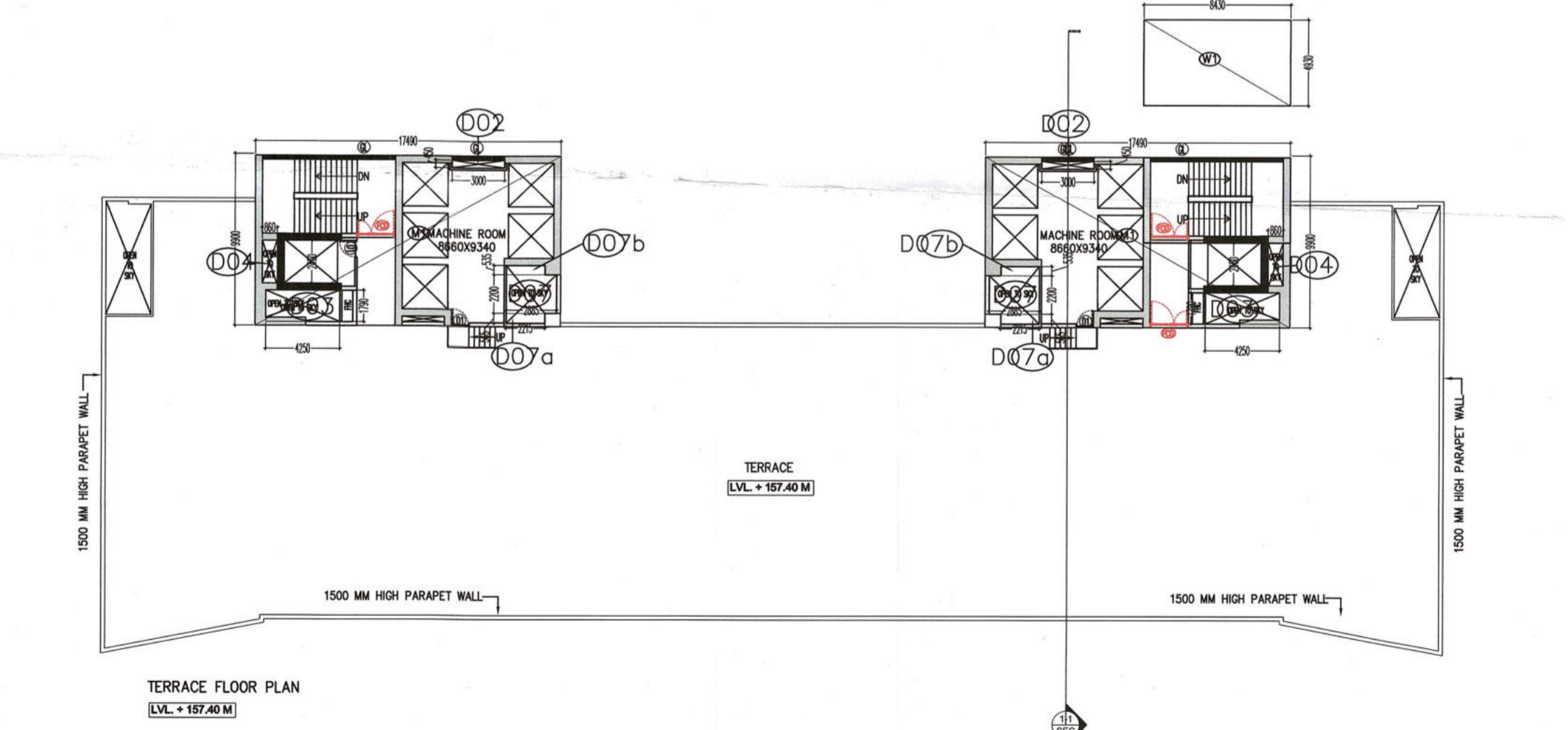

TERRACE FLOOR PLAN
LVL. +157.40 M

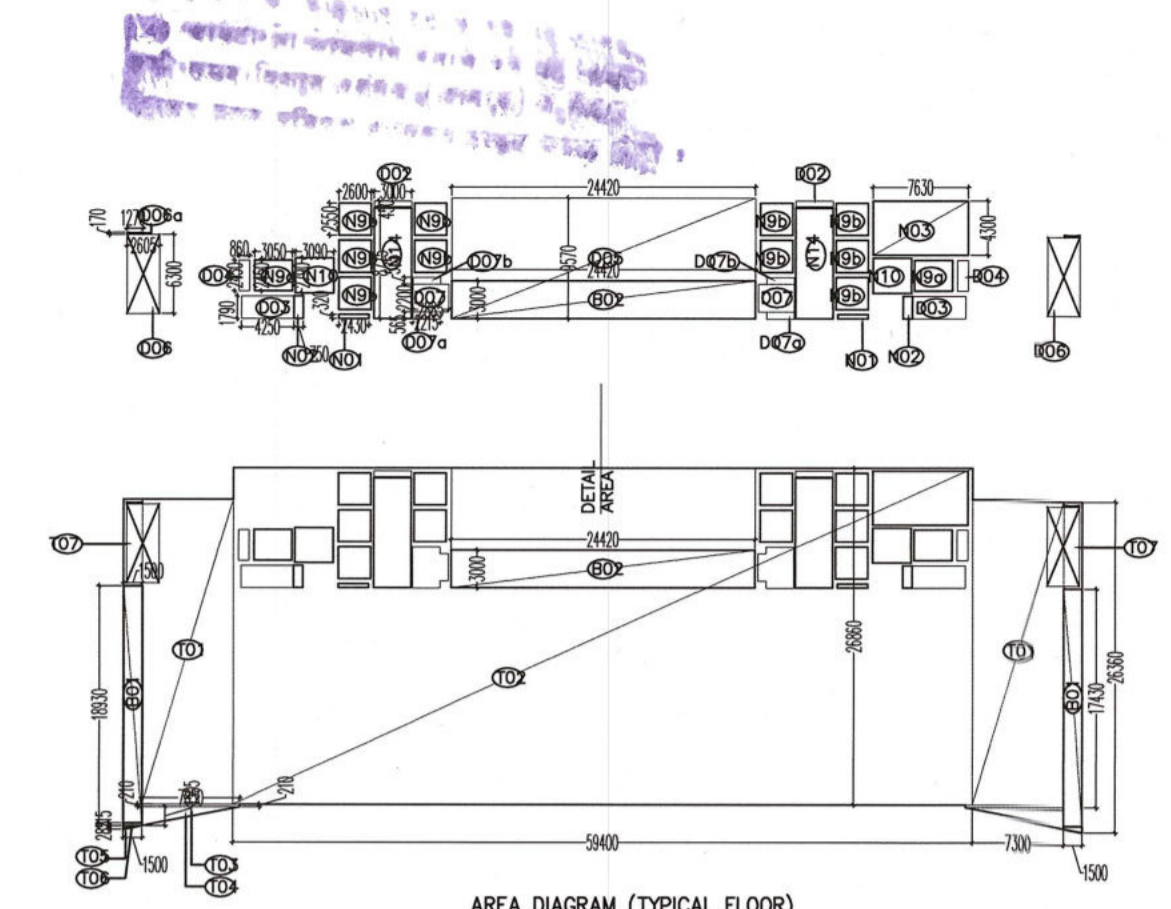

AREA DIAGRAM (TYPICAL FLOOR)
5TH,7TH,8TH,9TH,11TH,12TH,13TH,15TH,16TH,17TH,
19TH,20TH,22TH,24TH,26TH,27TH,28TH,30TH,31TH,
32TH,34TH,35TH,37TH

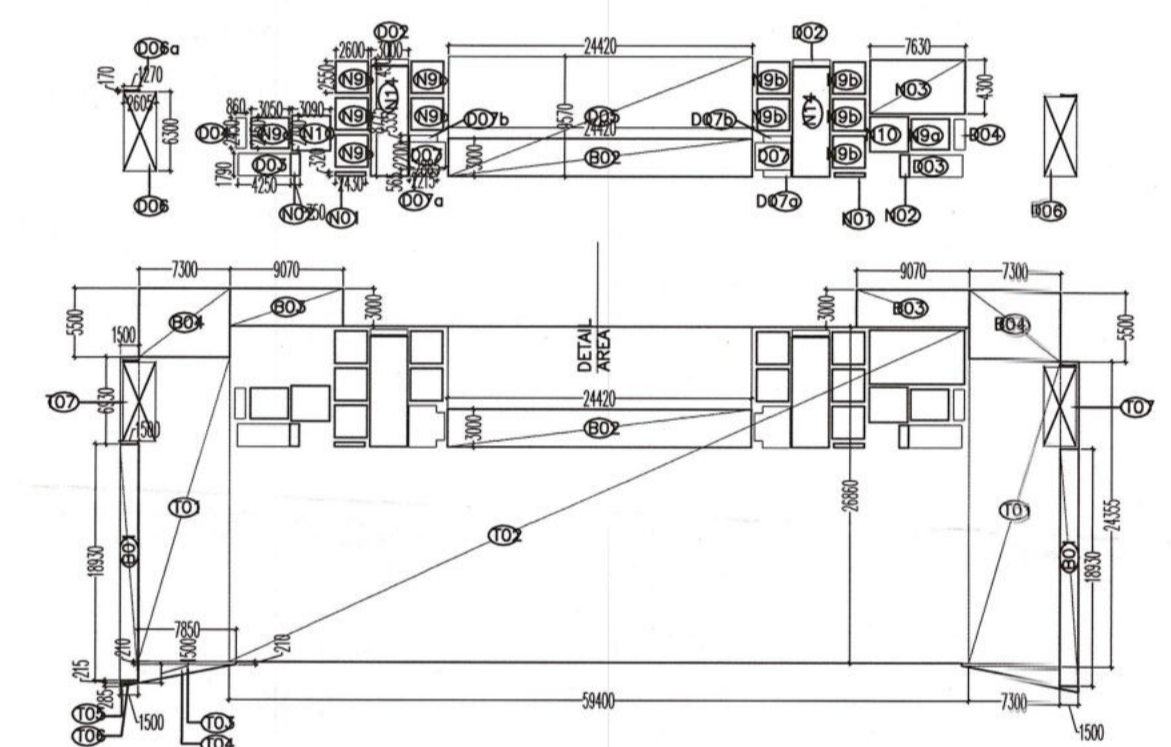

AREA DIAGRAM TYPICAL FLOOR PLAN (WITH REFUGE AREA)
6TH,10TH,12TH,18TH,21TH,25TH,29TH,33TH,36TH

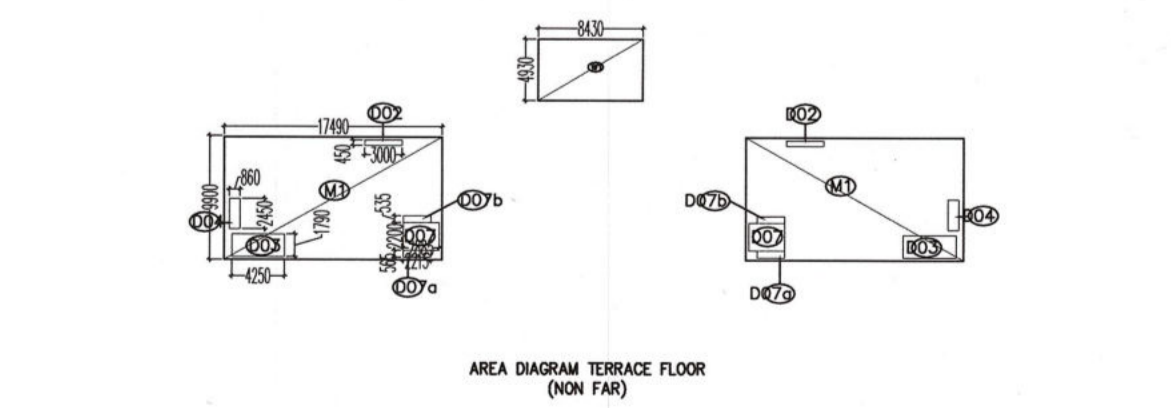

AREA DIAGRAM TERRACE FLOOR
(NON FAR)

TYPICAL FLOOR AREA CALCULATION 3RD,5TH,7TH,9TH,10TH,11TH,13TH,14TH,16TH,17TH,18TH,20TH,21ST,22ND,24TH, 25TH,26TH,28TH,29TH,31ST,32ND,33RD,35TH,36TH,37TH						
BALCONY (NON FAR) AREA AT TYPICAL FLOOR						
B1	18.930	X	1.500	1.00	2	56.790
B2	24.420	X	3.000	1.00	1	73.260
TOTAL BALCONY (NON FAR) AREA AT TYPICAL FLOOR (A)						130.050
COVER AREA AT IT / ITS BLOCK = ADDITION AREA DEDUCTION AREA						
S. NO.	DIM(m)	X	DIM(m)	FEC.	NOS.	AREA(SQM.)
ADDITION AREA						
T01	7.300	X	24.355	1.00	2	355.583
T02	59.400	X	26.860	1.00	1	1595.484
T03	7.850	X	0.210	1.00	2	3.297
T04	7.850	X	1.500	0.50	2	11.775
T05	0.285	X	1.500	0.50	2	0.428
T06	0.215	X	1.500	1.00	2	0.645
T07	6.930	X	1.500	1.00	2	20.790
TOTAL ADDITION AREA = (F)						1988.002
DEDUCTION AREA						
D02	3.000	X	0.450	1.00	2	2.700
D03	4.250	X	1.795	1.00	2	15.258
D04	2.450	X	0.860	1.00	2	4.214
D05	24.420	X	9.570	1.00	1	233.699
D06	6.300	X	2.606	1.00	2	32.833
D06a	1.270	X	0.170	1.00	2	0.432
D07	2.885	X	2.200	1.00	2	12.694
D07a	2.215	X	0.565	1.00	2	2.503
D07b	2.215	X	0.535	1.00	2	2.370
TOTAL DEDUCTION AREA (G)						306.703
TOTAL TYPICAL FLOOR COVERAGE AT IT / ITS BLOCK = (H) = (F-G)						1681.299
15% SERVICES AREA AT IT / ITS						
N01	2.430	X	0.320	1.00	2	1.555
N02	0.750	X	1.790	1.00	2	2.685
N03	7.630	X	4.300	1.00	1	32.809
N9a	3.050	X	2.450	1.00	2	14.945
N9b	2.600	X	2.550	1.00	10	66.300
N10	3.090	X	2.790	1.00	2	17.242
N14	3.000	X	8.775	1.00	2	52.650
TOTAL 15% SERVICES AREA AT IT / ITS (J)						188.186
TOTAL FAR AREA AT IT / ITS BLOCK (L) = (H-J)						1493.112
NET COVERED AREA AT TYPICAL FLOOR (A+H)						1811.349

TYPICAL FLOOR AREA CALCULATION (WITH REFUGE AREA) 8TH,12TH,15TH,19TH,23RD,27TH,30TH,34TH						
BALCONY/ REFUGE (NON FAR) AREA AT TYPICAL FLOOR						
B1	18.930	X	1.500	1.00	2	56.790
B2	24.420	X	3.000	1.00	1	73.260
B3	9.070	X	3.000	1.00	2	54.420
B4	7.300	X	5.500	1.00	2	80.300
TOTAL BALCONY/ REFUGE (NON FAR) AREA AT TYPICAL FLOOR (A)						264.770
COVER AREA AT IT / ITS BLOCK = ADDITION AREA DEDUCTION AREA						
S. NO.	DIM(m)	X	DIM(m)	FEC.	NOS.	AREA(SQM.)
ADDITION AREA						
T01	7.300	X	24.355	1.00	2	355.583
T02	59.400	X	26.860	1.00	1	1595.484
T03	7.850	X	0.210	1.00	2	3.297
T04	7.850	X	1.500	0.50	2	11.775
T05	0.285	X	1.500	0.50	2	0.428
T06	0.215	X	1.500	1.00	2	0.645
T07	6.930	X	1.500	1.00	2	20.790
TOTAL ADDITION AREA = (F)						1988.002
DEDUCTION AREA						
D02	3.000	X	0.450	1.00	2	2.700
D03	4.250	X	1.795	1.00	2	15.258
D04	2.450	X	0.860	1.00	2	4.214
D05	24.420	X	9.570	1.00	1	233.699
D06	6.300	X	2.606	1.00	2	32.833
D06a	1.270	X	0.170	1.00	2	0.432
D07	2.885	X	2.200	1.00	2	12.694
D07a	2.215	X	0.565	1.00	2	2.503
D07b	2.215	X	0.535	1.00	2	2.370
TOTAL DEDUCTION AREA (G)						306.703
TOTAL TYPICAL FLOOR COVERAGE AT IT / ITS BLOCK = (H) = (F-G)						1681.299
15% SERVICES AREA AT IT / ITS						
N01	2.430	X	0.320	1.00	2	1.555
N02	0.750	X	1.790	1.00	2	2.685
N03	7.630	X	4.300	1.00	1	32.809
N9a	3.050	X	2.450	1.00	2	14.945
N9b	2.600	X	2.550	1.00	10	66.300
N10	3.090	X	2.790	1.00	2	17.242
N14	3.000	X	8.775	1.00	2	52.650
TOTAL 15% SERVICES AREA AT IT / ITS (J)						188.186
TOTAL FAR AREA AT IT / ITS BLOCK (L) = (H-J)						1493.112
NET COVERED AREA AT TYPICAL FLOOR (A+H)						1946.069

15% SERVICES NON FAR AREA AT TERRACE FLOOR						
S. NO.	DIM(m)	X	DIM(m)	FEC.	NOS.	AREA(SQM.)
MACHINE ROOM & MUMTY						
M1	17.400	X	9.900	1.00	2	344.520
D02						
D02	3.000	X	0.450	-1.00	2	-2.700
D03	1.790	X	4.250	-1.00	2	-15.215
D04	2.450	X	0.860	-1.00	1	-2.107
D07	2.200	X	2.885	-1.00	2	-12.694
D07a	2.215	X	0.565	-1.00	2	-2.503
D07b	2.215	X	0.535	-1.00	2	-2.370
TOTAL 15% SERVICES M. ROOM & MUMTY (S)						306.931
O.H. WATER TANK AREA						
W01	8.430	X	4.930	1.00	1	41.560
TOTAL 15% SERVICES O.H. WATER TANK AREA (S1)						41.560
TOTAL 15% SERVICES NON FAR AREA AT TERRACE FLOOR (S+S1)						348.491

SCHEDULE OF OPENINGS									
TYPE	WIDTH	HEIGHT	SILL HT.	UNTEL	TYPE	WIDTH	HEIGHT	SILL HT.	UNTEL
D1	1000	2100	-	2100	GD1	3530	2100	-	2100
D2	900	2100	-	2100	GD2	7000	2100	-	2100
FD1	2200	2100	-	2100	GD3	1800	2100	-	2100
FD2	1650	2100	-	2100	CL AS/PLAN	2100	-	-	2100
FD3	1500	2100	-	2100	V1	600	900	B.O.B.	-
					RS	3250	3000	-	3000

Map for proposed Building is as per Bye Laws. Submitted for approval please.

Asst. Arch. Architect

REVISIONS	DATE	SHEET NO.
SCALE: (1:300)	20.01.2025	A 0 0 2 2

DRAWING: TYPICAL FLOORS PLAN
NATURE OF DRAWING: SUBMISSION DRAWING
PROJECT: PROPOSED IT / ITES PARK, AT PLOT NO. A-37,38 SECTOR -62 NOIDA

OWNER SIGN: M/S CHAMBAL TRADINGS PVT. LTD.
ARCHITECT SIGN: HOLISTIC URBAN INNOVATIONS PVT. LTD.

PROJECT CONSULTANTS: HOLISTIC URBAN INNOVATIONS PVT. LTD.
PLANNING & ARCHITECTURE EPC & RECAPACTIVITIES GREEN & ENERGY SERVICES BUILDING TECH. SERVICES.
THE CORNETHUM TOWER: A-41, SEC - 62, NOIDA 201 301 PH - 0120-4139788, FAX- 0120-4527788

IMPORTANT: 1. IN CASE OF ANY DISCREPANCY IN THE DRAWING, THIS OFFICE SHOULD BE REFERRED IMMEDIATELY. 2. ONLY WRITTEN DIMENSIONS ARE TO BE FOLLOWED. 3. ALL DIMENSIONS ARE IN MILLIMETERS.

Inventory Details of Project ONE ESTATE COMPRISING Tower F , G & H

S. No	Block No	Floor Number	Flat/ Apartment/ Shop/Plot type (as per Layout Plan)	Flat/ Apartment/ Shop/Plot type(UPRERA)	Number of Apartment/ Flats/Shop	Unit Carpet Area (In sqm)	Number of Balcony	Total Area of Balcony (In sqm)	Number of Verandah	Total Area of Verandah (In sqm)	Covered Parking Space (In Nos.)	Open Parking Space (In Nos.)	Plan Numbering
1	TOWER-F	BASEMENT 2	Parking	OTHER	0	0	0	0	0	0	0	0	BC/V-556 18.03.2025 03
2	TOWER-F	BASEMENT 1	Parking	OTHER	0	0	0	0	0	0	0	0	BC/V-556 18.03.2025 04
3	TOWER-F	BSMNT/ LGF	Commerical	OTHER	1	5.48	0	0	0	0	0	0	BC/V-556 18.03.2025 04
4	TOWER-F	BSMNT/ LGF	Commerical	OTHER	1	5.48	0	0	0	0	0	0	BC/V-556 18.03.2025 04
5	TOWER-F	BSMNT/ LGF	Commerical	OTHER	1	5.48	0	0	0	0	0	0	BC/V-556 18.03.2025 04
6	TOWER-F	BSMNT/ LGF	Commerical	OTHER	1	5.48	0	0	0	0	0	0	BC/V-556 18.03.2025 04
7	TOWER-F	BSMNT/ LGF	Commerical	OTHER	1	5.48	0	0	0	0	0	0	BC/V-556 18.03.2025 04
8	TOWER-F	BSMNT/ LGF	Commerical	OTHER	1	5.48	0	0	0	0	0	0	BC/V-556 18.03.2025 04
9	TOWER-F	BSMNT/ LGF	Commerical	OTHER	1	5.48	0	0	0	0	0	0	BC/V-556 18.03.2025 04
10	TOWER-F	BSMNT/ LGF	Commerical	OTHER	1	5.48	0	0	0	0	0	0	BC/V-556 18.03.2025 04
11	TOWER-F	BSMNT/ LGF	Commerical	OTHER	1	5.48	0	0	0	0	0	0	BC/V-556 18.03.2025 04
12	TOWER-F	BSMNT/ LGF	Commerical	OTHER	1	5.57	0	0	0	0	0	0	BC/V-556 18.03.2025 04
13	TOWER-F	BSMNT/ LGF	Commerical	OTHER	1	5.76	0	0	0	0	0	0	BC/V-556 18.03.2025 04
14	TOWER-F	BSMNT/ LGF	Commerical	OTHER	1	5.76	0	0	0	0	0	0	BC/V-556 18.03.2025 04
15	TOWER-F	BSMNT/ LGF	Commerical	OTHER	1	5.76	0	0	0	0	0	0	BC/V-556 18.03.2025 04
16	TOWER-F	BSMNT/ LGF	Commerical	OTHER	1	5.76	0	0	0	0	0	0	BC/V-556 18.03.2025 04
17	TOWER-F	BSMNT/ LGF	Commerical	OTHER	1	5.95	0	0	0	0	0	0	BC/V-556 18.03.2025 04
18	TOWER-F	BSMNT/ LGF	Commerical	OTHER	1	5.95	0	0	0	0	0	0	BC/V-556 18.03.2025 04
19	TOWER-F	BSMNT/ LGF	Commerical	OTHER	1	5.95	0	0	0	0	0	0	BC/V-556 18.03.2025 04
20	TOWER-F	BSMNT/ LGF	Commerical	OTHER	1	5.95	0	0	0	0	0	0	BC/V-556 18.03.2025 04
21	TOWER-F	BSMNT/ LGF	Commerical	OTHER	1	5.95	0	0	0	0	0	0	BC/V-556 18.03.2025 04
22	TOWER-F	BSMNT/ LGF	Commerical	OTHER	1	6.13	0	0	0	0	0	0	BC/V-556 18.03.2025 04
23	TOWER-F	BSMNT/ LGF	Commerical	OTHER	1	6.13	0	0	0	0	0	0	BC/V-556 18.03.2025 04
24	TOWER-F	BSMNT/ LGF	Commerical	OTHER	1	6.13	0	0	0	0	0	0	BC/V-556 18.03.2025 04
25	TOWER-F	BSMNT/ LGF	Commerical	OTHER	1	6.41	0	0	0	0	0	0	BC/V-556 18.03.2025 04
26	TOWER-F	BSMNT/ LGF	Commerical	OTHER	1	6.6	0	0	0	0	0	0	BC/V-556 18.03.2025 04
27	TOWER-F	BSMNT/ LGF	Commerical	OTHER	1	7.8	0	0	0	0	0	0	BC/V-556 18.03.2025 04
28	TOWER-F	BSMNT/ LGF	Commerical	OTHER	1	7.8	0	0	0	0	0	0	BC/V-556 18.03.2025 04
29	TOWER-F	BSMNT/ LGF	Commerical	OTHER	1	7.8	0	0	0	0	0	0	BC/V-556 18.03.2025 04
30	TOWER-F	BSMNT/ LGF	Commerical	OTHER	1	7.8	0	0	0	0	0	0	BC/V-556 18.03.2025 04
31	TOWER-F	BSMNT/ LGF	Commerical	OTHER	1	7.8	0	0	0	0	0	0	BC/V-556 18.03.2025 04
32	TOWER-F	BSMNT/ LGF	Commerical	OTHER	1	7.8	0	0	0	0	0	0	BC/V-556 18.03.2025 04
33	TOWER-F	BSMNT/ LGF	Commerical	OTHER	1	7.8	0	0	0	0	0	0	BC/V-556 18.03.2025 04
34	TOWER-F	BSMNT/ LGF	Commerical	OTHER	1	7.8	0	0	0	0	0	0	BC/V-556 18.03.2025 04
35	TOWER-F	BSMNT/ LGF	Commerical	OTHER	1	7.8	0	0	0	0	0	0	BC/V-556 18.03.2025 04
36	TOWER-F	BSMNT/ LGF	Commerical	OTHER	1	7.8	0	0	0	0	0	0	BC/V-556 18.03.2025 04
37	TOWER-F	BSMNT/ LGF	Commerical	OTHER	1	7.8	0	0	0	0	0	0	BC/V-556 18.03.2025 04
38	TOWER-F	BSMNT/ LGF	Commerical	OTHER	1	7.8	0	0	0	0	0	0	BC/V-556 18.03.2025 04

PROJECTS PVT. LTD.

[Handwritten Signature]
Director

39	TOWER-F	BSMNT/ LGF	Commerical	OTHER	1	7.8	0	0	0	0	0	0	BC/V-556 18.03.2025 04
40	TOWER-F	BSMNT/ LGF	Commerical	OTHER	1	7.8	0	0	0	0	0	0	BC/V-556 18.03.2025 04
41	TOWER-F	BSMNT/ LGF	Commerical	OTHER	1	7.8	0	0	0	0	0	0	BC/V-556 18.03.2025 04
42	TOWER-F	BSMNT/ LGF	Commerical	OTHER	1	7.8	0	0	0	0	0	0	BC/V-556 18.03.2025 04
43	TOWER-F	BSMNT/ LGF	Commerical	OTHER	1	7.8	0	0	0	0	0	0	BC/V-556 18.03.2025 04
44	TOWER-F	BSMNT/ LGF	Commerical	OTHER	1	7.8	0	0	0	0	0	0	BC/V-556 18.03.2025 04
45	TOWER-F	BSMNT/ LGF	Commerical	OTHER	1	7.8	0	0	0	0	0	0	BC/V-556 18.03.2025 04
46	TOWER-F	BSMNT/ LGF	Commerical	OTHER	1	7.8	0	0	0	0	0	0	BC/V-556 18.03.2025 04
47	TOWER-F	BSMNT/ LGF	Commerical	OTHER	1	8.08	0	0	0	0	0	0	BC/V-556 18.03.2025 04
48	TOWER-F	BSMNT/ LGF	Commerical	OTHER	1	8.08	0	0	0	0	0	0	BC/V-556 18.03.2025 04
49	TOWER-F	BSMNT/ LGF	Commerical	OTHER	1	8.08	0	0	0	0	0	0	BC/V-556 18.03.2025 04
50	TOWER-F	BSMNT/ LGF	Commerical	OTHER	1	8.08	0	0	0	0	0	0	BC/V-556 18.03.2025 04
51	TOWER-F	BSMNT/ LGF	Commerical	OTHER	1	8.08	0	0	0	0	0	0	BC/V-556 18.03.2025 04
52	TOWER-F	BSMNT/ LGF	Commerical	OTHER	1	8.08	0	0	0	0	0	0	BC/V-556 18.03.2025 04
53	TOWER-F	BSMNT/ LGF	Commerical	OTHER	1	8.08	0	0	0	0	0	0	BC/V-556 18.03.2025 04
54	TOWER-F	BSMNT/ LGF	Commerical	OTHER	1	8.08	0	0	0	0	0	0	BC/V-556 18.03.2025 04
55	TOWER-F	BSMNT/ LGF	Commerical	OTHER	1	8.18	0	0	0	0	0	0	BC/V-556 18.03.2025 04
56	TOWER-F	BSMNT/ LGF	Commerical	OTHER	1	8.36	0	0	0	0	0	0	BC/V-556 18.03.2025 04
57	TOWER-F	BSMNT/ LGF	Commerical	OTHER	1	8.36	0	0	0	0	0	0	BC/V-556 18.03.2025 04
58	TOWER-F	BSMNT/ LGF	Commerical	OTHER	1	8.64	0	0	0	0	0	0	BC/V-556 18.03.2025 04
59	TOWER-F	BSMNT/ LGF	Commerical	OTHER	1	8.64	0	0	0	0	0	0	BC/V-556 18.03.2025 04
60	TOWER-F	BSMNT/ LGF	Commerical	OTHER	1	8.64	0	0	0	0	0	0	BC/V-556 18.03.2025 04
61	TOWER-F	BSMNT/ LGF	Commerical	OTHER	1	8.64	0	0	0	0	0	0	BC/V-556 18.03.2025 04
62	TOWER-F	BSMNT/ LGF	Commerical	OTHER	1	10.5	0	0	0	0	0	0	BC/V-556 18.03.2025 04
63	TOWER-F	BSMNT/ LGF	Commerical	OTHER	1	10.87	0	0	0	0	0	0	BC/V-556 18.03.2025 04
64	TOWER-F	BSMNT/ LGF	Commerical	OTHER	1	12.45	0	0	0	0	0	0	BC/V-556 18.03.2025 04
65	TOWER-F	BSMNT/ LGF	Commerical	OTHER	1	12.54	0	0	0	0	0	0	BC/V-556 18.03.2025 04
66	TOWER-F	BSMNT/ LGF	Commerical	OTHER	1	13.56	0	0	0	0	0	0	BC/V-556 18.03.2025 04
67	TOWER-F	BSMNT/ LGF	Commerical	OTHER	1	14.68	0	0	0	0	0	0	BC/V-556 18.03.2025 04
68	TOWER-F	BSMNT/ LGF	Commerical	OTHER	1	16.16	0	0	0	0	0	0	BC/V-556 18.03.2025 04
69	TOWER-F	GF	Parking	OTHER	0	0	0	0	0	0	0	0	BC/V-556 18.03.2025 19
70	TOWER-F	GF	Commerical	OTHER	1	2.04	0	0	0	0	0	0	BC/V-556 18.03.2025 19
71	TOWER-F	GF	Commerical	OTHER	1	2.04	0	0	0	0	0	0	BC/V-556 18.03.2025 19
72	TOWER-F	GF	Commerical	OTHER	1	8.64	0	0	0	0	0	0	BC/V-556 18.03.2025 19
73	TOWER-F	GF	Commerical	OTHER	1	8.64	0	0	0	0	0	0	BC/V-556 18.03.2025 19
74	TOWER-F	GF	Commerical	OTHER	1	11.52	0	0	0	0	0	0	BC/V-556 18.03.2025 19
75	TOWER-F	GF	Commerical	OTHER	1	11.52	0	0	0	0	0	0	BC/V-556 18.03.2025 19
76	TOWER-F	GF	Commerical	OTHER	1	19.6	0	0	0	0	0	0	BC/V-556 18.03.2025 19
77	TOWER-F	GF	Commerical	OTHER	1	19.6	0	0	0	0	0	0	BC/V-556 18.03.2025 19
78	TOWER-F	GF	Commerical	OTHER	1	19.6	0	0	0	0	0	0	BC/V-556 18.03.2025 19
79	TOWER-F	GF	Commerical	OTHER	1	19.6	0	0	0	0	0	0	BC/V-556 18.03.2025 19
80	TOWER-F	GF	Commerical	OTHER	1	19.79	0	0	0	0	0	0	BC/V-556 18.03.2025 19

 KRISHNA APRA PROJECTS PVT. LTD.
 Director

123	TOWER-F	GF	Commerical	OTHER	1	33.07	0	0	0	0	0	0	BC/V-556 18.03.2025 19
124	TOWER-F	GF	Commerical	OTHER	1	33.72	0	0	0	0	0	0	BC/V-556 18.03.2025 19
125	TOWER-F	GF	Commerical	OTHER	1	33.72	0	0	0	0	0	0	BC/V-556 18.03.2025 19
126	TOWER-F	GF	Commerical	OTHER	1	33.72	0	0	0	0	0	0	BC/V-556 18.03.2025 19
127	TOWER-F	GF	Commerical	OTHER	1	33.72	0	0	0	0	0	0	BC/V-556 18.03.2025 19
128	TOWER-F	GF	Commerical	OTHER	1	33.72	0	0	0	0	0	0	BC/V-556 18.03.2025 19
129	TOWER-F	GF	Commerical	OTHER	1	33.72	0	0	0	0	0	0	BC/V-556 18.03.2025 19
130	TOWER-F	GF	Commerical	OTHER	1	33.72	0	0	0	0	0	0	BC/V-556 18.03.2025 19
131	TOWER-F	GF	Commerical	OTHER	1	33.72	0	0	0	0	0	0	BC/V-556 18.03.2025 19
132	TOWER-F	GF	Commerical	OTHER	1	33.72	0	0	0	0	0	0	BC/V-556 18.03.2025 19
133	TOWER-F	GF	Commerical	OTHER	1	33.72	0	0	0	0	0	0	BC/V-556 18.03.2025 19
134	TOWER-F	GF	Commerical	OTHER	1	33.72	0	0	0	0	0	0	BC/V-556 18.03.2025 19
135	TOWER-F	GF	Commerical	OTHER	1	34	0	0	0	0	0	0	BC/V-556 18.03.2025 19
136	TOWER-F	GF	Commerical	OTHER	1	34	0	0	0	0	0	0	BC/V-556 18.03.2025 19
137	TOWER-F	GF	Commerical	OTHER	1	34	0	0	0	0	0	0	BC/V-556 18.03.2025 19
138	TOWER-F	GF	Commerical	OTHER	1	34	0	0	0	0	0	0	BC/V-556 18.03.2025 19
139	TOWER-F	GF	Commerical	OTHER	1	34	0	0	0	0	0	0	BC/V-556 18.03.2025 19
140	TOWER-F	GF	Commerical	OTHER	1	34	0	0	0	0	0	0	BC/V-556 18.03.2025 19
141	TOWER-F	GF	Commerical	OTHER	1	34	0	0	0	0	0	0	BC/V-556 18.03.2025 19
142	TOWER-F	GF	Commerical	OTHER	1	36.32	0	0	0	0	0	0	BC/V-556 18.03.2025 19
143	TOWER-F	GF	Commerical	OTHER	1	37.44	0	0	0	0	0	0	BC/V-556 18.03.2025 19
144	TOWER-F	1	Commerical	OTHER	1	2.42	0	0	0	0	0	0	BC/V-556 18.03.2025 20
145	TOWER-F	1	Commerical	OTHER	1	2.42	0	0	0	0	0	0	BC/V-556 18.03.2025 20
146	TOWER-F	1	Commerical	OTHER	1	3.44	0	0	0	0	0	0	BC/V-556 18.03.2025 20
147	TOWER-F	1	Commerical	OTHER	1	3.44	0	0	0	0	0	0	BC/V-556 18.03.2025 20
148	TOWER-F	1	Commerical	OTHER	1	11.71	0	0	0	0	0	0	BC/V-556 18.03.2025 20
149	TOWER-F	1	Commerical	OTHER	1	12.91	0	0	0	0	0	0	BC/V-556 18.03.2025 20
150	TOWER-F	1	Commerical	OTHER	1	12.91	0	0	0	0	0	0	BC/V-556 18.03.2025 20
151	TOWER-F	1	Commerical	OTHER	1	12.91	0	0	0	0	0	0	BC/V-556 18.03.2025 20
152	TOWER-F	1	Commerical	OTHER	1	12.91	0	0	0	0	0	0	BC/V-556 18.03.2025 20
153	TOWER-F	1	Commerical	OTHER	1	12.91	0	0	0	0	0	0	BC/V-556 18.03.2025 20
154	TOWER-F	1	Commerical	OTHER	1	12.91	0	0	0	0	0	0	BC/V-556 18.03.2025 20
155	TOWER-F	1	Commerical	OTHER	1	13.01	0	0	0	0	0	0	BC/V-556 18.03.2025 20
156	TOWER-F	1	Commerical	OTHER	1	13.01	0	0	0	0	0	0	BC/V-556 18.03.2025 20
157	TOWER-F	1	Commerical	OTHER	1	13.56	0	0	0	0	0	0	BC/V-556 18.03.2025 20
158	TOWER-F	1	Commerical	OTHER	1	15.05	0	0	0	0	0	0	BC/V-556 18.03.2025 20
159	TOWER-F	1	Commerical	OTHER	1	16.63	0	0	0	0	0	0	BC/V-556 18.03.2025 20
160	TOWER-F	1	Commerical	OTHER	1	16.63	0	0	0	0	0	0	BC/V-556 18.03.2025 20
161	TOWER-F	1	Commerical	OTHER	1	16.63	0	0	0	0	0	0	BC/V-556 18.03.2025 20
162	TOWER-F	1	Commerical	OTHER	1	16.63	0	0	0	0	0	0	BC/V-556 18.03.2025 20
163	TOWER-F	1	Commerical	OTHER	1	16.63	0	0	0	0	0	0	BC/V-556 18.03.2025 20
164	TOWER-F	1	Commerical	OTHER	1	16.63	0	0	0	0	0	0	BC/V-556 18.03.2025 20

For KRISHNA APRA PROJECTS PVT. LTD.

[Handwritten Signature]
Director

165	TOWER-F	1	Commerical	OTHER	1	16.63	0	0	0	0	0	0	BC/V-556 18.03.2025 20
166	TOWER-F	1	Commerical	OTHER	1	16.63	0	0	0	0	0	0	BC/V-556 18.03.2025 20
167	TOWER-F	1	Commerical	OTHER	1	16.63	0	0	0	0	0	0	BC/V-556 18.03.2025 20
168	TOWER-F	1	Commerical	OTHER	1	16.63	0	0	0	0	0	0	BC/V-556 18.03.2025 20
169	TOWER-F	1	Commerical	OTHER	1	16.63	0	0	0	0	0	0	BC/V-556 18.03.2025 20
170	TOWER-F	1	Commerical	OTHER	1	16.63	0	0	0	0	0	0	BC/V-556 18.03.2025 20
171	TOWER-F	1	Commerical	OTHER	1	16.63	0	0	0	0	0	0	BC/V-556 18.03.2025 20
172	TOWER-F	1	Commerical	OTHER	1	16.63	0	0	0	0	0	0	BC/V-556 18.03.2025 20
173	TOWER-F	1	Commerical	OTHER	1	16.82	0	0	0	0	0	0	BC/V-556 18.03.2025 20
174	TOWER-F	1	Commerical	OTHER	1	16.82	0	0	0	0	0	0	BC/V-556 18.03.2025 20
175	TOWER-F	1	Commerical	OTHER	1	16.82	0	0	0	0	0	0	BC/V-556 18.03.2025 20
176	TOWER-F	1	Commerical	OTHER	1	16.82	0	0	0	0	0	0	BC/V-556 18.03.2025 20
177	TOWER-F	1	Commerical	OTHER	1	16.82	0	0	0	0	0	0	BC/V-556 18.03.2025 20
178	TOWER-F	1	Commerical	OTHER	1	17.19	0	0	0	0	0	0	BC/V-556 18.03.2025 20
179	TOWER-F	1	Commerical	OTHER	1	17.19	0	0	0	0	0	0	BC/V-556 18.03.2025 20
180	TOWER-F	1	Commerical	OTHER	1	17.37	0	0	0	0	0	0	BC/V-556 18.03.2025 20
181	TOWER-F	1	Commerical	OTHER	1	17.37	0	0	0	0	0	0	BC/V-556 18.03.2025 20
182	TOWER-F	1	Commerical	OTHER	1	19.7	0	0	0	0	0	0	BC/V-556 18.03.2025 20
183	TOWER-F	1	Commerical	OTHER	1	19.7	0	0	0	0	0	0	BC/V-556 18.03.2025 20
184	TOWER-F	1	Commerical	OTHER	1	19.7	0	0	0	0	0	0	BC/V-556 18.03.2025 20
185	TOWER-F	1	Commerical	OTHER	1	20.62	0	0	0	0	0	0	BC/V-556 18.03.2025 20
186	TOWER-F	1	Commerical	OTHER	1	20.81	0	0	0	0	0	0	BC/V-556 18.03.2025 20
187	TOWER-F	1	Commerical	OTHER	1	21.09	0	0	0	0	0	0	BC/V-556 18.03.2025 20
188	TOWER-F	1	Commerical	OTHER	1	21.09	0	0	0	0	0	0	BC/V-556 18.03.2025 20
189	TOWER-F	1	Commerical	OTHER	1	21.09	0	0	0	0	0	0	BC/V-556 18.03.2025 20
190	TOWER-F	1	Commerical	OTHER	1	21.09	0	0	0	0	0	0	BC/V-556 18.03.2025 20
191	TOWER-F	1	Commerical	OTHER	1	21.09	0	0	0	0	0	0	BC/V-556 18.03.2025 20
192	TOWER-F	1	Commerical	OTHER	1	21.09	0	0	0	0	0	0	BC/V-556 18.03.2025 20
193	TOWER-F	1	Commerical	OTHER	1	21.18	0	0	0	0	0	0	BC/V-556 18.03.2025 20
194	TOWER-F	1	Commerical	OTHER	1	21.27	0	0	0	0	0	0	BC/V-556 18.03.2025 20
195	TOWER-F	1	Commerical	OTHER	1	21.27	0	0	0	0	0	0	BC/V-556 18.03.2025 20
196	TOWER-F	1	Commerical	OTHER	1	21.92	0	0	0	0	0	0	BC/V-556 18.03.2025 20
197	TOWER-F	1	Commerical	OTHER	1	21.92	0	0	0	0	0	0	BC/V-556 18.03.2025 20
198	TOWER-F	1	Commerical	OTHER	1	24.71	0	0	0	0	0	0	BC/V-556 18.03.2025 20
199	TOWER-F	1	Commerical	OTHER	1	24.71	0	0	0	0	0	0	BC/V-556 18.03.2025 20
200	TOWER-F	2	Commerical	OTHER	1	42.55	0	0	1	147.71	0	0	BC/V-556 18.03.2025 20
201	TOWER-F	2	Commerical	OTHER	1	57.41	0	0	1	62.34	0	0	BC/V-556 18.03.2025 20
202	TOWER-F	2	Commerical	OTHER	1	66.24	0	0	1	61.32	0	0	BC/V-556 18.03.2025 20
203	TOWER-F	2	Commerical	OTHER	1	81.1	0	0	1	309.55	0	0	BC/V-556 18.03.2025 20
204	TOWER-F	2	Commerical	OTHER	1	155.89	0	0	1	340.67	0	0	BC/V-556 18.03.2025 20
205	TOWER-G	BASEMENT 2	Parking	OTHER	0	0	0	0	0	0	0	0	BC/V-556 18.03.2025 20
206	TOWER-G	BASEMENT 1	Parking	OTHER	0	0	0	0	0	0	0	0	BC/V-556 18.03.2025 20

PROJECTS PVT. LTD.

[Handwritten Signature]
Director

249	TOWER-G	BSMNT/ LGF	Commerical	OTHER	1	7.8	0	0	0	0	0	0	BC/V-556 18.03.2025 04
250	TOWER-G	BSMNT/ LGF	Commerical	OTHER	1	7.8	0	0	0	0	0	0	BC/V-556 18.03.2025 04
251	TOWER-G	BSMNT/ LGF	Commerical	OTHER	1	8.08	0	0	0	0	0	0	BC/V-556 18.03.2025 04
252	TOWER-G	BSMNT/ LGF	Commerical	OTHER	1	8.08	0	0	0	0	0	0	BC/V-556 18.03.2025 04
253	TOWER-G	BSMNT/ LGF	Commerical	OTHER	1	8.08	0	0	0	0	0	0	BC/V-556 18.03.2025 04
254	TOWER-G	BSMNT/ LGF	Commerical	OTHER	1	8.08	0	0	0	0	0	0	BC/V-556 18.03.2025 04
255	TOWER-G	BSMNT/ LGF	Commerical	OTHER	1	8.08	0	0	0	0	0	0	BC/V-556 18.03.2025 04
256	TOWER-G	BSMNT/ LGF	Commerical	OTHER	1	8.08	0	0	0	0	0	0	BC/V-556 18.03.2025 04
257	TOWER-G	BSMNT/ LGF	Commerical	OTHER	1	8.08	0	0	0	0	0	0	BC/V-556 18.03.2025 04
258	TOWER-G	BSMNT/ LGF	Commerical	OTHER	1	8.08	0	0	0	0	0	0	BC/V-556 18.03.2025 04
259	TOWER-G	BSMNT/ LGF	Commerical	OTHER	1	8.18	0	0	0	0	0	0	BC/V-556 18.03.2025 04
260	TOWER-G	BSMNT/ LGF	Commerical	OTHER	1	8.36	0	0	0	0	0	0	BC/V-556 18.03.2025 04
261	TOWER-G	BSMNT/ LGF	Commerical	OTHER	1	8.36	0	0	0	0	0	0	BC/V-556 18.03.2025 04
262	TOWER-G	BSMNT/ LGF	Commerical	OTHER	1	8.64	0	0	0	0	0	0	BC/V-556 18.03.2025 04
263	TOWER-G	BSMNT/ LGF	Commerical	OTHER	1	8.64	0	0	0	0	0	0	BC/V-556 18.03.2025 04
264	TOWER-G	BSMNT/ LGF	Commerical	OTHER	1	8.64	0	0	0	0	0	0	BC/V-556 18.03.2025 04
265	TOWER-G	BSMNT/ LGF	Commerical	OTHER	1	10.5	0	0	0	0	0	0	BC/V-556 18.03.2025 04
266	TOWER-G	BSMNT/ LGF	Commerical	OTHER	1	10.87	0	0	0	0	0	0	BC/V-556 18.03.2025 04
267	TOWER-G	BSMNT/ LGF	Commerical	OTHER	1	12.45	0	0	0	0	0	0	BC/V-556 18.03.2025 04
268	TOWER-G	BSMNT/ LGF	Commerical	OTHER	1	12.54	0	0	0	0	0	0	BC/V-556 18.03.2025 04
269	TOWER-G	BSMNT/ LGF	Commerical	OTHER	1	12.54	0	0	0	0	0	0	BC/V-556 18.03.2025 04
270	TOWER-G	BSMNT/ LGF	Commerical	OTHER	1	13.56	0	0	0	0	0	0	BC/V-556 18.03.2025 04
271	TOWER-G	BSMNT/ LGF	Commerical	OTHER	1	14.68	0	0	0	0	0	0	BC/V-556 18.03.2025 04
272	TOWER-G	GF	Parking	OTHER	0	0	0	0	0	0	0	0	BC/V-556 18.03.2025 19
273	TOWER-G	GF	Commerical	OTHER	1	2.04	0	0	0	0	0	0	BC/V-556 18.03.2025 19
274	TOWER-G	GF	Commerical	OTHER	1	2.04	0	0	0	0	0	0	BC/V-556 18.03.2025 19
275	TOWER-G	GF	Commerical	OTHER	1	8.64	0	0	0	0	0	0	BC/V-556 18.03.2025 19
276	TOWER-G	GF	Commerical	OTHER	1	8.64	0	0	0	0	0	0	BC/V-556 18.03.2025 19
277	TOWER-G	GF	Commerical	OTHER	1	11.52	0	0	0	0	0	0	BC/V-556 18.03.2025 19
278	TOWER-G	GF	Commerical	OTHER	1	11.52	0	0	0	0	0	0	BC/V-556 18.03.2025 19
279	TOWER-G	GF	Commerical	OTHER	1	19.6	0	0	0	0	0	0	BC/V-556 18.03.2025 19
280	TOWER-G	GF	Commerical	OTHER	1	19.6	0	0	0	0	0	0	BC/V-556 18.03.2025 19
281	TOWER-G	GF	Commerical	OTHER	1	19.6	0	0	0	0	0	0	BC/V-556 18.03.2025 19
282	TOWER-G	GF	Commerical	OTHER	1	19.6	0	0	0	0	0	0	BC/V-556 18.03.2025 19
283	TOWER-G	GF	Commerical	OTHER	1	19.79	0	0	0	0	0	0	BC/V-556 18.03.2025 19
284	TOWER-G	GF	Commerical	OTHER	1	19.79	0	0	0	0	0	0	BC/V-556 18.03.2025 19
285	TOWER-G	GF	Commerical	OTHER	1	21.09	0	0	0	0	0	0	BC/V-556 18.03.2025 19
286	TOWER-G	GF	Commerical	OTHER	1	23.23	0	0	0	0	0	0	BC/V-556 18.03.2025 19
287	TOWER-G	GF	Commerical	OTHER	1	23.23	0	0	0	0	0	0	BC/V-556 18.03.2025 19
288	TOWER-G	GF	Commerical	OTHER	1	23.23	0	0	0	0	0	0	BC/V-556 18.03.2025 19
289	TOWER-G	GF	Commerical	OTHER	1	23.23	0	0	0	0	0	0	BC/V-556 18.03.2025 19
290	TOWER-G	GF	Commerical	OTHER	1	23.23	0	0	0	0	0	0	BC/V-556 18.03.2025 19

BC/V-556 18.03.2025 19 PROJECTS PVT. LTD.

[Handwritten Signature]
Director

291	TOWER-G	GF	Commerical	OTHER	1	23.23	0	0	0	0	0	0	BC/V-556 18.03.2025 19
292	TOWER-G	GF	Commerical	OTHER	1	23.23	0	0	0	0	0	0	BC/V-556 18.03.2025 19
293	TOWER-G	GF	Commerical	OTHER	1	23.23	0	0	0	0	0	0	BC/V-556 18.03.2025 19
294	TOWER-G	GF	Commerical	OTHER	1	23.23	0	0	0	0	0	0	BC/V-556 18.03.2025 19
295	TOWER-G	GF	Commerical	OTHER	1	23.23	0	0	0	0	0	0	BC/V-556 18.03.2025 19
296	TOWER-G	GF	Commerical	OTHER	1	23.23	0	0	0	0	0	0	BC/V-556 18.03.2025 19
297	TOWER-G	GF	Commerical	OTHER	1	23.23	0	0	0	0	0	0	BC/V-556 18.03.2025 19
298	TOWER-G	GF	Commerical	OTHER	1	23.23	0	0	0	0	0	0	BC/V-556 18.03.2025 19
299	TOWER-G	GF	Commerical	OTHER	1	23.23	0	0	0	0	0	0	BC/V-556 18.03.2025 19
300	TOWER-G	GF	Commerical	OTHER	1	23.23	0	0	0	0	0	0	BC/V-556 18.03.2025 19
301	TOWER-G	GF	Commerical	OTHER	1	23.32	0	0	0	0	0	0	BC/V-556 18.03.2025 19
302	TOWER-G	GF	Commerical	OTHER	1	23.32	0	0	0	0	0	0	BC/V-556 18.03.2025 19
303	TOWER-G	GF	Commerical	OTHER	1	23.32	0	0	0	0	0	0	BC/V-556 18.03.2025 19
304	TOWER-G	GF	Commerical	OTHER	1	23.32	0	0	0	0	0	0	BC/V-556 18.03.2025 19
305	TOWER-G	GF	Commerical	OTHER	1	23.41	0	0	0	0	0	0	BC/V-556 18.03.2025 19
306	TOWER-G	GF	Commerical	OTHER	1	23.5	0	0	0	0	0	0	BC/V-556 18.03.2025 19
307	TOWER-G	GF	Commerical	OTHER	1	23.5	0	0	0	0	0	0	BC/V-556 18.03.2025 19
308	TOWER-G	GF	Commerical	OTHER	1	23.5	0	0	0	0	0	0	BC/V-556 18.03.2025 19
309	TOWER-G	GF	Commerical	OTHER	1	23.5	0	0	0	0	0	0	BC/V-556 18.03.2025 19
310	TOWER-G	GF	Commerical	OTHER	1	23.5	0	0	0	0	0	0	BC/V-556 18.03.2025 19
311	TOWER-G	GF	Commerical	OTHER	1	23.5	0	0	0	0	0	0	BC/V-556 18.03.2025 19
312	TOWER-G	GF	Commerical	OTHER	1	23.5	0	0	0	0	0	0	BC/V-556 18.03.2025 19
313	TOWER-G	GF	Commerical	OTHER	1	23.5	0	0	0	0	0	0	BC/V-556 18.03.2025 19
314	TOWER-G	GF	Commerical	OTHER	1	24.15	0	0	0	0	0	0	BC/V-556 18.03.2025 19
315	TOWER-G	GF	Commerical	OTHER	1	24.15	0	0	0	0	0	0	BC/V-556 18.03.2025 19
316	TOWER-G	GF	Commerical	OTHER	1	24.8	0	0	0	0	0	0	BC/V-556 18.03.2025 19
317	TOWER-G	GF	Commerical	OTHER	1	28.8	0	0	0	0	0	0	BC/V-556 18.03.2025 19
318	TOWER-G	GF	Commerical	OTHER	1	30.75	0	0	0	0	0	0	BC/V-556 18.03.2025 19
319	TOWER-G	GF	Commerical	OTHER	1	30.94	0	0	0	0	0	0	BC/V-556 18.03.2025 19
320	TOWER-G	GF	Commerical	OTHER	1	30.94	0	0	0	0	0	0	BC/V-556 18.03.2025 19
321	TOWER-G	GF	Commerical	OTHER	1	32.14	0	0	0	0	0	0	BC/V-556 18.03.2025 19
322	TOWER-G	GF	Commerical	OTHER	1	32.33	0	0	0	0	0	0	BC/V-556 18.03.2025 19
323	TOWER-G	GF	Commerical	OTHER	1	32.33	0	0	0	0	0	0	BC/V-556 18.03.2025 19
324	TOWER-G	GF	Commerical	OTHER	1	32.79	0	0	0	0	0	0	BC/V-556 18.03.2025 19
325	TOWER-G	GF	Commerical	OTHER	1	32.79	0	0	0	0	0	0	BC/V-556 18.03.2025 19
326	TOWER-G	GF	Commerical	OTHER	1	33.07	0	0	0	0	0	0	BC/V-556 18.03.2025 19
327	TOWER-G	GF	Commerical	OTHER	1	33.72	0	0	0	0	0	0	BC/V-556 18.03.2025 19
328	TOWER-G	GF	Commerical	OTHER	1	33.72	0	0	0	0	0	0	BC/V-556 18.03.2025 19
329	TOWER-G	GF	Commerical	OTHER	1	33.72	0	0	0	0	0	0	BC/V-556 18.03.2025 19
330	TOWER-G	GF	Commerical	OTHER	1	33.72	0	0	0	0	0	0	BC/V-556 18.03.2025 19
331	TOWER-G	GF	Commerical	OTHER	1	33.72	0	0	0	0	0	0	BC/V-556 18.03.2025 19
332	TOWER-G	GF	Commerical	OTHER	1	33.72	0	0	0	0	0	0	BC/V-556 18.03.2025 19

FOK KRISHNA APPRA PROJECTS PVT. LTD.

[Handwritten Signature]
Director

375	TOWER-G	1	Commerical	OTHER	1	16.63	0	0	0	0	0	0	BC/V-556 18.03.2025 20
376	TOWER-G	1	Commerical	OTHER	1	16.63	0	0	0	0	0	0	BC/V-556 18.03.2025 20
377	TOWER-G	1	Commerical	OTHER	1	16.82	0	0	0	0	0	0	BC/V-556 18.03.2025 20
378	TOWER-G	1	Commerical	OTHER	1	16.82	0	0	0	0	0	0	BC/V-556 18.03.2025 20
379	TOWER-G	1	Commerical	OTHER	1	16.82	0	0	0	0	0	0	BC/V-556 18.03.2025 20
380	TOWER-G	1	Commerical	OTHER	1	16.82	0	0	0	0	0	0	BC/V-556 18.03.2025 20
381	TOWER-G	1	Commerical	OTHER	1	16.82	0	0	0	0	0	0	BC/V-556 18.03.2025 20
382	TOWER-G	1	Commerical	OTHER	1	17.19	0	0	0	0	0	0	BC/V-556 18.03.2025 20
383	TOWER-G	1	Commerical	OTHER	1	17.37	0	0	0	0	0	0	BC/V-556 18.03.2025 20
384	TOWER-G	1	Commerical	OTHER	1	17.37	0	0	0	0	0	0	BC/V-556 18.03.2025 20
385	TOWER-G	1	Commerical	OTHER	1	19.7	0	0	0	0	0	0	BC/V-556 18.03.2025 20
386	TOWER-G	1	Commerical	OTHER	1	19.7	0	0	0	0	0	0	BC/V-556 18.03.2025 20
387	TOWER-G	1	Commerical	OTHER	1	19.7	0	0	0	0	0	0	BC/V-556 18.03.2025 20
388	TOWER-G	1	Commerical	OTHER	1	20.62	0	0	0	0	0	0	BC/V-556 18.03.2025 20
389	TOWER-G	1	Commerical	OTHER	1	20.81	0	0	0	0	0	0	BC/V-556 18.03.2025 20
390	TOWER-G	1	Commerical	OTHER	1	21.09	0	0	0	0	0	0	BC/V-556 18.03.2025 20
391	TOWER-G	1	Commerical	OTHER	1	21.09	0	0	0	0	0	0	BC/V-556 18.03.2025 20
392	TOWER-G	1	Commerical	OTHER	1	21.09	0	0	0	0	0	0	BC/V-556 18.03.2025 20
393	TOWER-G	1	Commerical	OTHER	1	21.09	0	0	0	0	0	0	BC/V-556 18.03.2025 20
394	TOWER-G	1	Commerical	OTHER	1	21.09	0	0	0	0	0	0	BC/V-556 18.03.2025 20
395	TOWER-G	1	Commerical	OTHER	1	21.09	0	0	0	0	0	0	BC/V-556 18.03.2025 20
396	TOWER-G	1	Commerical	OTHER	1	21.18	0	0	0	0	0	0	BC/V-556 18.03.2025 20
397	TOWER-G	1	Commerical	OTHER	1	21.27	0	0	0	0	0	0	BC/V-556 18.03.2025 20
398	TOWER-G	1	Commerical	OTHER	1	21.27	0	0	0	0	0	0	BC/V-556 18.03.2025 20
399	TOWER-G	1	Commerical	OTHER	1	21.92	0	0	0	0	0	0	BC/V-556 18.03.2025 20
400	TOWER-G	1	Commerical	OTHER	1	21.92	0	0	0	0	0	0	BC/V-556 18.03.2025 20
401	TOWER-G	1	Commerical	OTHER	1	24.71	0	0	0	0	0	0	BC/V-556 18.03.2025 20
402	TOWER-G	1	Commerical	OTHER	1	24.71	0	0	0	0	0	0	BC/V-556 18.03.2025 20
403	TOWER-G	2	Commerical	OTHER	1	42.55	0	0	1	56.48	0	0	BC/V-556 18.03.2025 20
404	TOWER-G	2	Commerical	OTHER	1	42.55	0	0	1	56.67	0	0	BC/V-556 18.03.2025 20
405	TOWER-G	2	Commerical	OTHER	1	57.41	0	0	1	61.97	0	0	BC/V-556 18.03.2025 20
406	TOWER-G	2	Commerical	OTHER	1	61.5	0	0	1	283.17	0	0	BC/V-556 18.03.2025 20
407	TOWER-G	2	Commerical	OTHER	1	88.63	0	0	1	315.31	0	0	BC/V-556 18.03.2025 20
408	TOWER-G	2	Commerical	OTHER	1	88.63	0	0	1	172.61	0	0	BC/V-556 18.03.2025 20
409	TOWER-H	BASEMENT 2	Parking	OTHER	0	0	0	0	0	0	0	0	BC/V-556 18.03.2025 03
410	TOWER-H	BASEMENT 1	Parking	OTHER	0	0	0	0	0	0	0	0	BC/V-556 18.03.2025 04
411	TOWER-H	GF	Parking	OTHER	0	0	0	0	0	0	0	0	BC/V-556 18.03.2025 19
412	TOWER-H	1	Commerical	OTHER	1	11.52	0	0	0	0	0	0	BC/V-556 18.03.2025 20
413	TOWER-H	1	Commerical	OTHER	1	17.47	0	0	0	0	0	0	BC/V-556 18.03.2025 20
414	TOWER-H	1	Commerical	OTHER	1	25.46	0	0	0	0	0	0	BC/V-556 18.03.2025 20
415	TOWER-H	1	Commerical	OTHER	1	25.46	0	0	0	0	0	0	BC/V-556 18.03.2025 20
416	TOWER-H	1	Commerical	OTHER	1	27.22	0	0	0	0	0	0	BC/V-556 18.03.2025 20

BC/V-556 18.03.2025 20
 BC/V-556 18.03.2025 20
 BC/V-556 18.03.2025 20

FOR KRISHNA AREA PROJECTS PVT. LTD.

 Director

417	TOWER-H	1	Commerical	OTHER	1	27.22	0	0	0	0	0	0	BC/V-556 18.03.2025 20
418	TOWER-H	1	Commerical	OTHER	1	27.22	0	0	0	0	0	0	BC/V-556 18.03.2025 20
419	TOWER-H	1	Commerical	OTHER	1	27.22	0	0	0	0	0	0	BC/V-556 18.03.2025 20
420	TOWER-H	1	Commerical	OTHER	1	27.22	0	0	0	0	0	0	BC/V-556 18.03.2025 20
421	TOWER-H	1	Commerical	OTHER	1	27.22	0	0	0	0	0	0	BC/V-556 18.03.2025 20
422	TOWER-H	1	Commerical	OTHER	1	27.22	0	0	0	0	0	0	BC/V-556 18.03.2025 20
423	TOWER-H	1	Commerical	OTHER	1	27.22	0	0	0	0	0	0	BC/V-556 18.03.2025 20
424	TOWER-H	1	Commerical	OTHER	1	27.5	0	0	0	0	0	0	BC/V-556 18.03.2025 20
425	TOWER-H	1	Commerical	OTHER	1	27.68	0	0	0	0	0	0	BC/V-556 18.03.2025 20
426	TOWER-H	1	Commerical	OTHER	1	27.78	0	0	0	0	0	0	BC/V-556 18.03.2025 20
427	TOWER-H	1	Commerical	OTHER	1	27.78	0	0	0	0	0	0	BC/V-556 18.03.2025 20
428	TOWER-H	1	Commerical	OTHER	1	34.93	0	0	0	0	0	0	BC/V-556 18.03.2025 20
429	TOWER-H	1	Commerical	OTHER	1	34.93	0	0	0	0	0	0	BC/V-556 18.03.2025 20
430	TOWER-H	2	IT Office	OTHER	1	17.84	1	6.32	0	0	0	0	BC/V-556 18.03.2025 20
431	TOWER-H	2	IT Office	OTHER	1	17.84	1	6.32	0	0	0	0	BC/V-556 18.03.2025 20
432	TOWER-H	2	IT Office	OTHER	1	17.84	1	6.41	0	0	0	0	BC/V-556 18.03.2025 20
433	TOWER-H	2	IT Office	OTHER	1	17.84	1	6.41	0	0	0	0	BC/V-556 18.03.2025 20
434	TOWER-H	2	IT Office	OTHER	1	19.04	1	6.32	0	0	0	0	BC/V-556 18.03.2025 20
435	TOWER-H	2	IT Office	OTHER	1	19.04	1	6.32	0	0	0	0	BC/V-556 18.03.2025 20
436	TOWER-H	2	IT Office	OTHER	1	37.07	1	9.38	0	0	0	0	BC/V-556 18.03.2025 20
437	TOWER-H	2	IT Office	OTHER	1	37.07	1	9.38	0	0	0	0	BC/V-556 18.03.2025 20
438	TOWER-H	2	IT Office	OTHER	1	58.71	0	0	0	0	0	0	BC/V-556 18.03.2025 20
439	TOWER-H	2	IT Office	OTHER	1	58.71	0	0	0	0	0	0	BC/V-556 18.03.2025 20
440	TOWER-H	2	IT Office	OTHER	1	58.71	0	0	0	0	0	0	BC/V-556 18.03.2025 20
441	TOWER-H	2	IT Office	OTHER	1	58.71	0	0	0	0	0	0	BC/V-556 18.03.2025 20
442	TOWER-H	2	IT Office	OTHER	1	58.71	0	0	0	0	0	0	BC/V-556 18.03.2025 20
443	TOWER-H	2	IT Office	OTHER	1	58.71	0	0	0	0	0	0	BC/V-556 18.03.2025 20
444	TOWER-H	2	IT Office	OTHER	1	58.71	0	0	0	0	0	0	BC/V-556 18.03.2025 20
445	TOWER-H	2	IT Office	OTHER	1	58.71	0	0	0	0	0	0	BC/V-556 18.03.2025 20
446	TOWER-H	2	IT Office	OTHER	1	58.71	0	0	0	0	0	0	BC/V-556 18.03.2025 20
447	TOWER-H	2	IT Office	OTHER	1	58.71	0	0	0	0	0	0	BC/V-556 18.03.2025 20
448	TOWER-H	2	IT Office	OTHER	1	58.71	0	0	0	0	0	0	BC/V-556 18.03.2025 20
449	TOWER-H	2	IT Office	OTHER	1	58.71	0	0	0	0	0	0	BC/V-556 18.03.2025 20
450	TOWER-H	2	IT Office	OTHER	1	61.32	0	0	0	0	0	0	BC/V-556 18.03.2025 20
451	TOWER-H	2	IT Office	OTHER	1	61.32	0	0	0	0	0	0	BC/V-556 18.03.2025 20
452	TOWER-H	3	IT Office	OTHER	1	17.84	1	6.32	0	0	0	0	BC/V-556 18.03.2025 22
453	TOWER-H	3	IT Office	OTHER	1	17.84	1	6.32	0	0	0	0	BC/V-556 18.03.2025 22
454	TOWER-H	3	IT Office	OTHER	1	17.84	1	6.41	0	0	0	0	BC/V-556 18.03.2025 22
455	TOWER-H	3	IT Office	OTHER	1	17.84	1	6.41	0	0	0	0	BC/V-556 18.03.2025 22
456	TOWER-H	3	IT Office	OTHER	1	19.04	1	6.32	0	0	0	0	BC/V-556 18.03.2025 22
457	TOWER-H	3	IT Office	OTHER	1	19.04	1	6.32	0	0	0	0	BC/V-556 18.03.2025 22
458	TOWER-H	3	IT Office	OTHER	1	37.07	1	9.38	0	0	0	0	BC/V-556 18.03.2025 22

PROJECTS PVT. LTD.

[Handwritten Signature]
Director

459	TOWER-H	3	IT Office	OTHER	1	37.07	1	9.38	0	0	0	0	BC/V-556 18.03.2025 22
460	TOWER-H	3	IT Office	OTHER	1	58.71	0	0	0	0	0	0	BC/V-556 18.03.2025 22
461	TOWER-H	3	IT Office	OTHER	1	58.71	0	0	0	0	0	0	BC/V-556 18.03.2025 22
462	TOWER-H	3	IT Office	OTHER	1	58.71	0	0	0	0	0	0	BC/V-556 18.03.2025 22
463	TOWER-H	3	IT Office	OTHER	1	58.71	0	0	0	0	0	0	BC/V-556 18.03.2025 22
464	TOWER-H	3	IT Office	OTHER	1	58.71	0	0	0	0	0	0	BC/V-556 18.03.2025 22
465	TOWER-H	3	IT Office	OTHER	1	58.71	0	0	0	0	0	0	BC/V-556 18.03.2025 22
466	TOWER-H	3	IT Office	OTHER	1	58.71	0	0	0	0	0	0	BC/V-556 18.03.2025 22
467	TOWER-H	3	IT Office	OTHER	1	58.71	0	0	0	0	0	0	BC/V-556 18.03.2025 22
468	TOWER-H	3	IT Office	OTHER	1	58.71	0	0	0	0	0	0	BC/V-556 18.03.2025 22
469	TOWER-H	3	IT Office	OTHER	1	58.71	0	0	0	0	0	0	BC/V-556 18.03.2025 22
470	TOWER-H	3	IT Office	OTHER	1	58.71	0	0	0	0	0	0	BC/V-556 18.03.2025 22
471	TOWER-H	3	IT Office	OTHER	1	58.71	0	0	0	0	0	0	BC/V-556 18.03.2025 22
472	TOWER-H	3	IT Office	OTHER	1	61.32	0	0	0	0	0	0	BC/V-556 18.03.2025 22
473	TOWER-H	3	IT Office	OTHER	1	61.32	0	0	0	0	0	0	BC/V-556 18.03.2025 22
474	TOWER-H	4	IT Office	OTHER	0	0	0	0	0	0	0	0	BC/V-556 18.03.2025 22
475	TOWER-H	5	IT Office	OTHER	1	17.84	1	6.32	0	0	0	0	BC/V-556 18.03.2025 22
476	TOWER-H	5	IT Office	OTHER	1	17.84	1	6.32	0	0	0	0	BC/V-556 18.03.2025 22
477	TOWER-H	5	IT Office	OTHER	1	17.84	1	6.41	0	0	0	0	BC/V-556 18.03.2025 22
478	TOWER-H	5	IT Office	OTHER	1	17.84	1	6.41	0	0	0	0	BC/V-556 18.03.2025 22
479	TOWER-H	5	IT Office	OTHER	1	19.04	1	6.32	0	0	0	0	BC/V-556 18.03.2025 22
480	TOWER-H	5	IT Office	OTHER	1	19.04	1	6.32	0	0	0	0	BC/V-556 18.03.2025 22
481	TOWER-H	5	IT Office	OTHER	1	37.07	1	9.38	0	0	0	0	BC/V-556 18.03.2025 22
482	TOWER-H	5	IT Office	OTHER	1	37.07	1	9.38	0	0	0	0	BC/V-556 18.03.2025 22
483	TOWER-H	5	IT Office	OTHER	1	58.71	0	0	0	0	0	0	BC/V-556 18.03.2025 22
484	TOWER-H	5	IT Office	OTHER	1	58.71	0	0	0	0	0	0	BC/V-556 18.03.2025 22
485	TOWER-H	5	IT Office	OTHER	1	58.71	0	0	0	0	0	0	BC/V-556 18.03.2025 22
486	TOWER-H	5	IT Office	OTHER	1	58.71	0	0	0	0	0	0	BC/V-556 18.03.2025 22
487	TOWER-H	5	IT Office	OTHER	1	58.71	0	0	0	0	0	0	BC/V-556 18.03.2025 22
488	TOWER-H	5	IT Office	OTHER	1	58.71	0	0	0	0	0	0	BC/V-556 18.03.2025 22
489	TOWER-H	5	IT Office	OTHER	1	58.71	0	0	0	0	0	0	BC/V-556 18.03.2025 22
490	TOWER-H	5	IT Office	OTHER	1	58.71	0	0	0	0	0	0	BC/V-556 18.03.2025 22
491	TOWER-H	5	IT Office	OTHER	1	58.71	0	0	0	0	0	0	BC/V-556 18.03.2025 22
492	TOWER-H	5	IT Office	OTHER	1	58.71	0	0	0	0	0	0	BC/V-556 18.03.2025 22
493	TOWER-H	5	IT Office	OTHER	1	58.71	0	0	0	0	0	0	BC/V-556 18.03.2025 22
494	TOWER-H	5	IT Office	OTHER	1	58.71	0	0	0	0	0	0	BC/V-556 18.03.2025 22
495	TOWER-H	5	IT Office	OTHER	1	61.32	0	0	0	0	0	0	BC/V-556 18.03.2025 22
496	TOWER-H	5	IT Office	OTHER	1	61.32	0	0	0	0	0	0	BC/V-556 18.03.2025 22
497	TOWER-H	6	IT Office	OTHER	1	17.84	1	6.32	0	0	0	0	BC/V-556 18.03.2025 22
498	TOWER-H	6	IT Office	OTHER	1	17.84	1	6.32	0	0	0	0	BC/V-556 18.03.2025 22
499	TOWER-H	6	IT Office	OTHER	1	17.84	1	6.41	0	0	0	0	BC/V-556 18.03.2025 22
500	TOWER-H	6	IT Office	OTHER	1	17.84	1	6.41	0	0	0	0	BC/V-556 18.03.2025 22

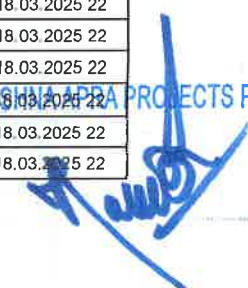
 Director

EY/IRISHNAPPA PROJECTS PVT. LTD.

501	TOWER-H	6	IT Office	OTHER	1	19.04	1	6.32	0	0	0	0	BC/V-556 18.03.2025 22
502	TOWER-H	6	IT Office	OTHER	1	19.04	1	6.32	0	0	0	0	BC/V-556 18.03.2025 22
503	TOWER-H	6	IT Office	OTHER	1	37.07	1	9.38	0	0	0	0	BC/V-556 18.03.2025 22
504	TOWER-H	6	IT Office	OTHER	1	37.07	1	9.38	0	0	0	0	BC/V-556 18.03.2025 22
505	TOWER-H	6	IT Office	OTHER	1	58.71	0	0	0	0	0	0	BC/V-556 18.03.2025 22
506	TOWER-H	6	IT Office	OTHER	1	58.71	0	0	0	0	0	0	BC/V-556 18.03.2025 22
507	TOWER-H	6	IT Office	OTHER	1	58.71	0	0	0	0	0	0	BC/V-556 18.03.2025 22
508	TOWER-H	6	IT Office	OTHER	1	58.71	0	0	0	0	0	0	BC/V-556 18.03.2025 22
509	TOWER-H	6	IT Office	OTHER	1	58.71	0	0	0	0	0	0	BC/V-556 18.03.2025 22
510	TOWER-H	6	IT Office	OTHER	1	58.71	0	0	0	0	0	0	BC/V-556 18.03.2025 22
511	TOWER-H	6	IT Office	OTHER	1	58.71	0	0	0	0	0	0	BC/V-556 18.03.2025 22
512	TOWER-H	6	IT Office	OTHER	1	58.71	0	0	0	0	0	0	BC/V-556 18.03.2025 22
513	TOWER-H	6	IT Office	OTHER	1	58.71	0	0	0	0	0	0	BC/V-556 18.03.2025 22
514	TOWER-H	6	IT Office	OTHER	1	58.71	0	0	0	0	0	0	BC/V-556 18.03.2025 22
515	TOWER-H	6	IT Office	OTHER	1	58.71	0	0	0	0	0	0	BC/V-556 18.03.2025 22
516	TOWER-H	6	IT Office	OTHER	1	58.71	0	0	0	0	0	0	BC/V-556 18.03.2025 22
517	TOWER-H	6	IT Office	OTHER	1	61.32	0	0	0	0	0	0	BC/V-556 18.03.2025 22
518	TOWER-H	6	IT Office	OTHER	1	61.32	0	0	0	0	0	0	BC/V-556 18.03.2025 22
519	TOWER-H	7	IT Office	OTHER	1	17.84	1	6.32	0	0	0	0	BC/V-556 18.03.2025 22
520	TOWER-H	7	IT Office	OTHER	1	17.84	1	6.32	0	0	0	0	BC/V-556 18.03.2025 22
521	TOWER-H	7	IT Office	OTHER	1	17.84	1	6.41	0	0	0	0	BC/V-556 18.03.2025 22
522	TOWER-H	7	IT Office	OTHER	1	17.84	1	6.41	0	0	0	0	BC/V-556 18.03.2025 22
523	TOWER-H	7	IT Office	OTHER	1	19.04	1	6.32	0	0	0	0	BC/V-556 18.03.2025 22
524	TOWER-H	7	IT Office	OTHER	1	19.04	1	6.32	0	0	0	0	BC/V-556 18.03.2025 22
525	TOWER-H	7	IT Office	OTHER	1	37.07	1	9.38	0	0	0	0	BC/V-556 18.03.2025 22
526	TOWER-H	7	IT Office	OTHER	1	37.07	1	9.38	0	0	0	0	BC/V-556 18.03.2025 22
527	TOWER-H	7	IT Office	OTHER	1	58.71	0	0	0	0	0	0	BC/V-556 18.03.2025 22
528	TOWER-H	7	IT Office	OTHER	1	58.71	0	0	0	0	0	0	BC/V-556 18.03.2025 22
529	TOWER-H	7	IT Office	OTHER	1	58.71	0	0	0	0	0	0	BC/V-556 18.03.2025 22
530	TOWER-H	7	IT Office	OTHER	1	58.71	0	0	0	0	0	0	BC/V-556 18.03.2025 22
531	TOWER-H	7	IT Office	OTHER	1	58.71	0	0	0	0	0	0	BC/V-556 18.03.2025 22
532	TOWER-H	7	IT Office	OTHER	1	58.71	0	0	0	0	0	0	BC/V-556 18.03.2025 22
533	TOWER-H	7	IT Office	OTHER	1	58.71	0	0	0	0	0	0	BC/V-556 18.03.2025 22
534	TOWER-H	7	IT Office	OTHER	1	58.71	0	0	0	0	0	0	BC/V-556 18.03.2025 22
535	TOWER-H	7	IT Office	OTHER	1	58.71	0	0	0	0	0	0	BC/V-556 18.03.2025 22
536	TOWER-H	7	IT Office	OTHER	1	58.71	0	0	0	0	0	0	BC/V-556 18.03.2025 22
537	TOWER-H	7	IT Office	OTHER	1	58.71	0	0	0	0	0	0	BC/V-556 18.03.2025 22
538	TOWER-H	7	IT Office	OTHER	1	58.71	0	0	0	0	0	0	BC/V-556 18.03.2025 22
539	TOWER-H	7	IT Office	OTHER	1	61.32	0	0	0	0	0	0	BC/V-556 18.03.2025 22
540	TOWER-H	7	IT Office	OTHER	1	61.32	0	0	0	0	0	0	BC/V-556 18.03.2025 22
541	TOWER-H	8	IT Office	OTHER	1	17.84	1	6.32	0	0	0	0	BC/V-556 18.03.2025 22
542	TOWER-H	8	IT Office	OTHER	1	17.84	1	6.32	0	0	0	0	BC/V-556 18.03.2025 22

POK KRISHNA WAPA PROJECTS PVT. LTD.

 Director

627	TOWER-H	11	IT Office	OTHER	1	61.32	0	0	0	0	0	0	BC/V-556 18.03.2025 22
628	TOWER-H	11	IT Office	OTHER	1	61.32	0	0	0	0	0	0	BC/V-556 18.03.2025 22
629	TOWER-H	12	IT Office	OTHER	1	17.84	1	6.32	0	0	0	0	BC/V-556 18.03.2025 22
630	TOWER-H	12	IT Office	OTHER	1	17.84	1	6.32	0	0	0	0	BC/V-556 18.03.2025 22
631	TOWER-H	12	IT Office	OTHER	1	17.84	1	6.41	0	0	0	0	BC/V-556 18.03.2025 22
632	TOWER-H	12	IT Office	OTHER	1	17.84	1	6.41	0	0	0	0	BC/V-556 18.03.2025 22
633	TOWER-H	12	IT Office	OTHER	1	19.04	1	6.32	0	0	0	0	BC/V-556 18.03.2025 22
634	TOWER-H	12	IT Office	OTHER	1	19.04	1	6.32	0	0	0	0	BC/V-556 18.03.2025 22
635	TOWER-H	12	IT Office	OTHER	1	37.07	1	9.38	0	0	0	0	BC/V-556 18.03.2025 22
636	TOWER-H	12	IT Office	OTHER	1	37.07	1	9.38	0	0	0	0	BC/V-556 18.03.2025 22
637	TOWER-H	12	IT Office	OTHER	1	58.71	0	0	0	0	0	0	BC/V-556 18.03.2025 22
638	TOWER-H	12	IT Office	OTHER	1	58.71	0	0	0	0	0	0	BC/V-556 18.03.2025 22
639	TOWER-H	12	IT Office	OTHER	1	58.71	0	0	0	0	0	0	BC/V-556 18.03.2025 22
640	TOWER-H	12	IT Office	OTHER	1	58.71	0	0	0	0	0	0	BC/V-556 18.03.2025 22
641	TOWER-H	12	IT Office	OTHER	1	58.71	0	0	0	0	0	0	BC/V-556 18.03.2025 22
642	TOWER-H	12	IT Office	OTHER	1	58.71	0	0	0	0	0	0	BC/V-556 18.03.2025 22
643	TOWER-H	12	IT Office	OTHER	1	58.71	0	0	0	0	0	0	BC/V-556 18.03.2025 22
644	TOWER-H	12	IT Office	OTHER	1	58.71	0	0	0	0	0	0	BC/V-556 18.03.2025 22
645	TOWER-H	12	IT Office	OTHER	1	58.71	0	0	0	0	0	0	BC/V-556 18.03.2025 22
646	TOWER-H	12	IT Office	OTHER	1	58.71	0	0	0	0	0	0	BC/V-556 18.03.2025 22
647	TOWER-H	12	IT Office	OTHER	1	58.71	0	0	0	0	0	0	BC/V-556 18.03.2025 22
648	TOWER-H	12	IT Office	OTHER	1	58.71	0	0	0	0	0	0	BC/V-556 18.03.2025 22
649	TOWER-H	12	IT Office	OTHER	1	61.32	0	0	0	0	0	0	BC/V-556 18.03.2025 22
650	TOWER-H	12	IT Office	OTHER	1	61.32	0	0	0	0	0	0	BC/V-556 18.03.2025 22
651	TOWER-H	13	IT Office	OTHER	1	17.84	1	6.32	0	0	0	0	BC/V-556 18.03.2025 22
652	TOWER-H	13	IT Office	OTHER	1	17.84	1	6.32	0	0	0	0	BC/V-556 18.03.2025 22
653	TOWER-H	13	IT Office	OTHER	1	17.84	1	6.41	0	0	0	0	BC/V-556 18.03.2025 22
654	TOWER-H	13	IT Office	OTHER	1	17.84	1	6.41	0	0	0	0	BC/V-556 18.03.2025 22
655	TOWER-H	13	IT Office	OTHER	1	19.04	1	6.32	0	0	0	0	BC/V-556 18.03.2025 22
656	TOWER-H	13	IT Office	OTHER	1	19.04	1	6.32	0	0	0	0	BC/V-556 18.03.2025 22
657	TOWER-H	13	IT Office	OTHER	1	37.07	1	9.38	0	0	0	0	BC/V-556 18.03.2025 22
658	TOWER-H	13	IT Office	OTHER	1	37.07	1	9.38	0	0	0	0	BC/V-556 18.03.2025 22
659	TOWER-H	13	IT Office	OTHER	1	58.71	0	0	0	0	0	0	BC/V-556 18.03.2025 22
660	TOWER-H	13	IT Office	OTHER	1	58.71	0	0	0	0	0	0	BC/V-556 18.03.2025 22
661	TOWER-H	13	IT Office	OTHER	1	58.71	0	0	0	0	0	0	BC/V-556 18.03.2025 22
662	TOWER-H	13	IT Office	OTHER	1	58.71	0	0	0	0	0	0	BC/V-556 18.03.2025 22
663	TOWER-H	13	IT Office	OTHER	1	58.71	0	0	0	0	0	0	BC/V-556 18.03.2025 22
664	TOWER-H	13	IT Office	OTHER	1	58.71	0	0	0	0	0	0	BC/V-556 18.03.2025 22
665	TOWER-H	13	IT Office	OTHER	1	58.71	0	0	0	0	0	0	BC/V-556 18.03.2025 22
666	TOWER-H	13	IT Office	OTHER	1	58.71	0	0	0	0	0	0	BC/V-556 18.03.2025 22
667	TOWER-H	13	IT Office	OTHER	1	58.71	0	0	0	0	0	0	BC/V-556 18.03.2025 22
668	TOWER-H	13	IT Office	OTHER	1	58.71	0	0	0	0	0	0	BC/V-556 18.03.2025 22

FOR RISHI ARA PRODUCTS PVT. LTD.

 Director

669	TOWER-H	13	IT Office	OTHER	1	58.71	0	0	0	0	0	0	BC/V-556 18.03.2025 22
670	TOWER-H	13	IT Office	OTHER	1	58.71	0	0	0	0	0	0	BC/V-556 18.03.2025 22
671	TOWER-H	13	IT Office	OTHER	1	61.32	0	0	0	0	0	0	BC/V-556 18.03.2025 22
672	TOWER-H	13	IT Office	OTHER	1	61.32	0	0	0	0	0	0	BC/V-556 18.03.2025 22
673	TOWER-H	14	IT Office	OTHER	1	17.84	1	6.32	0	0	0	0	BC/V-556 18.03.2025 22
674	TOWER-H	14	IT Office	OTHER	1	17.84	1	6.32	0	0	0	0	BC/V-556 18.03.2025 22
675	TOWER-H	14	IT Office	OTHER	1	17.84	1	6.41	0	0	0	0	BC/V-556 18.03.2025 22
676	TOWER-H	14	IT Office	OTHER	1	17.84	1	6.41	0	0	0	0	BC/V-556 18.03.2025 22
677	TOWER-H	14	IT Office	OTHER	1	19.04	1	6.32	0	0	0	0	BC/V-556 18.03.2025 22
678	TOWER-H	14	IT Office	OTHER	1	19.04	1	6.32	0	0	0	0	BC/V-556 18.03.2025 22
679	TOWER-H	14	IT Office	OTHER	1	37.07	1	9.38	0	0	0	0	BC/V-556 18.03.2025 22
680	TOWER-H	14	IT Office	OTHER	1	37.07	1	9.38	0	0	0	0	BC/V-556 18.03.2025 22
681	TOWER-H	14	IT Office	OTHER	1	58.71	0	0	0	0	0	0	BC/V-556 18.03.2025 22
682	TOWER-H	14	IT Office	OTHER	1	58.71	0	0	0	0	0	0	BC/V-556 18.03.2025 22
683	TOWER-H	14	IT Office	OTHER	1	58.71	0	0	0	0	0	0	BC/V-556 18.03.2025 22
684	TOWER-H	14	IT Office	OTHER	1	58.71	0	0	0	0	0	0	BC/V-556 18.03.2025 22
685	TOWER-H	14	IT Office	OTHER	1	58.71	0	0	0	0	0	0	BC/V-556 18.03.2025 22
686	TOWER-H	14	IT Office	OTHER	1	58.71	0	0	0	0	0	0	BC/V-556 18.03.2025 22
687	TOWER-H	14	IT Office	OTHER	1	58.71	0	0	0	0	0	0	BC/V-556 18.03.2025 22
688	TOWER-H	14	IT Office	OTHER	1	58.71	0	0	0	0	0	0	BC/V-556 18.03.2025 22
689	TOWER-H	14	IT Office	OTHER	1	58.71	0	0	0	0	0	0	BC/V-556 18.03.2025 22
690	TOWER-H	14	IT Office	OTHER	1	58.71	0	0	0	0	0	0	BC/V-556 18.03.2025 22
691	TOWER-H	14	IT Office	OTHER	1	58.71	0	0	0	0	0	0	BC/V-556 18.03.2025 22
692	TOWER-H	14	IT Office	OTHER	1	58.71	0	0	0	0	0	0	BC/V-556 18.03.2025 22
693	TOWER-H	14	IT Office	OTHER	1	61.32	0	0	0	0	0	0	BC/V-556 18.03.2025 22
694	TOWER-H	14	IT Office	OTHER	1	61.32	0	0	0	0	0	0	BC/V-556 18.03.2025 22
695	TOWER-H	15	IT Office	OTHER	1	17.84	1	6.32	0	0	0	0	BC/V-556 18.03.2025 22
696	TOWER-H	15	IT Office	OTHER	1	17.84	1	6.32	0	0	0	0	BC/V-556 18.03.2025 22
697	TOWER-H	15	IT Office	OTHER	1	17.84	1	6.41	0	0	0	0	BC/V-556 18.03.2025 22
698	TOWER-H	15	IT Office	OTHER	1	17.84	1	6.41	0	0	0	0	BC/V-556 18.03.2025 22
699	TOWER-H	15	IT Office	OTHER	1	19.04	1	6.32	0	0	0	0	BC/V-556 18.03.2025 22
700	TOWER-H	15	IT Office	OTHER	1	19.04	1	6.32	0	0	0	0	BC/V-556 18.03.2025 22
701	TOWER-H	15	IT Office	OTHER	1	37.07	1	9.38	0	0	0	0	BC/V-556 18.03.2025 22
702	TOWER-H	15	IT Office	OTHER	1	37.07	1	9.38	0	0	0	0	BC/V-556 18.03.2025 22
703	TOWER-H	15	IT Office	OTHER	1	58.71	0	0	0	0	0	0	BC/V-556 18.03.2025 22
704	TOWER-H	15	IT Office	OTHER	1	58.71	0	0	0	0	0	0	BC/V-556 18.03.2025 22
705	TOWER-H	15	IT Office	OTHER	1	58.71	0	0	0	0	0	0	BC/V-556 18.03.2025 22
706	TOWER-H	15	IT Office	OTHER	1	58.71	0	0	0	0	0	0	BC/V-556 18.03.2025 22
707	TOWER-H	15	IT Office	OTHER	1	58.71	0	0	0	0	0	0	BC/V-556 18.03.2025 22
708	TOWER-H	15	IT Office	OTHER	1	58.71	0	0	0	0	0	0	BC/V-556 18.03.2025 22
709	TOWER-H	15	IT Office	OTHER	1	58.71	0	0	0	0	0	0	BC/V-556 18.03.2025 22
710	TOWER-H	15	IT Office	OTHER	1	58.71	0	0	0	0	0	0	BC/V-556 18.03.2025 22

 KRISHNA ABRA PROJECTS PVT. LTD.
 Director

711	TOWER-H	15	IT Office	OTHER	1	58.71	0	0	0	0	0	0	BC/V-556 18.03.2025 22
712	TOWER-H	15	IT Office	OTHER	1	58.71	0	0	0	0	0	0	BC/V-556 18.03.2025 22
713	TOWER-H	15	IT Office	OTHER	1	58.71	0	0	0	0	0	0	BC/V-556 18.03.2025 22
714	TOWER-H	15	IT Office	OTHER	1	58.71	0	0	0	0	0	0	BC/V-556 18.03.2025 22
715	TOWER-H	15	IT Office	OTHER	1	61.32	0	0	0	0	0	0	BC/V-556 18.03.2025 22
716	TOWER-H	15	IT Office	OTHER	1	61.32	0	0	0	0	0	0	BC/V-556 18.03.2025 22
717	TOWER-H	16	IT Office	OTHER	1	17.84	1	6.32	0	0	0	0	BC/V-556 18.03.2025 22
718	TOWER-H	16	IT Office	OTHER	1	17.84	1	6.32	0	0	0	0	BC/V-556 18.03.2025 22
719	TOWER-H	16	IT Office	OTHER	1	17.84	1	6.41	0	0	0	0	BC/V-556 18.03.2025 22
720	TOWER-H	16	IT Office	OTHER	1	17.84	1	6.41	0	0	0	0	BC/V-556 18.03.2025 22
721	TOWER-H	16	IT Office	OTHER	1	19.04	1	6.32	0	0	0	0	BC/V-556 18.03.2025 22
722	TOWER-H	16	IT Office	OTHER	1	19.04	1	6.32	0	0	0	0	BC/V-556 18.03.2025 22
723	TOWER-H	16	IT Office	OTHER	1	37.07	1	9.38	0	0	0	0	BC/V-556 18.03.2025 22
724	TOWER-H	16	IT Office	OTHER	1	37.07	1	9.38	0	0	0	0	BC/V-556 18.03.2025 22
725	TOWER-H	16	IT Office	OTHER	1	58.71	0	0	0	0	0	0	BC/V-556 18.03.2025 22
726	TOWER-H	16	IT Office	OTHER	1	58.71	0	0	0	0	0	0	BC/V-556 18.03.2025 22
727	TOWER-H	16	IT Office	OTHER	1	58.71	0	0	0	0	0	0	BC/V-556 18.03.2025 22
728	TOWER-H	16	IT Office	OTHER	1	58.71	0	0	0	0	0	0	BC/V-556 18.03.2025 22
729	TOWER-H	16	IT Office	OTHER	1	58.71	0	0	0	0	0	0	BC/V-556 18.03.2025 22
730	TOWER-H	16	IT Office	OTHER	1	58.71	0	0	0	0	0	0	BC/V-556 18.03.2025 22
731	TOWER-H	16	IT Office	OTHER	1	58.71	0	0	0	0	0	0	BC/V-556 18.03.2025 22
732	TOWER-H	16	IT Office	OTHER	1	58.71	0	0	0	0	0	0	BC/V-556 18.03.2025 22
733	TOWER-H	16	IT Office	OTHER	1	58.71	0	0	0	0	0	0	BC/V-556 18.03.2025 22
734	TOWER-H	16	IT Office	OTHER	1	58.71	0	0	0	0	0	0	BC/V-556 18.03.2025 22
735	TOWER-H	16	IT Office	OTHER	1	58.71	0	0	0	0	0	0	BC/V-556 18.03.2025 22
736	TOWER-H	16	IT Office	OTHER	1	58.71	0	0	0	0	0	0	BC/V-556 18.03.2025 22
737	TOWER-H	16	IT Office	OTHER	1	61.32	0	0	0	0	0	0	BC/V-556 18.03.2025 22
738	TOWER-H	16	IT Office	OTHER	1	61.32	0	0	0	0	0	0	BC/V-556 18.03.2025 22
739	TOWER-H	17	IT Office	OTHER	1	17.84	1	6.32	0	0	0	0	BC/V-556 18.03.2025 22
740	TOWER-H	17	IT Office	OTHER	1	17.84	1	6.32	0	0	0	0	BC/V-556 18.03.2025 22
741	TOWER-H	17	IT Office	OTHER	1	17.84	1	6.41	0	0	0	0	BC/V-556 18.03.2025 22
742	TOWER-H	17	IT Office	OTHER	1	17.84	1	6.41	0	0	0	0	BC/V-556 18.03.2025 22
743	TOWER-H	17	IT Office	OTHER	1	19.04	1	6.32	0	0	0	0	BC/V-556 18.03.2025 22
744	TOWER-H	17	IT Office	OTHER	1	19.04	1	6.32	0	0	0	0	BC/V-556 18.03.2025 22
745	TOWER-H	17	IT Office	OTHER	1	37.07	1	9.38	0	0	0	0	BC/V-556 18.03.2025 22
746	TOWER-H	17	IT Office	OTHER	1	37.07	1	9.38	0	0	0	0	BC/V-556 18.03.2025 22
747	TOWER-H	17	IT Office	OTHER	1	58.71	0	0	0	0	0	0	BC/V-556 18.03.2025 22
748	TOWER-H	17	IT Office	OTHER	1	58.71	0	0	0	0	0	0	BC/V-556 18.03.2025 22
749	TOWER-H	17	IT Office	OTHER	1	58.71	0	0	0	0	0	0	BC/V-556 18.03.2025 22
750	TOWER-H	17	IT Office	OTHER	1	58.71	0	0	0	0	0	0	BC/V-556 18.03.2025 22
751	TOWER-H	17	IT Office	OTHER	1	58.71	0	0	0	0	0	0	BC/V-556 18.03.2025 22
752	TOWER-H	17	IT Office	OTHER	1	58.71	0	0	0	0	0	0	BC/V-556 18.03.2025 22

 Director

BC/V-556 18.03.2025 22
 GOKRISHNA LARA PROJECTS PVT. LTD.

795	TOWER-H	19	IT Office	OTHER	1	58.71	0	0	0	0	0	0	BC/V-556 18.03.2025 22
796	TOWER-H	19	IT Office	OTHER	1	58.71	0	0	0	0	0	0	BC/V-556 18.03.2025 22
797	TOWER-H	19	IT Office	OTHER	1	58.71	0	0	0	0	0	0	BC/V-556 18.03.2025 22
798	TOWER-H	19	IT Office	OTHER	1	58.71	0	0	0	0	0	0	BC/V-556 18.03.2025 22
799	TOWER-H	19	IT Office	OTHER	1	58.71	0	0	0	0	0	0	BC/V-556 18.03.2025 22
800	TOWER-H	19	IT Office	OTHER	1	58.71	0	0	0	0	0	0	BC/V-556 18.03.2025 22
801	TOWER-H	19	IT Office	OTHER	1	58.71	0	0	0	0	0	0	BC/V-556 18.03.2025 22
802	TOWER-H	19	IT Office	OTHER	1	58.71	0	0	0	0	0	0	BC/V-556 18.03.2025 22
803	TOWER-H	19	IT Office	OTHER	1	61.32	0	0	0	0	0	0	BC/V-556 18.03.2025 22
804	TOWER-H	19	IT Office	OTHER	1	61.32	0	0	0	0	0	0	BC/V-556 18.03.2025 22
805	TOWER-H	20	IT Office	OTHER	1	17.84	1	6.32	0	0	0	0	BC/V-556 18.03.2025 22
806	TOWER-H	20	IT Office	OTHER	1	17.84	1	6.32	0	0	0	0	BC/V-556 18.03.2025 22
807	TOWER-H	20	IT Office	OTHER	1	17.84	1	6.41	0	0	0	0	BC/V-556 18.03.2025 22
808	TOWER-H	20	IT Office	OTHER	1	17.84	1	6.41	0	0	0	0	BC/V-556 18.03.2025 22
809	TOWER-H	20	IT Office	OTHER	1	19.04	1	6.32	0	0	0	0	BC/V-556 18.03.2025 22
810	TOWER-H	20	IT Office	OTHER	1	19.04	1	6.32	0	0	0	0	BC/V-556 18.03.2025 22
811	TOWER-H	20	IT Office	OTHER	1	37.07	1	9.38	0	0	0	0	BC/V-556 18.03.2025 22
812	TOWER-H	20	IT Office	OTHER	1	37.07	1	9.38	0	0	0	0	BC/V-556 18.03.2025 22
813	TOWER-H	20	IT Office	OTHER	1	58.71	0	0	0	0	0	0	BC/V-556 18.03.2025 22
814	TOWER-H	20	IT Office	OTHER	1	58.71	0	0	0	0	0	0	BC/V-556 18.03.2025 22
815	TOWER-H	20	IT Office	OTHER	1	58.71	0	0	0	0	0	0	BC/V-556 18.03.2025 22
816	TOWER-H	20	IT Office	OTHER	1	58.71	0	0	0	0	0	0	BC/V-556 18.03.2025 22
817	TOWER-H	20	IT Office	OTHER	1	58.71	0	0	0	0	0	0	BC/V-556 18.03.2025 22
818	TOWER-H	20	IT Office	OTHER	1	58.71	0	0	0	0	0	0	BC/V-556 18.03.2025 22
819	TOWER-H	20	IT Office	OTHER	1	58.71	0	0	0	0	0	0	BC/V-556 18.03.2025 22
820	TOWER-H	20	IT Office	OTHER	1	58.71	0	0	0	0	0	0	BC/V-556 18.03.2025 22
821	TOWER-H	20	IT Office	OTHER	1	58.71	0	0	0	0	0	0	BC/V-556 18.03.2025 22
822	TOWER-H	20	IT Office	OTHER	1	58.71	0	0	0	0	0	0	BC/V-556 18.03.2025 22
823	TOWER-H	20	IT Office	OTHER	1	58.71	0	0	0	0	0	0	BC/V-556 18.03.2025 22
824	TOWER-H	20	IT Office	OTHER	1	58.71	0	0	0	0	0	0	BC/V-556 18.03.2025 22
825	TOWER-H	20	IT Office	OTHER	1	61.32	0	0	0	0	0	0	BC/V-556 18.03.2025 22
826	TOWER-H	20	IT Office	OTHER	1	61.32	0	0	0	0	0	0	BC/V-556 18.03.2025 22
827	TOWER-H	21	IT Office	OTHER	1	17.84	1	6.32	0	0	0	0	BC/V-556 18.03.2025 22
828	TOWER-H	21	IT Office	OTHER	1	17.84	1	6.32	0	0	0	0	BC/V-556 18.03.2025 22
829	TOWER-H	21	IT Office	OTHER	1	17.84	1	6.41	0	0	0	0	BC/V-556 18.03.2025 22
830	TOWER-H	21	IT Office	OTHER	1	17.84	1	6.41	0	0	0	0	BC/V-556 18.03.2025 22
831	TOWER-H	21	IT Office	OTHER	1	19.04	1	6.32	0	0	0	0	BC/V-556 18.03.2025 22
832	TOWER-H	21	IT Office	OTHER	1	19.04	1	6.32	0	0	0	0	BC/V-556 18.03.2025 22
833	TOWER-H	21	IT Office	OTHER	1	37.07	1	9.38	0	0	0	0	BC/V-556 18.03.2025 22
834	TOWER-H	21	IT Office	OTHER	1	37.07	1	9.38	0	0	0	0	BC/V-556 18.03.2025 22
835	TOWER-H	21	IT Office	OTHER	1	58.71	0	0	0	0	0	0	BC/V-556 18.03.2025 22
836	TOWER-H	21	IT Office	OTHER	1	58.71	0	0	0	0	0	0	BC/V-556 18.03.2025 22

BC/V-556 18.03.2025 22
 For KRISHNA APTA PROJECTS PVT. LTD.

[Handwritten Signature]
 Director

879	TOWER-H	23	IT Office	OTHER	1	58.71	0	0	0	0	0	0	BC/V-556 18.03.2025 22
880	TOWER-H	23	IT Office	OTHER	1	58.71	0	0	0	0	0	0	BC/V-556 18.03.2025 22
881	TOWER-H	23	IT Office	OTHER	1	58.71	0	0	0	0	0	0	BC/V-556 18.03.2025 22
882	TOWER-H	23	IT Office	OTHER	1	58.71	0	0	0	0	0	0	BC/V-556 18.03.2025 22
883	TOWER-H	23	IT Office	OTHER	1	58.71	0	0	0	0	0	0	BC/V-556 18.03.2025 22
884	TOWER-H	23	IT Office	OTHER	1	58.71	0	0	0	0	0	0	BC/V-556 18.03.2025 22
885	TOWER-H	23	IT Office	OTHER	1	58.71	0	0	0	0	0	0	BC/V-556 18.03.2025 22
886	TOWER-H	23	IT Office	OTHER	1	58.71	0	0	0	0	0	0	BC/V-556 18.03.2025 22
887	TOWER-H	23	IT Office	OTHER	1	58.71	0	0	0	0	0	0	BC/V-556 18.03.2025 22
888	TOWER-H	23	IT Office	OTHER	1	58.71	0	0	0	0	0	0	BC/V-556 18.03.2025 22
889	TOWER-H	23	IT Office	OTHER	1	58.71	0	0	0	0	0	0	BC/V-556 18.03.2025 22
890	TOWER-H	23	IT Office	OTHER	1	58.71	0	0	0	0	0	0	BC/V-556 18.03.2025 22
891	TOWER-H	23	IT Office	OTHER	1	61.32	0	0	0	0	0	0	BC/V-556 18.03.2025 22
892	TOWER-H	23	IT Office	OTHER	1	61.32	0	0	0	0	0	0	BC/V-556 18.03.2025 22
893	TOWER-H	24	IT Office	OTHER	1	17.84	1	6.32	0	0	0	0	BC/V-556 18.03.2025 22
894	TOWER-H	24	IT Office	OTHER	1	17.84	1	6.32	0	0	0	0	BC/V-556 18.03.2025 22
895	TOWER-H	24	IT Office	OTHER	1	17.84	1	6.41	0	0	0	0	BC/V-556 18.03.2025 22
896	TOWER-H	24	IT Office	OTHER	1	17.84	1	6.41	0	0	0	0	BC/V-556 18.03.2025 22
897	TOWER-H	24	IT Office	OTHER	1	19.04	1	6.32	0	0	0	0	BC/V-556 18.03.2025 22
898	TOWER-H	24	IT Office	OTHER	1	19.04	1	6.32	0	0	0	0	BC/V-556 18.03.2025 22
899	TOWER-H	24	IT Office	OTHER	1	37.07	1	9.38	0	0	0	0	BC/V-556 18.03.2025 22
900	TOWER-H	24	IT Office	OTHER	1	37.07	1	9.38	0	0	0	0	BC/V-556 18.03.2025 22
901	TOWER-H	24	IT Office	OTHER	1	58.71	0	0	0	0	0	0	BC/V-556 18.03.2025 22
902	TOWER-H	24	IT Office	OTHER	1	58.71	0	0	0	0	0	0	BC/V-556 18.03.2025 22
903	TOWER-H	24	IT Office	OTHER	1	58.71	0	0	0	0	0	0	BC/V-556 18.03.2025 22
904	TOWER-H	24	IT Office	OTHER	1	58.71	0	0	0	0	0	0	BC/V-556 18.03.2025 22
905	TOWER-H	24	IT Office	OTHER	1	58.71	0	0	0	0	0	0	BC/V-556 18.03.2025 22
906	TOWER-H	24	IT Office	OTHER	1	58.71	0	0	0	0	0	0	BC/V-556 18.03.2025 22
907	TOWER-H	24	IT Office	OTHER	1	58.71	0	0	0	0	0	0	BC/V-556 18.03.2025 22
908	TOWER-H	24	IT Office	OTHER	1	58.71	0	0	0	0	0	0	BC/V-556 18.03.2025 22
909	TOWER-H	24	IT Office	OTHER	1	58.71	0	0	0	0	0	0	BC/V-556 18.03.2025 22
910	TOWER-H	24	IT Office	OTHER	1	58.71	0	0	0	0	0	0	BC/V-556 18.03.2025 22
911	TOWER-H	24	IT Office	OTHER	1	58.71	0	0	0	0	0	0	BC/V-556 18.03.2025 22
912	TOWER-H	24	IT Office	OTHER	1	58.71	0	0	0	0	0	0	BC/V-556 18.03.2025 22
913	TOWER-H	24	IT Office	OTHER	1	61.32	0	0	0	0	0	0	BC/V-556 18.03.2025 22
914	TOWER-H	24	IT Office	OTHER	1	61.32	0	0	0	0	0	0	BC/V-556 18.03.2025 22
915	TOWER-H	25	IT Office	OTHER	1	17.84	1	6.32	0	0	0	0	BC/V-556 18.03.2025 22
916	TOWER-H	25	IT Office	OTHER	1	17.84	1	6.32	0	0	0	0	BC/V-556 18.03.2025 22
917	TOWER-H	25	IT Office	OTHER	1	17.84	1	6.41	0	0	0	0	BC/V-556 18.03.2025 22
918	TOWER-H	25	IT Office	OTHER	1	17.84	1	6.41	0	0	0	0	BC/V-556 18.03.2025 22
919	TOWER-H	25	IT Office	OTHER	1	19.04	1	6.32	0	0	0	0	BC/V-556 18.03.2025 22
920	TOWER-H	25	IT Office	OTHER	1	19.04	1	6.32	0	0	0	0	BC/V-556 18.03.2025 22

PROJECTS PVT. LTD.

[Handwritten Signature]
Director

963	TOWER-H	27	IT Office	OTHER	1	19.04	1	6.32	0	0	0	0	BC/V-556 18.03.2025 22
964	TOWER-H	27	IT Office	OTHER	1	19.04	1	6.32	0	0	0	0	BC/V-556 18.03.2025 22
965	TOWER-H	27	IT Office	OTHER	1	37.07	1	9.38	0	0	0	0	BC/V-556 18.03.2025 22
966	TOWER-H	27	IT Office	OTHER	1	37.07	1	9.38	0	0	0	0	BC/V-556 18.03.2025 22
967	TOWER-H	27	IT Office	OTHER	1	58.71	0	0	0	0	0	0	BC/V-556 18.03.2025 22
968	TOWER-H	27	IT Office	OTHER	1	58.71	0	0	0	0	0	0	BC/V-556 18.03.2025 22
969	TOWER-H	27	IT Office	OTHER	1	58.71	0	0	0	0	0	0	BC/V-556 18.03.2025 22
970	TOWER-H	27	IT Office	OTHER	1	58.71	0	0	0	0	0	0	BC/V-556 18.03.2025 22
971	TOWER-H	27	IT Office	OTHER	1	58.71	0	0	0	0	0	0	BC/V-556 18.03.2025 22
972	TOWER-H	27	IT Office	OTHER	1	58.71	0	0	0	0	0	0	BC/V-556 18.03.2025 22
973	TOWER-H	27	IT Office	OTHER	1	58.71	0	0	0	0	0	0	BC/V-556 18.03.2025 22
974	TOWER-H	27	IT Office	OTHER	1	58.71	0	0	0	0	0	0	BC/V-556 18.03.2025 22
975	TOWER-H	27	IT Office	OTHER	1	58.71	0	0	0	0	0	0	BC/V-556 18.03.2025 22
976	TOWER-H	27	IT Office	OTHER	1	58.71	0	0	0	0	0	0	BC/V-556 18.03.2025 22
977	TOWER-H	27	IT Office	OTHER	1	58.71	0	0	0	0	0	0	BC/V-556 18.03.2025 22
978	TOWER-H	27	IT Office	OTHER	1	58.71	0	0	0	0	0	0	BC/V-556 18.03.2025 22
979	TOWER-H	27	IT Office	OTHER	1	61.32	0	0	0	0	0	0	BC/V-556 18.03.2025 22
980	TOWER-H	27	IT Office	OTHER	1	61.32	0	0	0	0	0	0	BC/V-556 18.03.2025 22
981	TOWER-H	28	IT Office	OTHER	1	17.84	1	6.32	0	0	0	0	BC/V-556 18.03.2025 22
982	TOWER-H	28	IT Office	OTHER	1	17.84	1	6.32	0	0	0	0	BC/V-556 18.03.2025 22
983	TOWER-H	28	IT Office	OTHER	1	17.84	1	6.41	0	0	0	0	BC/V-556 18.03.2025 22
984	TOWER-H	28	IT Office	OTHER	1	17.84	1	6.41	0	0	0	0	BC/V-556 18.03.2025 22
985	TOWER-H	28	IT Office	OTHER	1	19.04	1	6.32	0	0	0	0	BC/V-556 18.03.2025 22
986	TOWER-H	28	IT Office	OTHER	1	19.04	1	6.32	0	0	0	0	BC/V-556 18.03.2025 22
987	TOWER-H	28	IT Office	OTHER	1	37.07	1	9.38	0	0	0	0	BC/V-556 18.03.2025 22
988	TOWER-H	28	IT Office	OTHER	1	37.07	1	9.38	0	0	0	0	BC/V-556 18.03.2025 22
989	TOWER-H	28	IT Office	OTHER	1	58.71	0	0	0	0	0	0	BC/V-556 18.03.2025 22
990	TOWER-H	28	IT Office	OTHER	1	58.71	0	0	0	0	0	0	BC/V-556 18.03.2025 22
991	TOWER-H	28	IT Office	OTHER	1	58.71	0	0	0	0	0	0	BC/V-556 18.03.2025 22
992	TOWER-H	28	IT Office	OTHER	1	58.71	0	0	0	0	0	0	BC/V-556 18.03.2025 22
993	TOWER-H	28	IT Office	OTHER	1	58.71	0	0	0	0	0	0	BC/V-556 18.03.2025 22
994	TOWER-H	28	IT Office	OTHER	1	58.71	0	0	0	0	0	0	BC/V-556 18.03.2025 22
995	TOWER-H	28	IT Office	OTHER	1	58.71	0	0	0	0	0	0	BC/V-556 18.03.2025 22
996	TOWER-H	28	IT Office	OTHER	1	58.71	0	0	0	0	0	0	BC/V-556 18.03.2025 22
997	TOWER-H	28	IT Office	OTHER	1	58.71	0	0	0	0	0	0	BC/V-556 18.03.2025 22
998	TOWER-H	28	IT Office	OTHER	1	58.71	0	0	0	0	0	0	BC/V-556 18.03.2025 22
999	TOWER-H	28	IT Office	OTHER	1	58.71	0	0	0	0	0	0	BC/V-556 18.03.2025 22
1000	TOWER-H	28	IT Office	OTHER	1	58.71	0	0	0	0	0	0	BC/V-556 18.03.2025 22
1001	TOWER-H	28	IT Office	OTHER	1	61.32	0	0	0	0	0	0	BC/V-556 18.03.2025 22
1002	TOWER-H	28	IT Office	OTHER	1	61.32	0	0	0	0	0	0	BC/V-556 18.03.2025 22
1003	TOWER-H	29	IT Office	OTHER	1	17.84	1	6.32	0	0	0	0	BC/V-556 18.03.2025 22
1004	TOWER-H	29	IT Office	OTHER	1	17.84	1	6.32	0	0	0	0	BC/V-556 18.03.2025 22

 Director

PROJECTS PVT. LTD.

1131	TOWER-H	34	IT Office	OTHER	1	58.71	0	0	0	0	0	0	BC/V-556 18.03.2025 22
1132	TOWER-H	34	IT Office	OTHER	1	58.71	0	0	0	0	0	0	BC/V-556 18.03.2025 22
1133	TOWER-H	34	IT Office	OTHER	1	61.32	0	0	0	0	0	0	BC/V-556 18.03.2025 22
1134	TOWER-H	34	IT Office	OTHER	1	61.32	0	0	0	0	0	0	BC/V-556 18.03.2025 22
1135	TOWER-H	35	IT Office	OTHER	1	17.84	1	6.32	0	0	0	0	BC/V-556 18.03.2025 22
1136	TOWER-H	35	IT Office	OTHER	1	17.84	1	6.32	0	0	0	0	BC/V-556 18.03.2025 22
1137	TOWER-H	35	IT Office	OTHER	1	17.84	1	6.41	0	0	0	0	BC/V-556 18.03.2025 22
1138	TOWER-H	35	IT Office	OTHER	1	17.84	1	6.41	0	0	0	0	BC/V-556 18.03.2025 22
1139	TOWER-H	35	IT Office	OTHER	1	19.04	1	6.32	0	0	0	0	BC/V-556 18.03.2025 22
1140	TOWER-H	35	IT Office	OTHER	1	19.04	1	6.32	0	0	0	0	BC/V-556 18.03.2025 22
1141	TOWER-H	35	IT Office	OTHER	1	37.07	1	9.38	0	0	0	0	BC/V-556 18.03.2025 22
1142	TOWER-H	35	IT Office	OTHER	1	37.07	1	9.38	0	0	0	0	BC/V-556 18.03.2025 22
1143	TOWER-H	35	IT Office	OTHER	1	58.71	0	0	0	0	0	0	BC/V-556 18.03.2025 22
1144	TOWER-H	35	IT Office	OTHER	1	58.71	0	0	0	0	0	0	BC/V-556 18.03.2025 22
1145	TOWER-H	35	IT Office	OTHER	1	58.71	0	0	0	0	0	0	BC/V-556 18.03.2025 22
1146	TOWER-H	35	IT Office	OTHER	1	58.71	0	0	0	0	0	0	BC/V-556 18.03.2025 22
1147	TOWER-H	35	IT Office	OTHER	1	58.71	0	0	0	0	0	0	BC/V-556 18.03.2025 22
1148	TOWER-H	35	IT Office	OTHER	1	58.71	0	0	0	0	0	0	BC/V-556 18.03.2025 22
1149	TOWER-H	35	IT Office	OTHER	1	58.71	0	0	0	0	0	0	BC/V-556 18.03.2025 22
1150	TOWER-H	35	IT Office	OTHER	1	58.71	0	0	0	0	0	0	BC/V-556 18.03.2025 22
1151	TOWER-H	35	IT Office	OTHER	1	58.71	0	0	0	0	0	0	BC/V-556 18.03.2025 22
1152	TOWER-H	35	IT Office	OTHER	1	58.71	0	0	0	0	0	0	BC/V-556 18.03.2025 22
1153	TOWER-H	35	IT Office	OTHER	1	58.71	0	0	0	0	0	0	BC/V-556 18.03.2025 22
1154	TOWER-H	35	IT Office	OTHER	1	58.71	0	0	0	0	0	0	BC/V-556 18.03.2025 22
1155	TOWER-H	35	IT Office	OTHER	1	61.32	0	0	0	0	0	0	BC/V-556 18.03.2025 22
1156	TOWER-H	35	IT Office	OTHER	1	61.32	0	0	0	0	0	0	BC/V-556 18.03.2025 22
1157	TOWER-H	36	IT Office	OTHER	1	17.84	1	6.32	0	0	0	0	BC/V-556 18.03.2025 22
1158	TOWER-H	36	IT Office	OTHER	1	17.84	1	6.32	0	0	0	0	BC/V-556 18.03.2025 22
1159	TOWER-H	36	IT Office	OTHER	1	17.84	1	6.41	0	0	0	0	BC/V-556 18.03.2025 22
1160	TOWER-H	36	IT Office	OTHER	1	17.84	1	6.41	0	0	0	0	BC/V-556 18.03.2025 22
1161	TOWER-H	36	IT Office	OTHER	1	19.04	1	6.32	0	0	0	0	BC/V-556 18.03.2025 22
1162	TOWER-H	36	IT Office	OTHER	1	19.04	1	6.32	0	0	0	0	BC/V-556 18.03.2025 22
1163	TOWER-H	36	IT Office	OTHER	1	37.07	1	9.38	0	0	0	0	BC/V-556 18.03.2025 22
1164	TOWER-H	36	IT Office	OTHER	1	37.07	1	9.38	0	0	0	0	BC/V-556 18.03.2025 22
1165	TOWER-H	36	IT Office	OTHER	1	58.71	0	0	0	0	0	0	BC/V-556 18.03.2025 22
1166	TOWER-H	36	IT Office	OTHER	1	58.71	0	0	0	0	0	0	BC/V-556 18.03.2025 22
1167	TOWER-H	36	IT Office	OTHER	1	58.71	0	0	0	0	0	0	BC/V-556 18.03.2025 22
1168	TOWER-H	36	IT Office	OTHER	1	58.71	0	0	0	0	0	0	BC/V-556 18.03.2025 22
1169	TOWER-H	36	IT Office	OTHER	1	58.71	0	0	0	0	0	0	BC/V-556 18.03.2025 22
1170	TOWER-H	36	IT Office	OTHER	1	58.71	0	0	0	0	0	0	BC/V-556 18.03.2025 22
1171	TOWER-H	36	IT Office	OTHER	1	58.71	0	0	0	0	0	0	BC/V-556 18.03.2025 22
1172	TOWER-H	36	IT Office	OTHER	1	58.71	0	0	0	0	0	0	BC/V-556 18.03.2025 22

For KRISHNA APPRA PROJECTS PVT. LTD.

[Handwritten Signature]
Director

1173	TOWER-H	36	IT Office	OTHER	1	58.71	0	0	0	0	0	0	BC/V-556 18.03.2025 22
1174	TOWER-H	36	IT Office	OTHER	1	58.71	0	0	0	0	0	0	BC/V-556 18.03.2025 22
1175	TOWER-H	36	IT Office	OTHER	1	58.71	0	0	0	0	0	0	BC/V-556 18.03.2025 22
1176	TOWER-H	36	IT Office	OTHER	1	58.71	0	0	0	0	0	0	BC/V-556 18.03.2025 22
1177	TOWER-H	36	IT Office	OTHER	1	61.32	0	0	0	0	0	0	BC/V-556 18.03.2025 22
1178	TOWER-H	36	IT Office	OTHER	1	61.32	0	0	0	0	0	0	BC/V-556 18.03.2025 22
1179	TOWER-H	37	IT Office	OTHER	1	17.84	1	6.32	0	0	0	0	BC/V-556 18.03.2025 22
1180	TOWER-H	37	IT Office	OTHER	1	17.84	1	6.32	0	0	0	0	BC/V-556 18.03.2025 22
1181	TOWER-H	37	IT Office	OTHER	1	17.84	1	6.41	0	0	0	0	BC/V-556 18.03.2025 22
1182	TOWER-H	37	IT Office	OTHER	1	17.84	1	6.41	0	0	0	0	BC/V-556 18.03.2025 22
1183	TOWER-H	37	IT Office	OTHER	1	19.04	1	6.32	0	0	0	0	BC/V-556 18.03.2025 22
1184	TOWER-H	37	IT Office	OTHER	1	19.04	1	6.32	0	0	0	0	BC/V-556 18.03.2025 22
1185	TOWER-H	37	IT Office	OTHER	1	37.07	1	9.38	0	0	0	0	BC/V-556 18.03.2025 22
1186	TOWER-H	37	IT Office	OTHER	1	37.07	1	9.38	0	0	0	0	BC/V-556 18.03.2025 22
1187	TOWER-H	37	IT Office	OTHER	1	58.71	0	0	0	0	0	0	BC/V-556 18.03.2025 22
1188	TOWER-H	37	IT Office	OTHER	1	58.71	0	0	0	0	0	0	BC/V-556 18.03.2025 22
1189	TOWER-H	37	IT Office	OTHER	1	58.71	0	0	0	0	0	0	BC/V-556 18.03.2025 22
1190	TOWER-H	37	IT Office	OTHER	1	58.71	0	0	0	0	0	0	BC/V-556 18.03.2025 22
1191	TOWER-H	37	IT Office	OTHER	1	58.71	0	0	0	0	0	0	BC/V-556 18.03.2025 22
1192	TOWER-H	37	IT Office	OTHER	1	58.71	0	0	0	0	0	0	BC/V-556 18.03.2025 22
1193	TOWER-H	37	IT Office	OTHER	1	58.71	0	0	0	0	0	0	BC/V-556 18.03.2025 22
1194	TOWER-H	37	IT Office	OTHER	1	58.71	0	0	0	0	0	0	BC/V-556 18.03.2025 22
1195	TOWER-H	37	IT Office	OTHER	1	58.71	0	0	0	0	0	0	BC/V-556 18.03.2025 22
1196	TOWER-H	37	IT Office	OTHER	1	58.71	0	0	0	0	0	0	BC/V-556 18.03.2025 22
1197	TOWER-H	37	IT Office	OTHER	1	58.71	0	0	0	0	0	0	BC/V-556 18.03.2025 22
1198	TOWER-H	37	IT Office	OTHER	1	58.71	0	0	0	0	0	0	BC/V-556 18.03.2025 22
1199	TOWER-H	37	IT Office	OTHER	1	61.32	0	0	0	0	0	0	BC/V-556 18.03.2025 22
1200	TOWER-H	37	IT Office	OTHER	1	61.32	0	0	0	0	0	0	BC/V-556 18.03.2025 22

For KRISHNA AND P... LTD.

Director