

PROPOSED HOUSING  
 EVARA -SHADES  
 AT SHALIMAR EVARA

PROPOSED

KHASRA NO.

Part of Kasra no 554Aa,  
 Part of Kasra no.557,  
 Part of 558Min,  
 563,564 & 556  
 VILLAGE-KEWARI,  
 PARGANA-DEVA,  
 TEHSIL-NAWABGANJ,  
 BARABANKI.

OWNERS

SHADES INFRATECH  
 LLP

AREA STATEMENT FOR BASEMENT PHASE-02			
	LENGTH	BRIGHT	AREA IN SQM.
1	21.75	62.37	1356.55
2	15.71	62.825	986.98
3	$(21.720+26.395/2) \times 77.585$		1866.50
4	$(8.25+7.250/2) \times 13.545$		104.97
5	$(8.250+8.960/2) \times 26.395$		227.13
6	8.960 X 0.540 / 2		2.42
<b>TOTAL BUILT-UP AREA</b>			<b>4544.55</b>

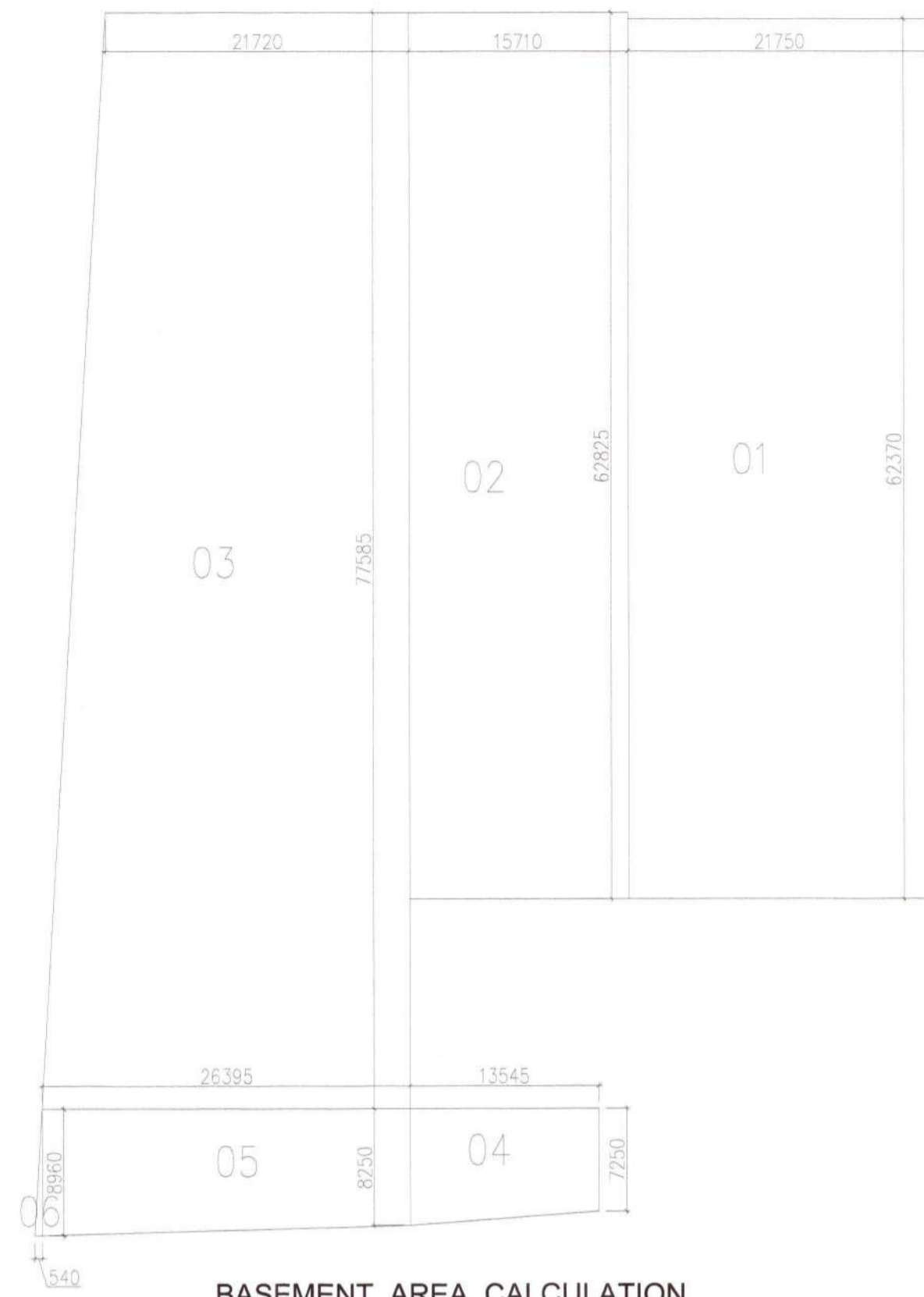

BASEMENT AREA CALCULATION

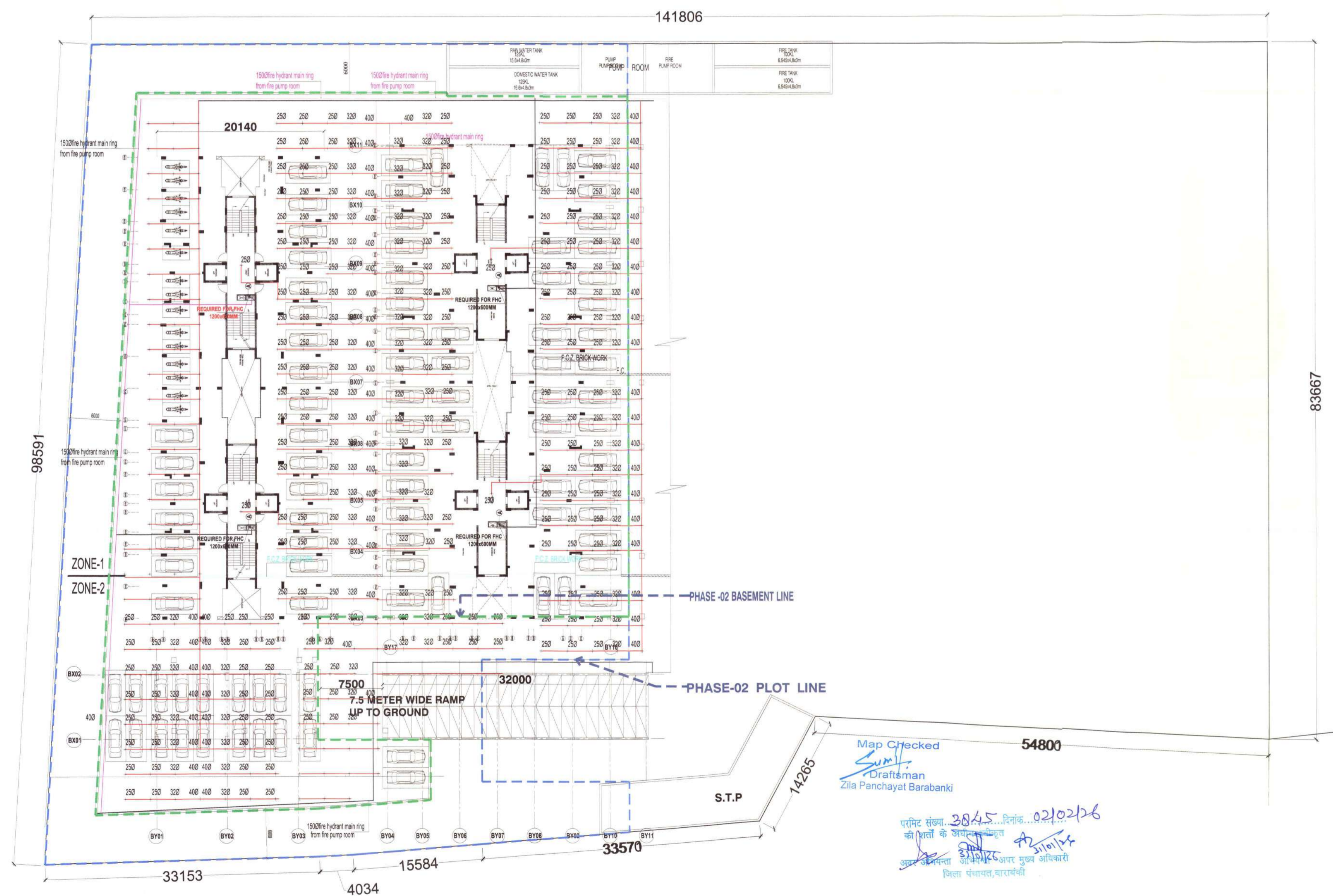

BASEMENT PLAN

Scale: 1/100

Date: 16-06-2025



Drawn By  
 Shahbaz Ahmad

Drawing Title  
**BASEMENT  
 BLOCK-C&D**

Drg. No : 05/08

AUTHORIZED SIGNATURE

SHADES INFRATECH LLP  
 Partner

Architect



परिचय संख्या: 3045 दिनांक: 02/02/26  
 की शर्तों के अधीन  
 अथवा निर्दिष्टता से 15/06/2025 अथवा मुख्य अधिकारी  
 जिला पंचायत, बारबंकी

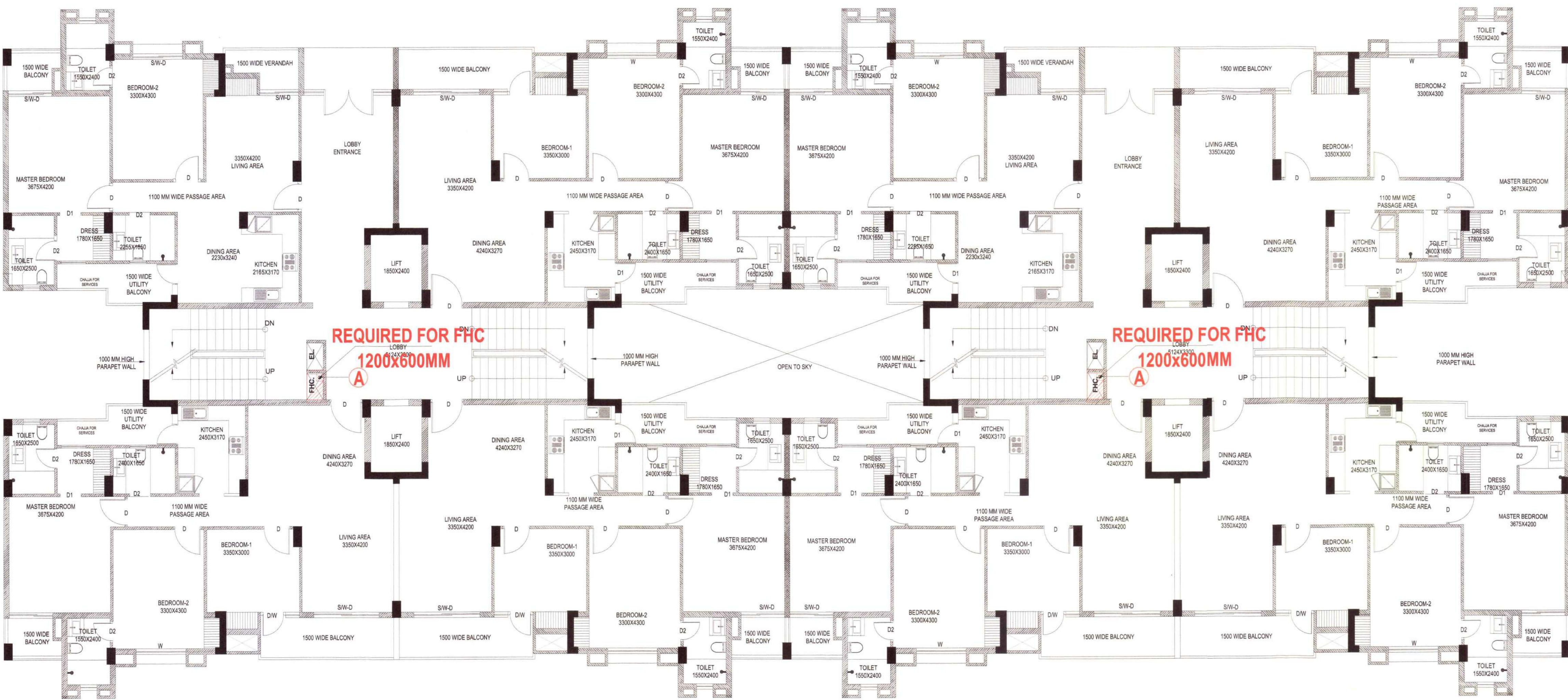

GROUND FLOOR PLAN BLOCK-C

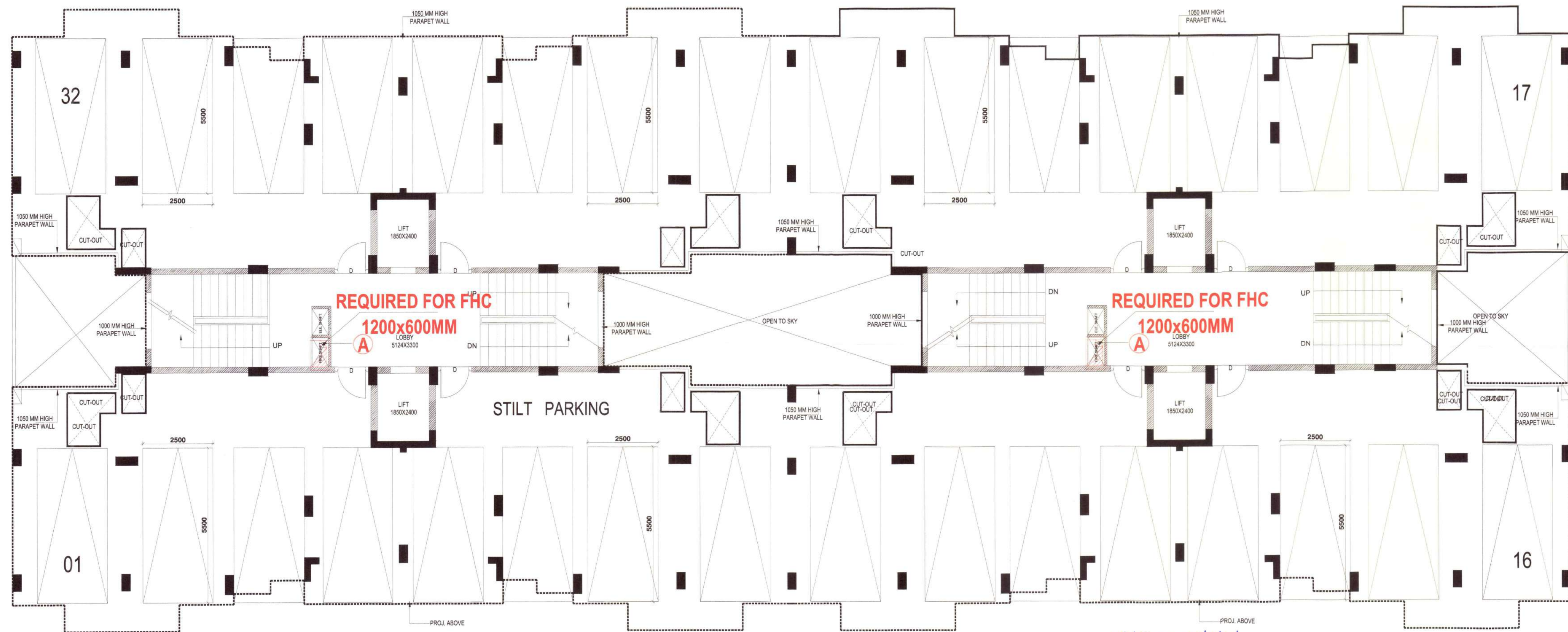

STILT FLOOR PLAN BLOCK-D  
CAR APRKING

प्लान संख्या: 3845 दिनांक: 02/02/26  
 के शर्तों के अधीन  
 नगर अधिनियम और नियमों के तहत मूल अभियंता  
 विज्ञान पंचायत, बारबंकी  
 Map Checked  
 Draftsman  
 Zila Panchayat Barabanki

PROPOSED GROUP HOUSING EVARA -SHADES AT SHALIMAR EVARA

PROPOSED

KHASRA NO.  
 Part of Kasra no 554Aa,  
 Part of Kasra no.557,  
 563,564 & 556  
 VILLAGE-KEWARI,  
 PARGANA-DEVA,  
 TEHSIL-NAWABGANJ,  
 BARABANKI.

OWNERS  
 SHADES INFRATECH  
 LLP

Scale: 1/100

Date: 16-06-2025



Drawn By  
 Shahbaz Ahmad

Drawing Title  
 GROUND/STILT  
 FLOOR PLAN BLOCK-C&D

Drg. No : 04/08

AUTHORIZED SIGNATURE

SHADES INFRATECH LLP  
 Shahbaz Ahmad  
 PARTNER

Architect





**PROPOSED GROUP HOUSING  
EVARA -SHADES  
AT SHALIMAR EVARA**

**PROPOSED**

**KHASRA NO.**

Part of Kasra no 554Aa,  
Part of Kasra no.557.  
Part of 558Min,  
563,564 & 556  
VILLAGE-KEWARI,  
PARGANA-DEVA,  
TEHSIL-NAWABGANJ,  
BARABANKI.

**OWNERS**

SHALIMAR.CORP.LTD &  
IMPERIAL GREEN INFRA  
ESTATE PVT.LTD

Scale: 1/100

Date: 16-06-2025



Drawn By  
Shahbaz Ahmad

Drawing Title  
**BASEMENT**  
TERRACE PLAN BLOCK-C&D

Drg. No : 06/09

AUTHORIZED SIGNATURE

SHADES INFRA TECH LLP  
Shahbaz Ahmad  
PARTNER

Architect

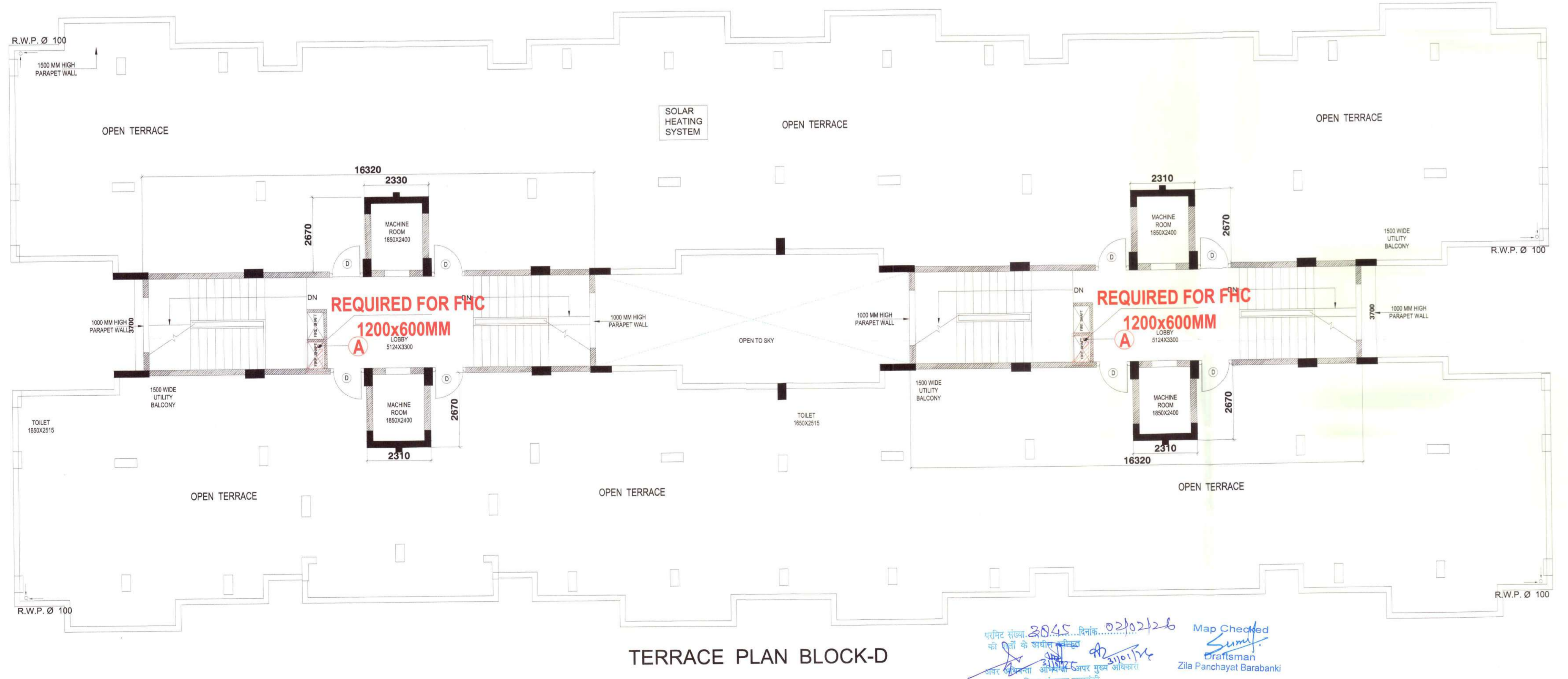
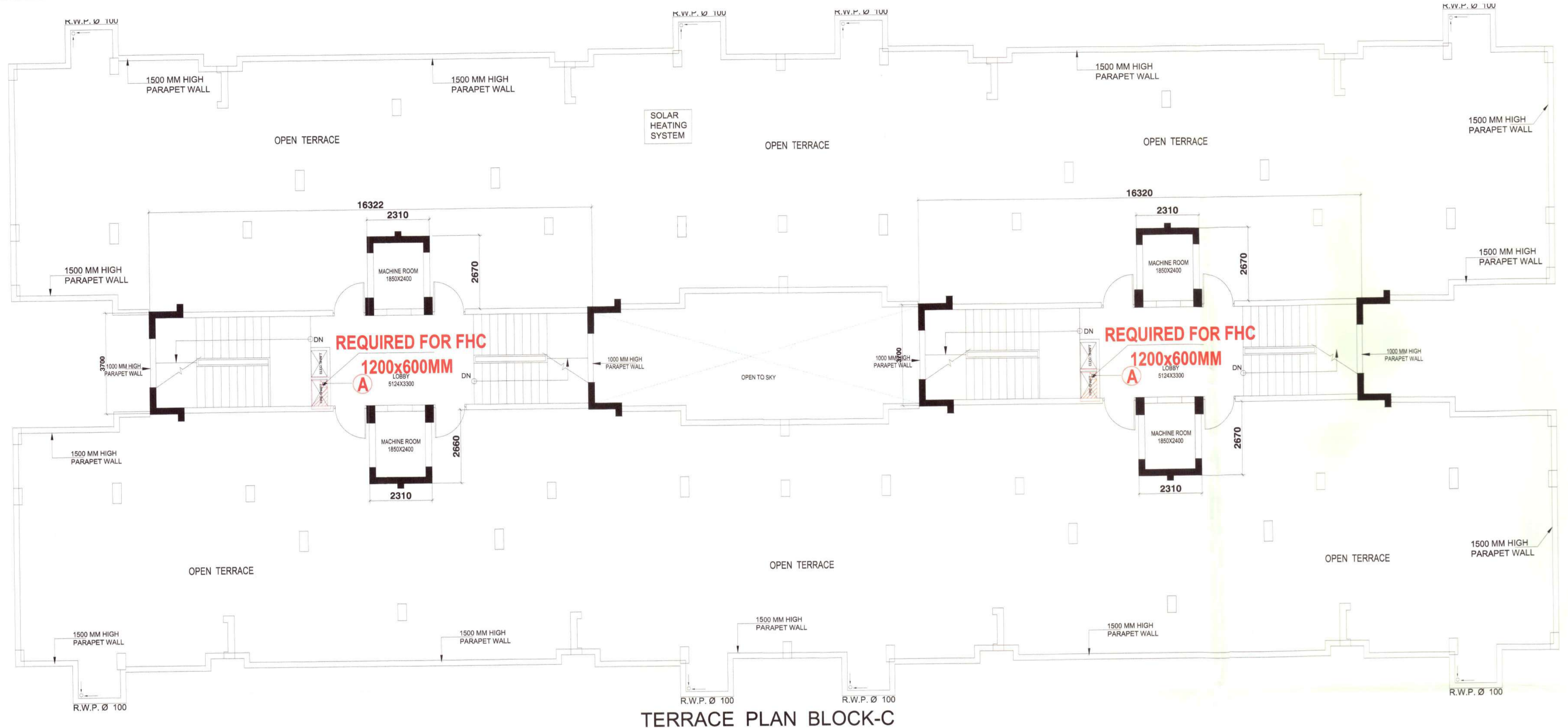

परमिट संख्या 2045 दिनांक 02/02/26  
Map Checked  
Sumit  
Craftsman  
Zila Panchayat Barabanki



PROPOSED GROUP HOUSING  
EVARA -SHADES  
AT SHALIMAR EVARA

PROPOSED

KHASRA NO.

Part of Kasra no 554Aa,  
Part of Kasra no.557,  
Part of 558Min,  
563,564 & 556  
VILLAGE-KEWARI,  
PARGANA-DEVA,  
TEHSIL-NAWABGANJ,  
BARABANKI.

OWNERS

SHADES INFRATECH  
LLP

Scale:1/100

Date:



Drawn By  
Shahbaz Ahmad

Drawing Title

TOWER-D

Drg. No : 07/08

AUTHORIZED SIGNATURE

Architect



TYPICAL BUILDING SECTION (TOWER-D)

Map Checked  
Sami  
Draftsman  
Zila Panchayat Barabanki

परमिट संख्या 2845... दिनांक 02/02/26  
की शर्तों के अधीन है  
जिसमें शालिमर एवारा को शामिल है  
प्रकार: निपटारा और मुख्य योजना  
शालिमर एवारा, पंचायत

PROPOSED GROUP HOUSING  
 EVARA - SHADES  
 AT SHALIMAR EVARA

PROPOSED

KHASRA NO.

Part of Kasra no 554Aa,  
 Part of Kasra no.557,  
 Part of 558Min,  
 563,564 & 556  
 VILLAGANA-KEWARI,  
 PARGANA-DEVA,  
 TEHSIL-NAWABGANJ,  
 BARABANKI.

OWNERS

SHADES INFRA TECH  
 LLP

Scale: 1/100

Date: 16-06-2025



Drawn By  
 Shahbaz Ahmad

Drawing Title  
 ELEVATION  
 TOWER-C & D

Drg. No : 06/08

AUTHORIZED SIGNATURE

*Shahbaz Ahmad*  
 SHADES INFRA TECH LLP  
 PARTNER

Architect



FRONT ELEVATION (TOWER-D)



FRONT ELEVATION (TOWER-C)

अभिप्रेत संख्या 3845 दिनांक 02/02/26  
 और शर्तों के अधीन स्वीकृत  
 02/02/26  
 अभियन्ता *Shahbaz Ahmad* और मुख्य अभियंता  
 जिला पंचायत, बाराबंकी  
 Map Checked  
*Sumit*  
 Draftsman  
 Zila Panchayat Barabanki